



ST. ANNE'S

COLLEGE OF ENGINEERING AND TECHNOLOGY

(Approved by AICTE, New Delhi. Affiliated to Anna University, Chennai)

(An ISO 9001: 2015 Certified Institution)

ANGUCHETTYPALAYAM, PANRUTI – 607 106.

ACADEMIC YEAR

2017-2018



ST. ANNE'S

COLLEGE OF ENGINEERING AND TECHNOLOGY

(Approved by AICTE, New Delhi. Affiliated to Anna University, Chennai)

(An ISO 9001: 2015 Certified Institution)

ANGUCHETTYPALAYAM, PANRUTI – 607 106.

PERIOD (2017-2018)

ODD SEM



ST. ANNE'S COLLEGE OF ENGINEERING AND TECHNOLOGY

(Approved by AICTE, New Delhi. Affiliated to Anna University, Chennai)

ANGUCHETTYPALAYAM, PANRUTI – 607 106.

STUDENT FEEDBACK ON DEPARTMENT

DEPARTMENT: MECH

NO OF STUDENTS: 162

PERIOD: JULY-DEC2017

Questions	Excellent (%)	Very Good (%)	Good (%)	Satisfactory (%)	Poor (%)
Question1	85.80	14.20	0.00	0.00	0.00
Question2	80.25	19.75	0.00	0.00	0.00
Question3	78.40	20.99	0.62	0.00	0.00
Question4	75.93	23.46	0.62	0.00	0.00
Question5	85.19	14.81	0.00	0.00	0.00
Question6	78.40	20.99	0.62	0.00	0.00
Question7	79.63	19.14	1.23	0.00	0.00
Question8	75.31	24.07	0.62	0.00	0.00
Question9	78.40	20.99	0.62	0.00	0.00
Question10	79.63	20.37	0.00	0.00	0.00

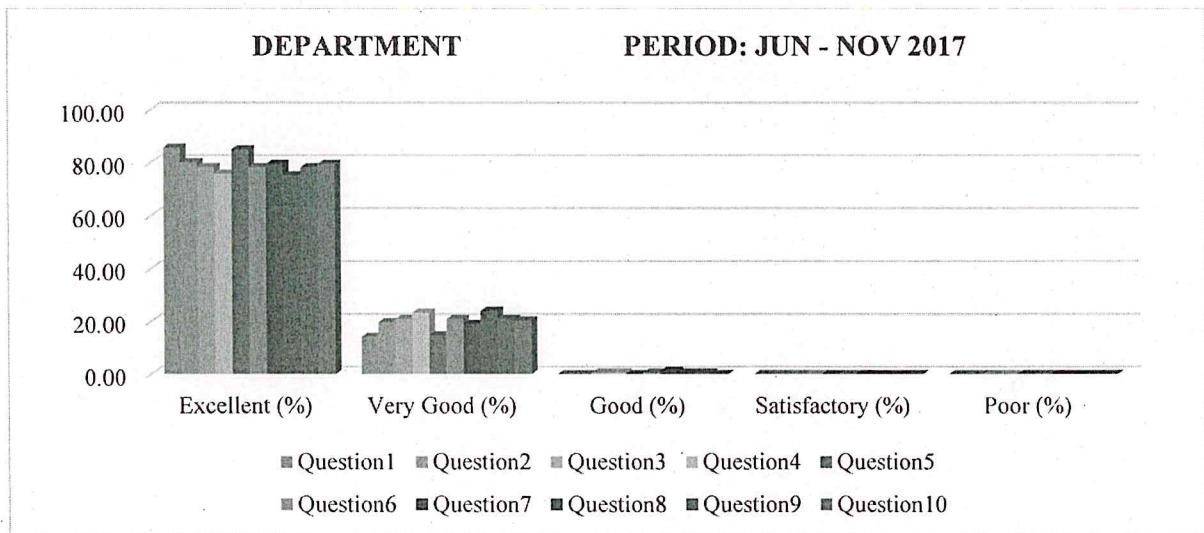

It is observed from the graph that around 90% of feedback on department as “Excellent” and “Very Good”.

Rejvada

Dr. R. AROKIADASS, M.E., Ph.D.,
Principal,
St. Anne's College of Engineering & Technology,
ANGUCHETTYPALAYAM,
Siruvathur-(Post), Panruti-(T.k),
Cuddalore-(Dist), Pin: 607 110.



ST. ANNE'S COLLEGE OF ENGINEERING AND TECHNOLOGY

(Approved by AICTE, New Delhi. Affiliated to Anna University, Chennai)

ANGUCHETTYPLAYAM, PANRUTI – 607 106

STUDENT FEEDBACK ON SUBJECT

NO. OF. STUDENTS: 49

BATCH: 2016 - 2020

PERIOD: JUN - NOV 2017

YEAR/SEM: II / III

Questions	ET					FMAM					MT - I					EDAC				
	Ex	VG	G	S	P	Ex	VG	G	S	P	Ex	VG	G	S	P	Ex	VG	G	S	P
Question1	48.98	36.73	14.29	0.00	0.00	51.02	36.73	12.24	0.00	0.00	44.90	42.86	14.29	0.00	0.00	36.73	44.90	18.37	0.00	0.00
Question2	46.94	36.73	16.33	0.00	0.00	48.98	44.90	14.29	0.00	0.00	42.86	48.98	16.33	0.00	0.00	38.78	42.86	18.37	0.00	0.00
Question3	42.86	42.86	14.29	0.00	0.00	44.90	42.86	12.24	0.00	0.00	38.78	46.94	14.29	0.00	0.00	40.82	38.78	20.41	0.00	0.00
Question4	40.82	42.86	16.33	0.00	0.00	42.86	42.86	14.29	0.00	0.00	36.73	42.86	16.33	0.00	0.00	46.94	34.69	18.37	0.00	0.00
Question5	44.90	34.69	20.41	0.00	0.00	46.94	42.86	18.37	0.00	0.00	40.82	38.78	20.41	0.00	0.00	48.98	44.90	14.29	0.00	0.00
Question6	38.78	38.78	22.45	0.00	0.00	40.82	38.78	20.41	0.00	0.00	34.69	46.94	22.45	0.00	0.00	44.90	42.86	12.24	0.00	0.00
Question7	36.73	44.90	18.37	0.00	0.00	38.78	38.78	16.33	0.00	0.00	32.65	46.94	18.37	0.00	0.00	42.86	42.86	14.29	0.00	0.00
Question8	38.78	42.86	18.37	0.00	0.00	40.82	36.73	16.33	0.00	0.00	34.69	38.78	18.37	0.00	0.00	42.86	46.94	10.20	0.00	0.00
Question9	40.82	38.78	20.41	0.00	0.00	42.86	34.69	18.37	0.00	0.00	36.73	40.82	20.41	0.00	0.00	40.82	46.94	12.24	0.00	0.00
Question10	46.94	34.69	18.37	0.00	0.00	48.98	34.69	16.33	0.00	0.00	42.86	40.82	18.37	0.00	0.00	44.90	38.78	16.33	0.00	0.00

*ET - Engineering Thermodynamics, FMAM - Fluid Mechanics and Machinery, MT I - Manufacturing Technology-I, EDAC - Electrical Drives and Controls

MTL - I					FMAML					EEL					TAPDE					SOM				
Ex	VG	G	S	P	Ex	VG	G	S	P	Ex	VG	G	S	P	Ex	VG	G	S	P	Ex	VG	G	S	P
44.90	42.86	12.24	0.00	0.00	38.78	46.94	9.59	0.00	0.00	53.06	34.69	12.24	0.00	0.00	48.98	40.82	10.20	0.00	0.00	46.94	40.82	12.24	0.00	0.00
42.86	42.86	14.29	0.00	0.00	40.82	44.90	9.59	0.00	0.00	51.02	42.86	14.29	0.00	0.00	46.94	40.82	10.20	0.00	0.00	44.90	40.82	14.29	0.00	0.00
38.78	48.98	12.24	0.00	0.00	42.86	40.82	10.96	0.00	0.00	46.94	40.82	12.24	0.00	0.00	42.86	46.94	10.20	0.00	0.00	40.82	46.94	12.24	0.00	0.00



ST. ANNE'S COLLEGE OF ENGINEERING AND TECHNOLOGY

(Approved by AICTE, New Delhi. Affiliated to Anna University, Chennai)

ANGUCHETTYPLAYAM, PANRUTI – 607 106

36.73	48.98	14.29	0.00	0.00	48.98	36.73	9.59	0.00	0.00	44.90	40.82	14.29	0.00	0.00	40.82	46.94	12.24	0.00	0.00	38.78	46.94	14.29	0.00	0.00
40.82	40.82	18.37	0.00	0.00	51.02	46.94	6.85	0.00	0.00	48.98	40.82	18.37	0.00	0.00	44.90	38.78	16.33	0.00	0.00	42.86	38.78	18.37	0.00	0.00
34.69	44.90	20.41	0.00	0.00	46.94	44.90	5.48	0.00	0.00	42.86	36.73	20.41	0.00	0.00	38.78	42.86	18.37	0.00	0.00	36.73	42.86	20.41	0.00	0.00
32.65	51.02	16.33	0.00	0.00	44.90	44.90	6.85	0.00	0.00	40.82	36.73	16.33	0.00	0.00	36.73	48.98	14.29	0.00	0.00	34.69	48.98	16.33	0.00	0.00
34.69	48.98	16.33	0.00	0.00	44.90	48.98	4.11	0.00	0.00	42.86	34.69	16.33	0.00	0.00	38.78	46.94	14.29	0.00	0.00	36.73	46.94	16.33	0.00	0.00
36.73	44.90	18.37	0.00	0.00	42.86	48.98	5.48	0.00	0.00	44.90	32.65	18.37	0.00	0.00	40.82	42.86	16.33	0.00	0.00	38.78	42.86	18.37	0.00	0.00
42.86	40.82	16.33	0.00	0.00	46.94	40.82	8.22	0.00	0.00	51.02	32.65	16.33	0.00	0.00	46.94	38.78	14.29	0.00	0.00	44.90	38.78	16.33	0.00	0.00

* MTL - Manufacturing Technology Laboratory – I, FMAML - Fluid Mechanics and Machinery Laboratory, EEL - Electrical Engineering Laboratory

*Ex – Excellent VG – Very Good G – Good S – Satisfactory P – Poor

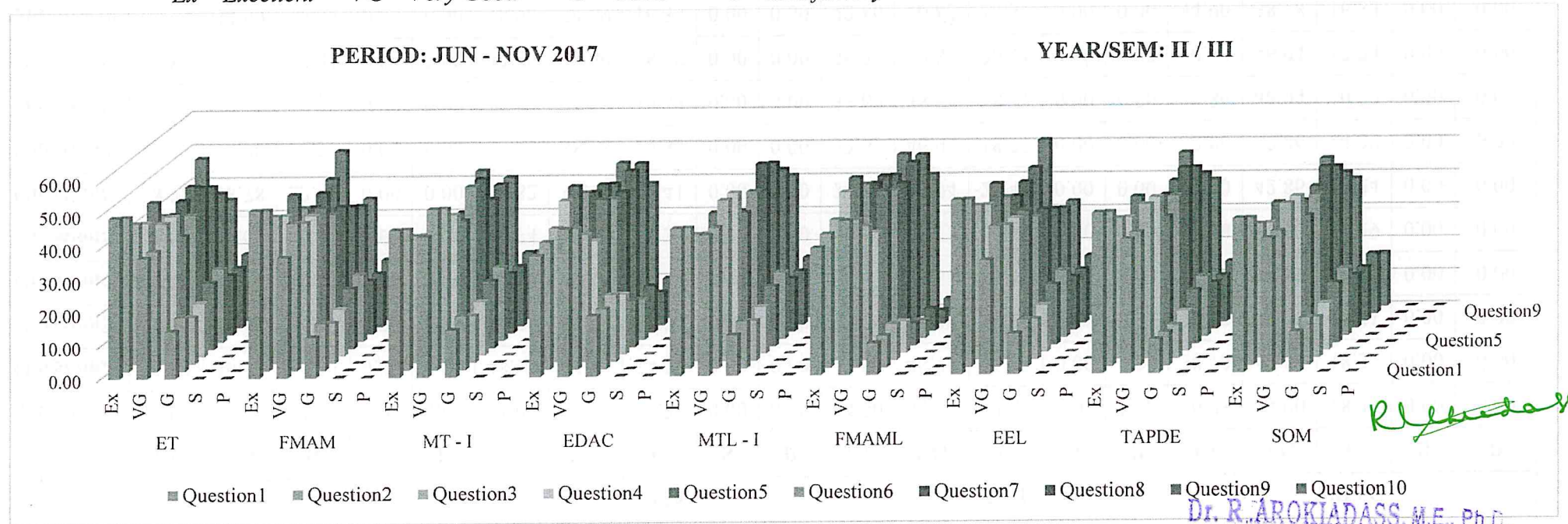

It is observed from the graph that more than 90% of second year students' feedback on subject as "Excellent" and "Very Good".

Dr. R. AROKIADASS, M.E., Ph.D.

Principal,
St. Anne's College of Engineering & Technology,
ANGUCHETTYPALAYAM,
Siruvathur-(Post), Panruti-(T.k),
Cuddalore-(Dist), Pin: 607 110.



ST. ANNE'S COLLEGE OF ENGINEERING AND TECHNOLOGY

(Approved by AICTE, New Delhi. Affiliated to Anna University, Chennai)

ANGUCHETTYPLAYAM, PANRUTI – 607 106

STUDENT FEEDBACK ON SUBJECT

NO OF STUDENS: 53

BATCH: 2015-2019

YEAR/ SEMESTER: III /V

PERIOD: JUNE - DEC 2017

Questions	CAD (%)					HMT (%)					DOME (%)					MM (%)				
	Ex	VG	G	S	P	Ex	VG	G	S	P	Ex	VG	G	S	P	Ex	VG	G	S	P
Question1	52.83	37.74	5.66	0.00	0.00	37.74	56.60	5.66	0.00	0.00	56.60	37.74	5.66	0.00	0.00	47.17	52.83	0.00	0.00	0.00
Question2	37.74	56.60	0.00	5.66	0.00	47.17	47.17	3.77	1.89	0.00	52.83	37.74	3.77	5.66	0.00	52.83	37.74	3.77	5.66	0.00
Question3	56.60	28.30	15.09	0.00	0.00	56.60	33.96	9.43	0.00	0.00	66.04	28.30	5.66	0.00	0.00	64.15	30.19	5.66	0.00	0.00
Question4	60.38	33.96	5.66	0.00	0.00	60.38	33.96	5.66	0.00	0.00	60.38	33.96	5.66	0.00	0.00	56.60	33.96	5.66	3.77	0.00
Question5	67.92	24.53	7.55	0.00	0.00	62.26	32.08	0.00	5.66	0.00	75.47	24.53	0.00	0.00	0.00	52.83	22.64	22.64	1.89	0.00
Question6	60.38	33.96	3.77	1.89	0.00	60.38	33.96	3.77	1.89	0.00	60.38	33.96	3.77	1.89	0.00	56.60	28.30	5.66	9.43	0.00
Question7	47.17	49.06	1.89	0.00	0.00	64.15	18.87	11.32	5.66	0.00	56.60	22.64	20.75	0.00	0.00	56.60	22.64	20.75	0.00	0.00
Question8	75.47	22.64	1.89	0.00	0.00	62.26	18.87	9.43	9.43	0.00	75.47	18.87	3.77	1.89	0.00	66.04	24.53	7.55	1.89	0.00
Question9	73.58	20.75	3.77	1.89	0.00	52.83	37.74	3.77	5.66	0.00	73.58	20.75	3.77	1.89	0.00	56.60	20.75	18.87	3.77	0.00
Question10	47.17	41.51	5.66	5.66	0.00	60.38	33.96	0.00	5.66	0.00	60.38	37.74	0.00	1.89	0.00	50.94	41.51	3.77	3.77	0.00

*CAD - Computer Aided Design, HMT - Heat and Mass Transfer, DOME - Design of Machine Elements, MM - Metrology and Measurements

*Ex – Excellent VG – Very Good G – Good S – Satisfactory P – Poor

DOM (%)					PEIE (%)					DL (%)					TEL II (%)					MML (%)				
Ex	VG	G	S	P	Ex	VG	G	S	P	Ex	VG	G	S	P	Ex	VG	G	S	P	Ex	VG	G	S	P
56.60	37.74	5.66	0.00	0.00	37.74	56.60	5.66	0.00	0.00	6.60	28.30	5.66	0.00	0.00	75.47	18.87	5.66	0.00	0.00	71.70	22.64	5.66	0.00	0.00
60.38	37.74	0.00	1.89	0.00	47.17	47.17	3.77	1.89	0.00	6.04	33.96	3.77	1.89	0.00	60.38	37.74	0.00	1.89	0.00	52.83	41.51	3.77	1.89	0.00
64.15	30.19	5.66	0.00	0.00	56.60	33.96	9.43	0.00	0.00	6.04	37.74	1.89	0.00	0.00	69.81	28.30	1.89	0.00	0.00	69.81	28.30	1.89	0.00	0.00



ST. ANNE'S COLLEGE OF ENGINEERING AND TECHNOLOGY

(Approved by AICTE, New Delhi. Affiliated to Anna University, Chennai)

ANGUCHETTYPLAYAM, PANRUTI – 607 106

STUDENT FEEDBACK ON SUBJECT

DEPARTMENT: MECH NO OF STUDENTS: 60 BATCH: 2014 - 2018 YEAR/ SEMESTER: IV/ VII PERIOD: JUNE – DEC 2017

Questions	PPE (%)					M (%)					CIMS (%)					TQM (%)				
	Ex	VG	G	S	P	Ex	VG	G	S	P	Ex	VG	G	S	P	Ex	VG	G	S	P
Question1	70.00	23.33	6.67	0.00	0.00	65.00	18.33	8.33	6.67	1.67	50.00	30.00	16.67	1.67	1.67	65.00	18.33	8.33	6.67	1.67
Question2	46.67	53.33	0.00	0.00	0.00	60.00	36.67	3.33	0.00	0.00	55.00	41.67	0.00	1.67	1.67	60.00	36.67	3.33	0.00	0.00
Question3	55.00	38.33	6.67	0.00	0.00	60.00	36.67	3.33	0.00	0.00	58.33	33.33	8.33	0.00	0.00	60.00	36.67	3.33	0.00	0.00
Question4	51.67	41.67	3.33	3.33	0.00	55.00	36.67	8.33	0.00	0.00	66.67	25.00	8.33	0.00	0.00	55.00	36.67	8.33	0.00	0.00
Question5	53.33	26.67	16.67	1.67	1.67	46.67	45.00	3.33	5.00	0.00	70.00	26.67	3.33	0.00	0.00	46.67	45.00	3.33	5.00	0.00
Question6	60.00	40.00	0.00	0.00	0.00	63.33	20.00	11.67	3.33	1.67	68.33	28.33	0.00	1.67	1.67	63.33	20.00	11.67	3.33	1.67
Question7	65.00	18.33	16.67	0.00	1.67	66.67	25.00	8.33	0.00	6.67	50.00	35.00	15.00	0.00	0.00	66.67	25.00	8.33	0.00	6.67
Question8	58.33	40.00	0.00	1.67	0.00	58.33	33.33	5.00	1.67	1.67	60.00	33.33	5.00	1.67	0.00	58.33	33.33	5.00	1.67	1.67
Question9	61.67	35.00	3.33	0.00	0.00	61.67	21.67	15.00	1.67	0.00	48.33	35.00	15.00	1.67	0.00	61.67	21.67	15.00	1.67	0.00
Question10	66.67	31.67	1.67	0.00	0.00	70.00	30.00	0.00	0.00	0.00	63.33	30.00	3.33	3.33	0.00	70.00	30.00	0.00	0.00	0.00

*PPE - Power Plant Engineering, M - Mechatronics, CIMS - Computer Integrated Manufacturing Systems, TQM - Total Quality Management

*Ex - Excellent VG - Very Good G - Good S - Satisfactory P - Poor

WT (%)					ME (%)					SAL (%)					ML (%)					C (%)				
Ex	VG	G	S	P	Ex	VG	G	S	P	Ex	VG	G	S	P	Ex	VG	G	S	P	Ex	VG	G	S	P
53.33	30.00	16.67	0.00	0.00	70.00	23.33	6.67	0.00	0.00	53.33	46.67	0.00	0.00	0.00	63.33	30.00	6.67	0.00	0.00	60.00	23.33	16.67	0.00	0.00
55.00	41.67	0.00	1.67	1.67	46.67	53.33	0.00	0.00	0.00	66.67	30.00	3.33	0.00	0.00	66.67	33.33	0.00	0.00	0.00	46.67	46.67	0.00	0.00	6.67
58.33	41.67	0.00	0.00	0.00	55.00	38.33	6.67	0.00	0.00	60.00	30.00	6.67	3.33	0.00	60.00	33.33	6.67	0.00	0.00	50.00	40.00	10.00	0.00	0.00
65.00	23.33	8.33	1.67	1.67	51.67	41.67	3.33	3.33	0.00	65.00	35.00	0.00	0.00	0.00	65.00	35.00	0.00	0.00	0.00	48.33	45.00	3.33	1.67	1.67



ST. ANNE'S COLLEGE OF ENGINEERING AND TECHNOLOGY

(Approved by AICTE, New Delhi. Affiliated to Anna University, Chennai)

ANGUCHETTYPLAYAM, PANRUTI – 607 106

73.33	16.67	5.00	5.00	0.00	53.33	26.67	16.67	1.67	1.67	56.67	41.67	1.67	3.33	0.00	56.67	41.67	1.67	3.33	0.00	53.33	26.67	16.67	1.67	1.67
63.33	28.33	5.00	1.67	1.67	60.00	40.00	0.00	0.00	0.00	60.00	40.00	0.00	0.00	0.00	60.00	40.00	0.00	0.00	0.00	41.67	55.00	0.00	3.33	0.00
61.67	35.00	3.33	0.00	0.00	65.00	18.33	16.67	0.00	1.67	65.00	18.33	16.67	0.00	0.00	65.00	18.33	16.67	0.00	0.00	65.00	16.67	16.67	0.00	1.67
60.00	33.33	5.00	1.67	0.00	58.33	40.00	0.00	1.67	0.00	50.00	35.00	15.00	0.00	0.00	48.33	35.00	16.67	0.00	0.00	55.00	36.67	0.00	1.67	6.67
46.67	36.67	15.00	1.67	0.00	61.67	35.00	3.33	0.00	0.00	43.33	56.67	0.00	0.00	0.00	43.33	56.67	0.00	0.00	0.00	45.00	36.67	18.33	0.00	0.00
63.33	33.33	3.33	0.00	0.00	66.67	31.67	1.67	0.00	0.00	73.33	20.00	6.67	0.00	0.00	73.33	20.00	6.67	0.00	0.00	66.67	28.33	1.67	1.67	1.67

*WT - Welding Technology, ME - Maintenance Engineering, SAL - Simulation and Analysis Laboratory, ML - Mechatronics Laboratory, C – Comprehension

*Ex – Excellent VG – Very Good G – Good S – Satisfactory P – Poor

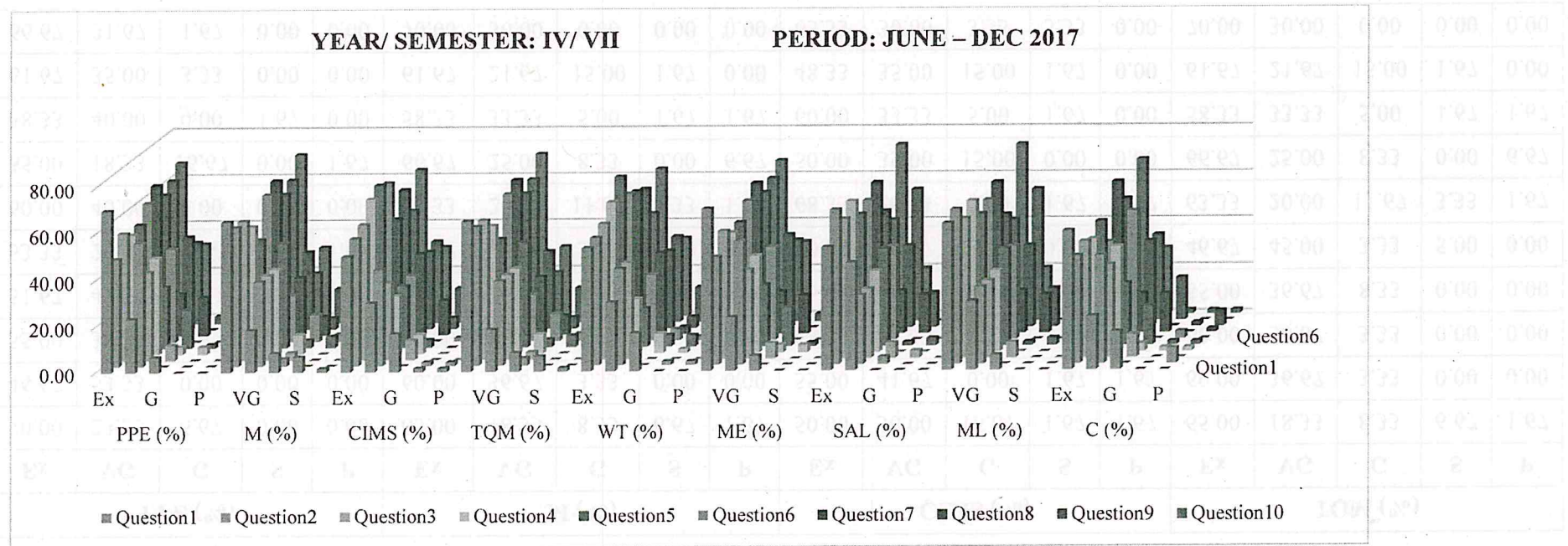

It is observed from the graph that more than 90% of final year students' feedback on subject as "Excellent" and "Very Good".

R. Aradiass
Dr. R. AROKIADASS, M.E., Ph.D.,
Principal,
 St. Anne's College of Engineering & Technology,



ST. ANNE'S COLLEGE OF ENGINEERING AND TECHNOLOGY
 (Approved by AICTE, New Delhi. Affiliated to Anna University, Chennai)
 ANGUCHETTYPALAYAM, PANRUTI – 607 106.

STUDENT FEEDBACK ON DEPARTMENT

DEPARTMENT: S & H

NO OF STUDENTS: 144

PERIOD: JULY - DEC 2017

Questions	Excellent (%)	Very Good (%)	Good (%)	Satisfactory (%)	Poor (%)
Question1	62.50	27.08	6.25	0.00	4.17
Question2	47.22	34.03	12.50	2.78	3.47
Question3	50.00	31.94	13.89	1.39	2.78
Question4	46.53	36.81	13.89	2.08	0.69
Question5	49.31	36.11	11.11	2.08	1.39
Question6	45.83	38.19	13.89	0.69	1.39
Question7	40.28	41.67	14.58	1.39	2.08
Question8	43.75	38.19	13.19	3.47	1.39
Question9	45.14	38.89	13.19	0.00	2.78
Question10	54.86	29.17	12.5	2.08	1.39

*EX – Excellent VG – Very Good G – Good S – Satisfactory P – Poor

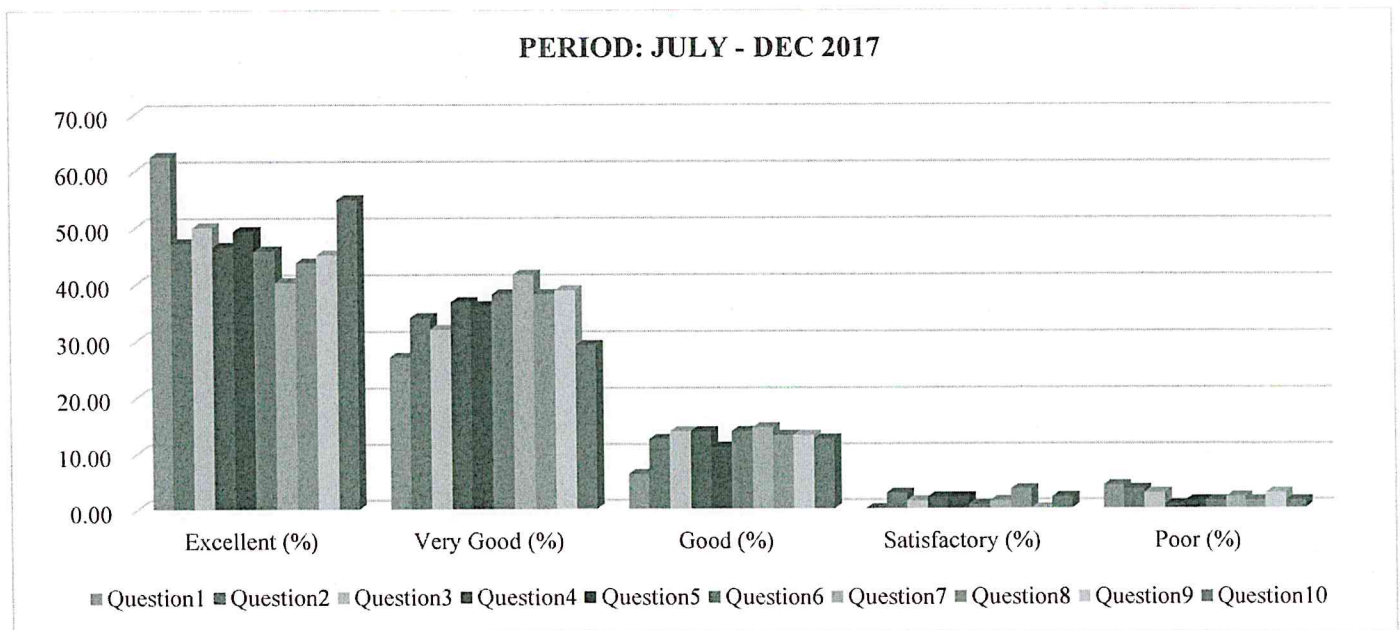

It is observed from the graph that above 90% of feedback on department as “Excellent” and “Very Good”.

(Handwritten Signature)

DR. R. AROKIADASS, M.E., Ph.D.,
Principal,
St. Anne's College of Engineering & Technology,
 ANGUCHETTYPALAYAM



ST. ANNE'S COLLEGE OF ENGINEERING AND TECHNOLOGY

(Approved by AICTE, New Delhi. Affiliated to Anna University, Chennai)

ANGUCHETTYPLAYAM, PANRUTI – 607 106

STUDENT FEEDBACK ON SUBJECT

MECHANICAL ENGINEERING

NO OF STUDENTS: 40

BATCH: 2017 – 2021

PERIOD: JULY - DEC 2017

YEAR / SEM: I / I

Question	CE (%)					EM - I (%)					EP (%)					EC (%)				
	EX	VG	G	S	P	EX	VG	G	S	P	EX	VG	G	S	P	EX	VG	G	S	P
Question1	65.00	32.50	2.50	0.00	0.00	65.00	32.50	0.00	0.00	2.50	72.50	22.50	2.50	2.50	0.00	62.50	25.00	10.00	0.00	2.50
Question2	52.50	27.50	20.00	0.00	0.00	47.50	42.50	7.50	2.50	0.00	57.50	35.00	5.00	2.50	0.00	50.00	42.50	5.00	0.00	2.50
Question3	55.00	35.00	10.00	0.00	0.00	60.00	25.00	12.50	2.50	0.00	65.00	32.50	0.00	2.50	0.00	47.50	40.00	10.00	0.00	2.50
Question4	55.00	32.50	10.00	2.50	0.00	50.00	35.00	15.00	0.00	0.00	57.50	42.50	0.00	0.00	0.00	45.00	37.50	15.00	0.00	2.50
Question5	57.50	22.50	15.00	2.50	2.50	55.00	37.50	7.50	0.00	0.00	57.50	40.00	2.50	0.00	0.00	50.00	32.50	15.00	0.00	27.50
Question6	50.00	25.00	17.50	7.50	0.00	45.00	42.50	12.50	0.00	0.00	55.00	42.50	2.50	0.00	0.00	47.50	37.50	12.50	0.00	2.50
Question7	52.50	32.50	12.50	2.50	0.00	62.50	30.00	7.50	0.00	0.00	65.00	32.50	2.50	0.00	0.00	52.50	27.50	17.50	2.50	0.00
Question8	52.50	32.50	12.50	2.50	0.00	52.50	42.50	5.00	0.00	0.00	60.00	37.50	2.50	0.00	0.00	47.50	27.50	22.50	2.50	0.00
Question9	55.00	37.50	2.50	5.00	0.00	55.00	35.00	10.00	0.00	0.00	57.50	40.00	2.50	0.00	0.00	52.50	30.00	12.50	2.50	2.50
Question10	57.50	27.50	12.50	2.50	0.00	62.50	30.00	7.50	0.00	0.00	70.00	30.00	0.00	0.00	0.00	55.00	30.00	10.00	2.50	2.50

*CE – Communicative English, EM I – Engineering Mathematics I, EP – Engineering Physics, EC – Engineering Chemistry

PSAPP (%)					EG (%)					PSAPPL (%)					PACL (%)				
EX	VG	G	S	P	EX	VG	G	S	P	EX	VG	G	S	P	EX	VG	G	S	P
52.50	32.50	10.00	5.00	0.00	60.00	27.50	5.00	5.00	2.50	62.50	30.00	0.00	7.50	0.00	67.50	25.00	7.50	0.00	0.00
45.00	35.00	12.50	7.50	0.00	47.50	30.00	15.00	2.50	5.00	52.50	32.50	10.00	2.50	2.50	52.50	37.50	10.00	0.00	0.00
55.00	30.00	10.00	5.00	0.00	52.50	22.50	12.50	10.00	2.50	50.00	32.50	7.50	7.50	2.50	52.50	35.00	12.50	0.00	0.00
42.50	40.00	10.00	7.50	0.00	45.00	30.00	10.00	10.00	5.00	47.50	32.50	7.50	12.50	0.00	45.00	35.00	17.50	2.50	0.00
45.00	40.00	10.00	5.00	0.00	45.00	27.50	15.00	10.00	2.50	50.00	32.50	7.50	10.00	0.00	52.50	32.50	10.00	2.50	2.50



ST. ANNE'S COLLEGE OF ENGINEERING AND TECHNOLOGY

(Approved by AICTE, New Delhi. Affiliated to Anna University, Chennai)

ANGUCHETTYPLAYAM, PANRUTI – 607 106

45.00	32.50	17.50	5.00	0.00	40.00	35.00	17.50	5.00	2.50	45.00	35.00	12.50	2.50	5.00	60.00	25.00	15.00	0.00	0.00
52.50	22.50	20.00	2.50	2.50	42.50	32.50	5.00	20.00	0.00	50.00	27.50	12.50	7.50	2.50	57.50	32.50	10.00	0.00	0.00
50.00	27.50	15.00	7.50	0.00	37.50	32.50	17.50	10.00	2.50	47.50	35.00	7.50	5.00	5.00	47.50	42.50	10.00	0.00	0.00
55.00	30.00	12.50	0.00	2.50	45.00	27.50	15.00	12.50	0.00	50.00	32.50	12.50	0.00	5.00	65.00	25.00	7.50	2.50	0.00
55.00	22.50	17.50	5.00	0.00	42.50	32.50	10.00	12.50	2.50	52.50	27.50	7.50	10.00	2.50	55.00	42.50	0.00	0.00	2.50

*PSAPP – Problem Solving and Python Programming, EG – Engineering Graphics, PSAPPL – Problem Solving and Python Programming Laboratory, PACL – Physics and Chemistry Laboratory

*EX – Excellent

VG – Very Good

G – Good

S – Satisfactory

P – Poor

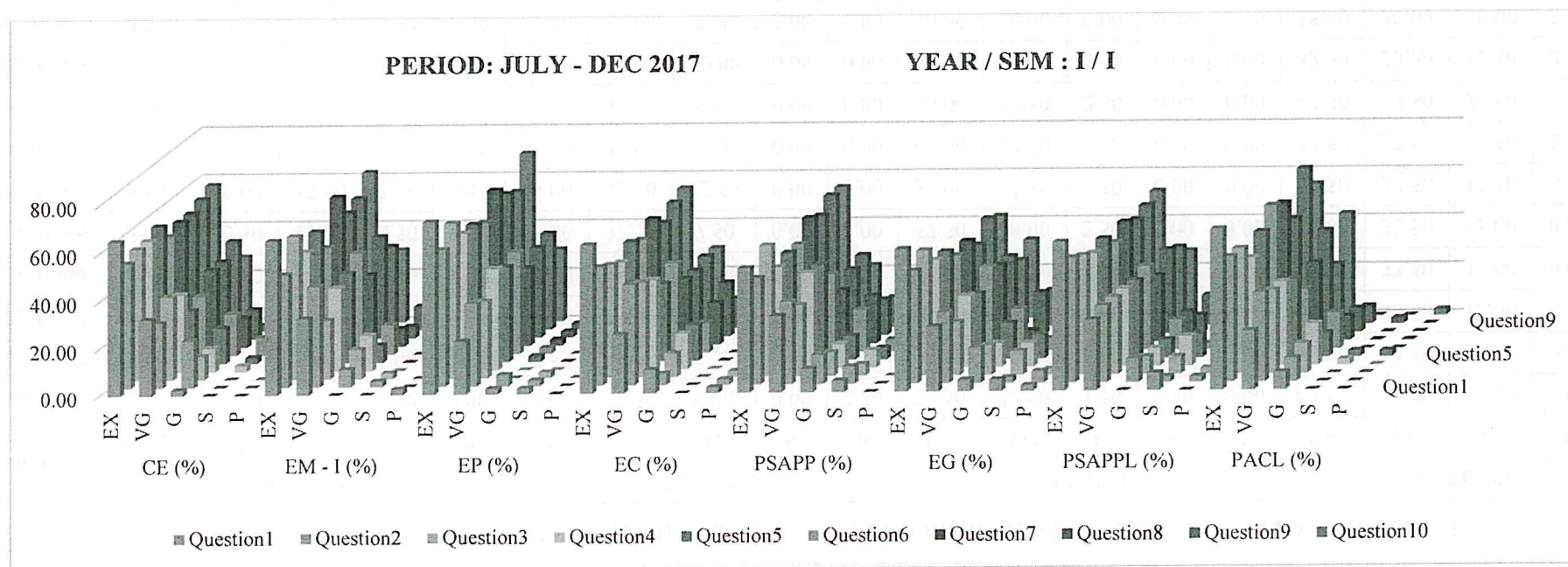

It is observed from the graph that more than 90% of first year students' feedback on subject as "Excellent" and "Very Good".

R. R. R. R.



ST. ANNE'S COLLEGE OF ENGINEERING AND TECHNOLOGY
 (Approved by AICTE, New Delhi. Affiliated to Anna University, Chennai)
 ANGUCHETTYPLAYAM, PANRUTI – 607 106

ELECTRICAL AND ELECTRONIC ENGINEERING

NO OF STUDENTS: 24

BATCH: 2017 – 2021

PERIOD: JULY - DEC 2017

YEAR / SEM: I / I

Question	CE (%)					EM - I (%)					EP (%)					EC (%)				
	EX	VG	G	S	P	EX	VG	G	S	P	EX	VG	G	S	P	EX	VG	G	S	P
Question1	50.00	50.00	0.00	0.00	0.00	16.67	41.67	29.17	12.50	0.00	54.17	45.83	0.00	0.00	0.00	45.83	45.83	8.33	0.00	0.00
Question2	41.67	58.33	0.00	0.00	0.00	20.83	50.00	16.67	12.50	0.00	54.17	45.83	0.00	0.00	0.00	37.50	58.33	4.17	0.00	0.00
Question3	58.33	29.17	12.50	0.00	0.00	20.83	20.83	41.67	12.50	4.17	37.50	54.17	8.33	0.00	0.00	54.17	33.33	12.50	0.00	0.00
Question4	33.33	62.50	4.17	0.00	0.00	25.00	37.50	20.83	12.50	4.17	25.00	66.67	8.33	0.00	0.00	50.00	45.83	4.17	0.00	0.00
Question5	50.00	45.83	4.17	0.00	0.00	33.33	29.17	20.83	8.33	8.33	50.00	45.83	4.17	0.00	0.00	62.50	33.33	4.17	0.00	0.00
Question6	41.67	50.00	8.33	0.00	0.00	12.50	29.17	37.50	12.50	8.33	33.33	62.50	4.17	0.00	0.00	25.00	66.67	8.33	0.00	0.00
Question7	50.00	45.83	4.17	0.00	0.00	25.00	16.67	41.67	4.17	12.50	54.17	37.50	4.17	4.17	0.00	58.33	41.67	0.00	0.00	0.00
Question8	50.00	50.00	0.00	0.00	0.00	25.00	33.33	37.50	4.17	0.00	50.00	41.67	8.33	0.00	0.00	41.67	50.00	8.33	0.00	0.00
Question9	54.17	41.67	4.17	0.00	0.00	8.33	45.83	29.17	12.50	4.17	37.50	58.33	4.17	0.00	0.00	58.33	33.33	8.33	0.00	0.00
Question10	58.33	33.33	8.33	0.00	0.00	16.67	37.50	29.17	12.50	4.17	66.67	29.17	4.17	0.00	0.00	50.00	45.83	4.17	0.00	0.00

**CE – Communicative English, EM I – Engineering Mathematics I, EP – Engineering Physics, EC – Engineering Chemistry*

PSAPP (%)					EG (%)					PSAPPL (%)					PACL (%)				
EX	VG	G	S	P	EX	VG	G	S	P	EX	VG	G	S	P	EX	VG	G	S	P
66.67	29.17	4.17	0.00	0.00	20.83	29.17	29.17	4.17	16.67	70.83	29.17	0.00	0.00	0.00	75.00	20.83	4.17	0.00	0.00
37.50	62.50	0.00	0.00	0.00	20.83	29.17	25.00	12.50	12.50	37.50	62.50	0.00	0.00	0.00	45.83	54.17	0.00	0.00	0.00
58.33	37.50	4.17	0.00	0.00	8.33	41.67	33.33	4.17	12.50	50.00	50.00	0.00	0.00	0.00	58.33	41.67	0.00	0.00	0.00
45.83	50.00	4.17	0.00	0.00	8.33	12.50	12.50	20.83	4.17	33.33	62.50	4.17	0.00	0.00	54.17	41.67	4.17	0.00	0.00
50.00	50.00	0.00	0.00	0.00	12.50	29.17	37.50	16.67	4.17	41.67	58.33	0.00	0.00	0.00	50.00	50.00	0.00	0.00	0.00



ST. ANNE'S COLLEGE OF ENGINEERING AND TECHNOLOGY

(Approved by AICTE, New Delhi. Affiliated to Anna University, Chennai)

ANGUCHETTYPLAYAM, PANRUTI – 607 106

33.33	58.33	8.33	0.00	0.00	16.67	25.00	37.50	16.67	4.17	62.50	37.50	0.00	0.00	0.00	50.00	41.67	8.33	0.00	0.00
50.00	50.00	0.00	0.00	0.00	16.67	29.17	33.33	16.67	4.17	29.17	62.50	8.33	0.00	0.00	37.50	62.50	0.00	0.00	0.00
45.83	45.83	8.33	0.00	0.00	16.67	25.00	33.33	20.83	4.17	54.17	45.83	0.00	0.00	0.00	33.33	54.17	8.33	0.00	4.17
62.50	29.17	8.33	0.00	0.00	12.50	41.67	33.33	8.33	4.17	37.50	58.33	4.17	0.00	0.00	41.67	58.33	0.00	0.00	0.00
45.83	50.00	4.17	0.00	0.00	29.17	20.83	25.00	16.67	8.33	62.50	37.50	0.00	0.00	0.00	66.67	33.33	0.00	0.00	0.00

*PSAPP – Problem solving And Python Programming, EG – Engineering Graphics, PSAPPL – Problem Solving and Python Programming Laboratory, PACL – Physics And Chemistry Laboratory

*EX – Excellent VG – Very Good G – Good S – Satisfactory P – Poor

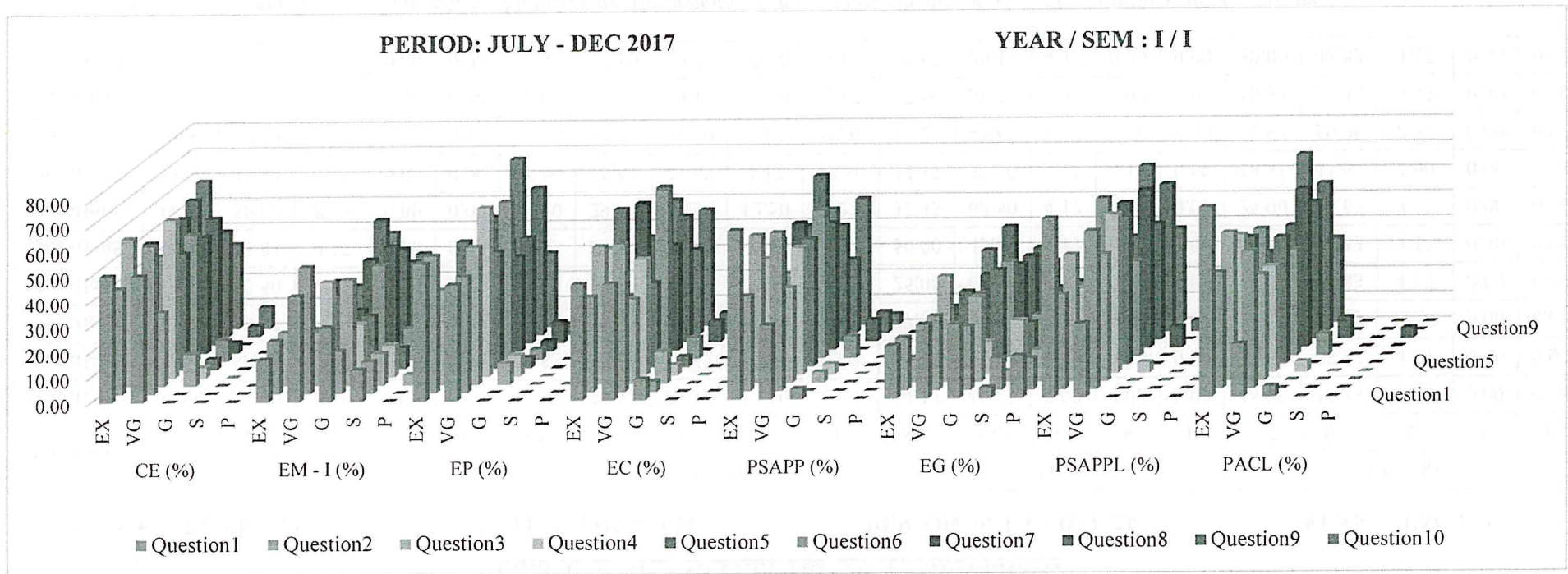

It is observed from the graph that more than 90% of first year students' feedback on subject as "Excellent" and "Very Good".

DR. NAROKIADASS, M.E., Ph.D.
 Principal,
 St. Anne's College of Engineering & Technology,
 Anguchettyplayam, Panruti (T.K).



ST. ANNE'S COLLEGE OF ENGINEERING AND TECHNOLOGY

(Approved by AICTE, New Delhi. Affiliated to Anna University, Chennai)

ANGUCHETTYPLAYAM, PANRUTI – 607 106

ELECTRICAL AND COMMUNICATION ENGINEERING

NO OF STUDENTS: 23

BATCH: 2017 – 2021

PERIOD: JULY - DEC 2017

YEAR / SEM: I / I

Question	CE (%)					EM - I (%)					EP (%)					EC (%)				
	EX	VG	G	S	P	EX	VG	G	S	P	EX	VG	G	S	P	EX	VG	G	S	P
Question1	43.48	30.43	26.09	0.00	0.00	34.78	34.78	26.09	0.00	4.35	73.91	21.74	4.35	0.00	0.00	56.52	30.43	13.04	0.00	0.00
Question2	43.48	34.78	21.74	0.00	0.00	30.43	39.13	17.39	0.00	13.04	34.78	43.48	13.04	8.70	0.00	30.43	43.48	13.04	8.70	4.35
Question3	43.48	21.74	21.74	13.04	0.00	39.13	21.74	21.74	8.70	8.70	47.83	30.43	13.04	8.70	0.00	43.48	34.78	17.39	4.35	0.00
Question4	30.43	43.48	21.74	0.00	4.35	39.13	21.74	26.09	13.04	0.00	30.43	43.48	17.39	8.70	0.00	43.48	34.78	13.04	4.35	4.35
Question5	39.13	17.39	30.43	8.70	4.35	34.78	39.13	17.39	8.70	0.00	34.78	34.78	13.04	13.04	4.35	30.43	26.09	26.09	4.35	13.04
Question6	34.78	39.13	17.39	8.70	0.00	43.48	30.43	21.74	4.35	0.00	34.78	39.13	13.04	8.70	4.35	39.13	34.78	21.74	0.00	4.35
Question7	43.48	21.74	21.74	13.04	0.00	34.78	26.09	21.74	13.04	4.35	43.48	26.09	17.39	4.35	8.70	30.43	26.09	30.43	8.70	4.35
Question8	47.83	30.43	13.04	8.70	0.00	43.48	34.78	13.04	8.70	0.00	30.43	39.13	21.74	0.00	8.70	34.78	30.43	26.09	4.35	4.35
Question9	39.13	30.43	13.04	17.39	0.00	39.13	30.43	26.09	4.35	0.00	39.13	26.09	17.39	13.04	4.35	34.78	43.48	17.39	4.35	0.00
Question10	39.13	30.43	17.39	8.70	4.35	43.48	30.43	21.74	0.00	4.35	39.13	30.43	13.04	8.70	8.70	39.13	34.78	13.04	13.04	0.00

*CE – Communicative English, EM I – Engineering Mathematics I, EP – Engineering Physics, EC – Engineering Chemistry

PSAPP (%)					EG (%)					PSAPPL (%)					PACL (%)				
EX	VG	G	S	P	EX	VG	G	S	P	EX	VG	G	S	P	EX	VG	G	S	P
56.52	30.43	8.70	0.00	4.35	52.17	30.43	13.04	0.00	4.35	43.48	43.48	8.70	0.00	4.35	47.83	34.78	13.04	4.35	0.00
39.13	39.13	21.74	0.00	0.00	34.78	34.78	13.04	13.04	4.35	26.09	43.48	21.74	4.35	4.35	43.48	34.78	13.04	8.70	0.00
39.13	34.78	13.04	8.70	4.35	47.83	30.43	17.39	4.35	0.00	30.43	30.43	21.74	13.04	4.35	43.48	26.09	17.39	0.00	13.04
43.48	34.78	13.04	8.70	0.00	34.78	39.13	13.04	13.04	0.00	39.13	17.39	26.09	13.04	4.35	43.48	30.43	8.70	17.39	0.00
34.78	34.78	26.09	0.00	4.35	39.13	39.13	17.39	4.35	0.00	26.09	52.17	13.04	0.00	8.70	34.78	52.17	8.70	4.35	0.00



ST. ANNE'S COLLEGE OF ENGINEERING AND TECHNOLOGY

(Approved by AICTE, New Delhi. Affiliated to Anna University, Chennai)

ANGUCHETTYPLAYAM, PANRUTI – 607 106

39.13	47.83	13.04	0.00	0.00	39.13	30.43	13.04	13.04	4.35	30.43	17.39	26.09	17.39	8.70	21.74	39.13	21.74	17.39	0.00
34.78	43.48	21.74	0.00	0.00	43.48	26.09	26.09	4.35	0.00	26.09	26.09	30.43	8.70	8.70	30.43	30.43	21.74	17.39	0.00
26.09	39.13	21.74	8.70	4.35	30.43	43.48	13.04	8.70	4.35	26.09	34.78	26.09	8.70	4.35	30.43	34.78	21.74	4.35	8.70
30.43	39.13	17.39	13.04	0.00	39.13	30.43	21.74	0.00	8.70	30.43	30.43	17.39	8.70	13.04	30.43	43.48	8.70	8.70	8.70
39.13	43.48	4.35	4.35	8.70	34.78	43.48	13.04	8.70	0.00	47.83	30.43	8.70	8.70	4.35	43.48	30.43	8.70	17.39	0.00

*PSAPP – Problem solving And Python Programming, EG – Engineering Graphics, PSAPPL – Problem Solving and Python Programming Laboratory, PACL – Physics And Chemistry Laboratory

*EX – Excellent VG – Very Good G – Good S – Satisfactory P – Poor

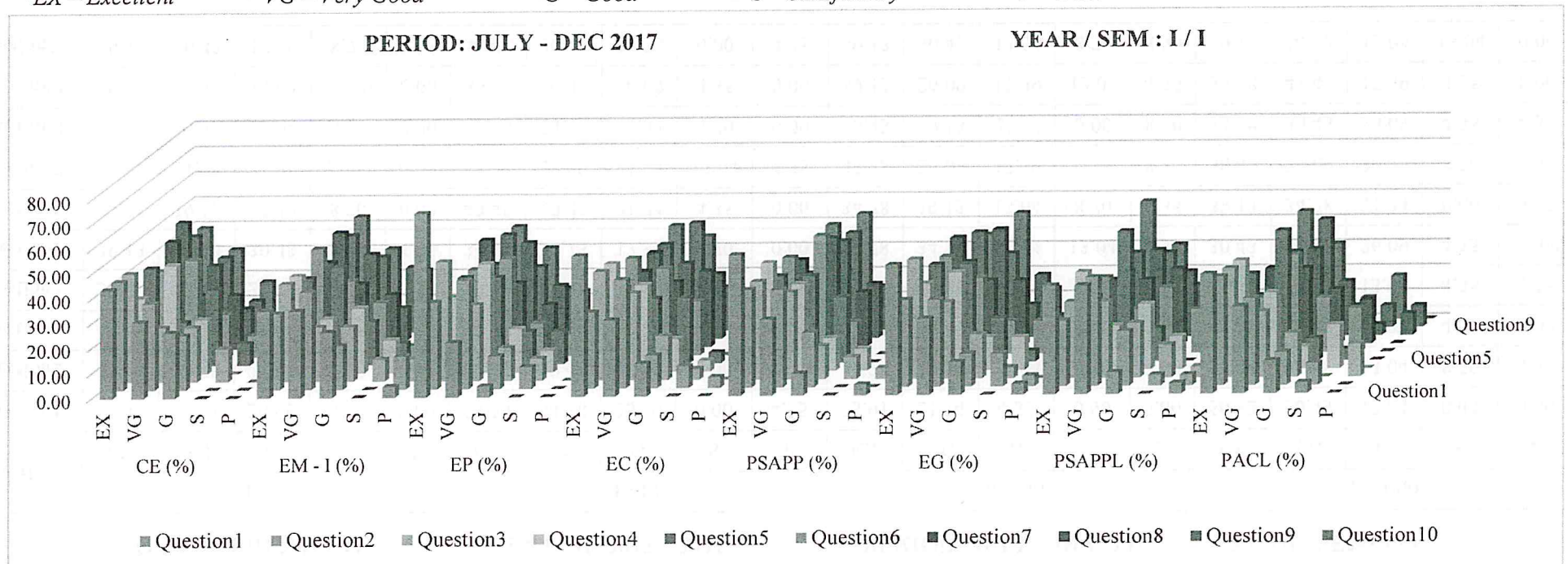

It is observed from the graph that more than 90% of first year students' feedback on subject as "Excellent" and "Very Good".

Dr. R. AROKIASASS, M.E., Ph.D.
 Principal,
 St. Anne's College of Engineering & Technology,
 ANGUCHETTYPALAYAM,
 PANRUTI (T.N.)



ST. ANNE'S COLLEGE OF ENGINEERING AND TECHNOLOGY

(Approved by AICTE, New Delhi. Affiliated to Anna University, Chennai)

ANGUCHETTYPLAYAM, PANRUTI – 607 106

COMPUTER SCIENCE AND ENGINEERING

NO OF STUDENTS: 57

BATCJ: 2017 – 2021

PERIOD: JULY - DEC 2017

YEAR / SEM: I / I

Question	CE (%)					EM - I (%)					EP (%)					EC (%)				
	EX	VG	G	S	P	EX	VG	G	S	P	EX	VG	G	S	P	EX	VG	G	S	P
Question1	54.39	28.07	5.26	0.00	12.28	45.61	36.84	8.77	1.75	7.02	47.37	38.60	3.51	3.51	7.02	45.61	28.07	14.04	3.51	8.77
Question2	33.33	45.61	8.77	8.77	3.51	40.35	38.60	10.53	10.53	0.00	33.33	43.86	12.28	10.53	0.00	38.60	35.09	12.28	14.04	0.00
Question3	36.84	38.60	17.54	3.51	3.51	40.35	33.33	21.05	5.26	0.00	40.35	36.84	21.05	0.00	1.75	42.11	31.58	19.30	7.02	0.00
Question4	33.33	45.61	14.04	1.75	5.26	43.86	40.35	7.02	8.77	0.00	31.58	42.11	17.54	7.02	1.75	33.33	45.61	14.04	7.02	0.00
Question5	47.37	22.81	21.05	5.26	3.51	50.88	29.82	15.79	1.75	1.75	47.37	28.07	15.79	5.26	3.51	45.61	29.82	21.05	3.51	0.00
Question6	36.84	29.82	24.56	7.02	1.75	38.60	38.60	14.04	7.02	1.75	35.09	36.84	17.54	8.77	1.75	35.09	40.35	19.30	5.26	0.00
Question7	42.11	31.58	19.30	5.26	1.75	40.35	31.58	24.56	3.51	0.00	35.09	33.33	26.32	3.51	1.75	36.84	38.60	19.30	5.26	0.00
Question8	35.09	35.09	19.30	8.77	1.75	33.33	45.61	14.04	7.02	0.00	31.58	40.35	14.04	12.28	1.75	35.09	35.09	17.54	12.28	0.00
Question9	42.11	33.33	21.05	1.75	1.75	43.86	26.32	22.81	5.26	1.75	40.35	29.82	24.56	3.51	1.75	45.61	28.07	17.54	7.02	1.75
Question10	47.37	33.33	8.77	8.77	1.75	43.86	35.09	15.79	5.26	0.00	40.35	33.33	17.54	7.02	1.75	42.11	28.07	22.81	7.02	0.00

*CE – Communicative English, EM I – Engineering Mathematics I, EP – Engineering Physics, EC – Engineering Chemistry

PSAPP (%)					EG (%)					PSAPPL (%)					PACL (%)				
EX	VG	G	S	P	EX	VG	G	S	P	EX	VG	G	S	P	EX	VG	G	S	P
52.63	29.82	7.02	1.75	8.77	50.88	28.07	5.26	5.26	10.53	47.37	31.58	10.53	1.75	8.77	56.14	22.81	8.77	1.75	10.53
36.84	36.84	15.79	8.77	1.75	38.60	38.60	12.28	8.77	1.75	38.60	35.09	17.54	8.77	0.00	33.33	40.35	12.28	12.28	1.75
40.35	28.07	28.07	1.75	1.75	42.11	33.33	21.05	1.75	19.30	38.60	35.09	17.54	8.77	0.00	45.61	29.82	19.30	3.51	1.75
36.84	35.09	35.09	3.51	0.00	31.58	50.88	15.79	0.00	1.75	40.35	33.33	21.05	5.26	0.00	29.82	45.61	19.30	3.51	1.75
47.37	28.07	28.07	3.51	1.75	54.39	28.07	10.53	5.26	1.75	42.11	33.33	19.30	3.51	1.75	54.39	26.32	7.02	12.28	0.00



ST. ANNE'S COLLEGE OF ENGINEERING AND TECHNOLOGY

(Approved by AICTE, New Delhi. Affiliated to Anna University, Chennai)

ANGUCHETTYPLAYAM, PANRUTI – 607 106

31.58	42.11	42.11	5.26	0.00	35.09	43.86	12.28	7.02	1.75	42.11	33.33	15.79	8.77	0.00	38.60	38.60	10.53	10.53	1.75
38.60	31.58	31.58	3.51	1.75	43.86	28.07	19.30	7.02	1.75	35.09	42.11	15.79	7.02	0.00	40.35	33.33	3.51	3.51	1.75
29.82	43.86	43.86	10.53	0.00	40.35	36.84	12.28	8.77	1.75	38.60	36.84	15.79	8.77	0.00	33.33	40.35	12.28	12.28	3.51
47.37	28.07	28.07	8.77	0.00	40.35	35.09	14.04	7.02	3.51	40.35	38.60	14.04	7.02	0.00	42.11	29.82	7.02	7.02	0.00
40.35	36.84	36.84	5.26	0.00	50.88	29.82	7.02	10.53	1.75	42.11	38.60	10.53	8.77	0.00	36.84	35.09	12.28	12.28	0.00

*PSAPP – Problem solving And Python Programming, EG – Engineering Graphics, PSAPPL – Problem Solving and Python Programming Laboratory, PACL – Physics And Chemistry Laboratory

*EX – Excellent

VG – Very Good

G – Good

S – Satisfactory

P – Poor

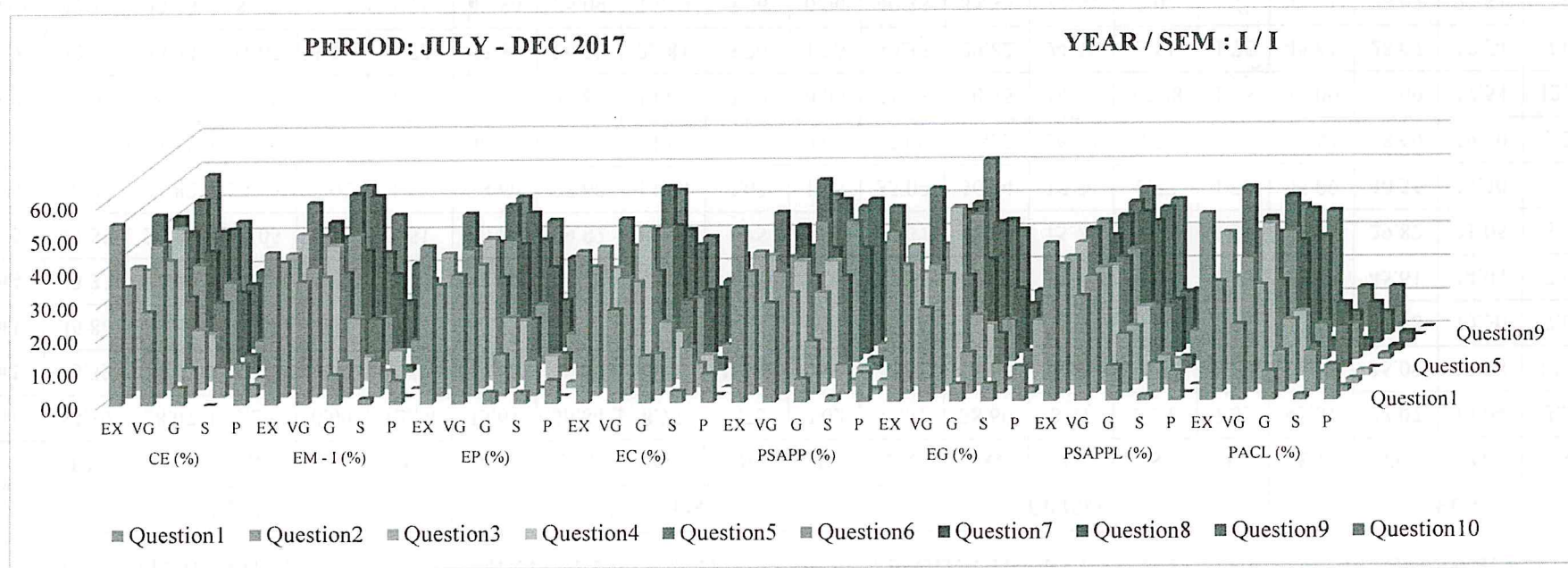

It is observed from the graph that more than 90% of first year students' feedback on subject as "Excellent" and "Very Good".

Dr. R. AROKIADASS, M.E., Ph.D.
 Principal,
 St. Anne's College of Engineering & Technology,
 ANGUCHETTYPALAYAM,
 PANRUTI (T.N.) - 607 110.



ST. ANNE'S COLLEGE OF ENGINEERING AND TECHNOLOGY

(Approved by AICTE, New Delhi. Affiliated to Anna University, Chennai)

ANGUCHETTYPALAYAM, PANRUTI – 607 106.

STUDENT FEEDBACK ON SUBJECT

NO. OF STUDENTS: 28

BATCH: 2014 – 2018

YEAR / SEM.: IV / VII

PERIOD: JUN-NOV 2017

Questions	RF ME (%)					OACN (%)					EARTS (%)					DIP (%)				
	EX	VG	G	S	P	EX	VG	G	S	P	EX	VG	G	S	P	EX	VG	G	S	P
Question1	14.29	50.00	32.14	3.57	0.00	35.71	35.71	25.00	3.57	0.00	35.71	53.57	10.71	0.00	0.00	46.43	35.71	17.86	0.00	0.00
Question2	10.71	50.00	35.71	3.57	0.00	10.71	60.71	28.57	0.00	0.00	21.43	60.71	17.86	0.00	0.00	28.57	60.71	10.71	0.00	0.00
Question3	32.14	46.43	21.43	0.00	0.00	21.43	46.43	32.14	0.00	0.00	32.14	46.43	21.43	0.00	0.00	35.71	39.29	21.43	3.57	0.00
Question4	25.00	42.86	32.14	0.00	0.00	25.00	35.71	35.71	0.00	0.00	35.71	50.00	14.29	0.00	0.00	35.71	39.29	25.00	0.00	0.00
Question5	21.43	42.86	25.00	10.71	0.00	14.29	53.57	28.57	0.00	0.00	32.14	42.86	25.00	0.00	0.00	28.57	46.43	21.43	3.57	0.00
Question6	7.14	57.14	25.00	7.14	3.57	21.43	39.29	35.71	0.00	0.00	25.00	60.71	10.71	3.57	0.00	35.71	42.86	17.86	3.57	0.00
Question7	14.29	57.14	28.57	0.00	0.00	21.43	57.14	21.43	0.00	0.00	32.14	46.43	17.86	3.57	0.00	46.43	28.57	14.29	7.14	3.57
Question8	10.71	60.71	25.00	3.57	0.00	25.00	42.86	25.00	3.57	3.57	32.14	50.00	17.86	0.00	0.00	17.86	53.57	21.43	7.14	0.00
Question9	25.00	42.86	25.00	7.14	0.00	32.14	50.00	32.14	0.00	0.00	28.57	53.57	14.29	3.57	0.00	35.71	42.86	21.43	0.00	0.00
Question10	17.86	46.43	32.14	3.57	0.00	35.71	46.43	35.71	0.00	0.00	17.86	64.29	14.29	3.57	0.00	28.57	35.71	25.00	10.71	0.00

*RFME - RF and Microwave Engineering, OACN - Optical and Communication Networks, EARTS - Embedded and Real Time Systems, DIP - Digital Image Processing

*Ex - Excellent VG - Very Good G - Good S - Satisfactory P - Poor

ACA (%)					CR (%)					EL (%)					OAML (%)				
EX	VG	G	S	P	EX	VG	G	S	P	EX	VG	G	S	P	EX	VG	G	S	P
21.43	57.14	14.29	7.14	0.00	35.71	57.14	7.14	0.00	0.00	57.14	39.29	3.57	0.00	0.00	32.14	53.57	0.00	0.00	0.00
21.43	39.29	39.29	0.00	0.00	35.71	50.00	14.29	0.00	0.00	32.14	57.14	10.71	0.00	0.00	25.00	53.57	3.57	3.57	0.00
21.43	53.57	25.00	0.00	0.00	28.57	50.00	21.43	0.00	0.00	39.29	53.57	7.14	0.00	0.00	25.00	57.14	3.57	3.57	0.00
17.86	42.86	21.43	14.29	3.57	32.14	32.14	28.57	7.14	0.00	53.57	28.57	10.71	3.57	3.57	21.43	53.57	14.29	14.29	0.00
10.71	46.43	32.14	7.14	3.57	46.43	32.14	17.86	3.57	0.00	35.71	46.43	17.86	0.00	0.00	25.00	50.00	3.57	3.57	0.00



ST. ANNE'S COLLEGE OF ENGINEERING AND TECHNOLOGY

(Approved by AICTE, New Delhi. Affiliated to Anna University, Chennai)
 ANGUCHETTYPALAYAM, PANRUTI – 607 106.

21.43	57.14	17.86	3.57	0.00	28.57	42.86	25.00	3.57	0.00	39.29	46.43	7.14	7.14	0.00	35.71	35.71	7.14	7.14	0.00
21.43	60.71	17.86	0.00	0.00	35.71	42.86	21.43	0.00	0.00	39.29	35.71	17.86	3.57	3.57	21.43	53.57	10.71	10.71	0.00
25.00	35.71	28.57	10.71	0.00	21.43	53.57	17.86	7.14	0.00	32.14	57.14	7.14	0.00	3.57	28.57	50.00	3.57	3.57	3.57
17.86	53.57	21.43	7.14	0.00	25.00	50.00	17.86	3.57	3.57	35.71	42.86	14.29	3.57	3.57	25.00	46.43	0.00	0.00	3.57
14.29	57.14	17.86	10.71	0.00	50.00	39.29	10.71	0.00	0.00	35.71	42.86	10.71	7.14	3.57	21.43	50.00	0.00	0.00	0.00

*ACA - Advanced Computer Architecture, CR - Cognitive Radio, EL - Embedded Laboratory, OAML - Optical and Microwave Laboratory

*Ex - Excellent VG - Very Good G - Good S - Satisfactory P - Poor

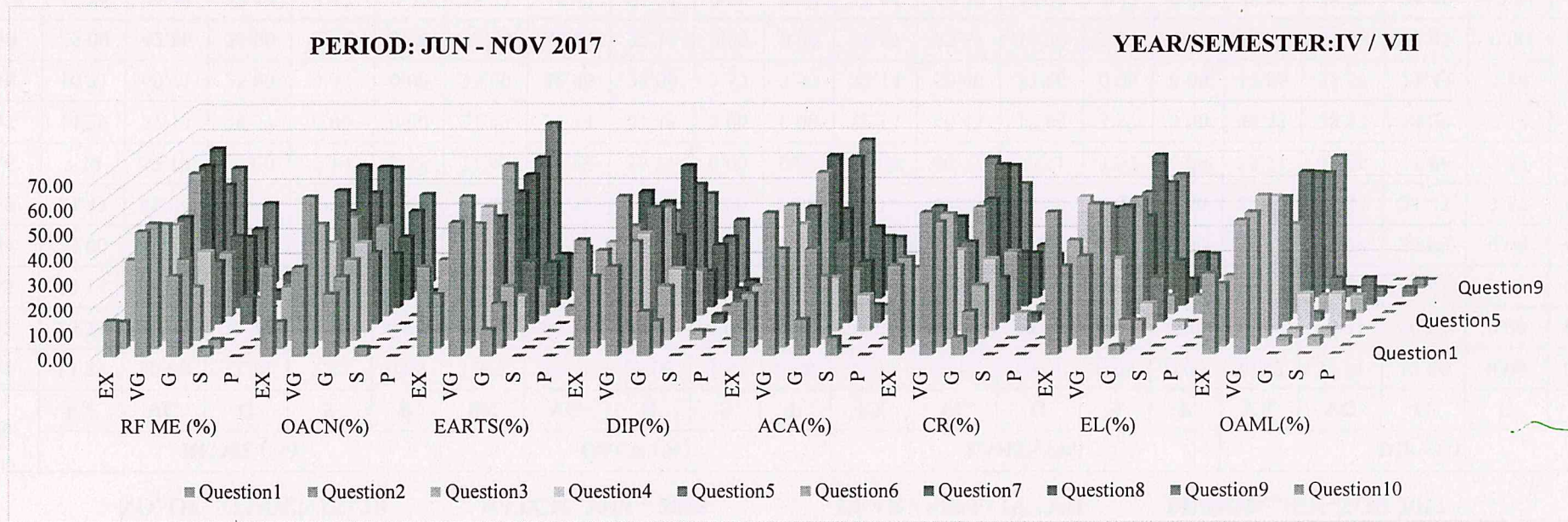

It is observed from the graph that more than 90% of final year students' feedback on subject as "Excellent" and "Very Good".

Dr. R. AROKIADASS, M.E., Ph.D.,
Principal,
St. Anne's College of Engineering & Technology,
ANGUCHETTYPALAYAM,
Siruvathur-(Post), Panruti-(T.k.)
Cuddalore-(Dist), Pin: 607 110.



ST. ANNE'S COLLEGE OF ENGINEERING AND TECHNOLOGY

(Approved by AICTE, New Delhi. Affiliated to Anna University, Chennai)

ANGUCHETTYPALAYAM, PANRUTI – 607 106.

NO. OF. STUDENTS: 15

BATCH: 2015 – 2019

PERIOD: JUN-NOV 2017

YEAR / SEM.: III / V

Questions	DC (%)					PODSP (%)					TLAWG (%)					ESAE (%)				
	EX	VG	G	S	P	EX	VG	G	S	P	EX	VG	G	S	P	EX	VG	G	S	P
Question1	26.67	60.00	13.33	0.00	0.00	26.67	60.00	13.33	0.00	0.00	40.00	33.33	20.00	6.67	0.00	46.67	26.67	13.33	13.33	0.00
Question2	26.67	33.33	33.33	6.67	0.00	33.33	40.00	20.00	6.67	0.00	33.33	40.00	6.67	20.00	0.00	33.33	26.67	13.33	26.67	0.00
Question3	40.00	46.67	6.67	6.67	0.00	13.33	53.33	33.33	0.00	0.00	26.67	26.67	40.00	6.67	0.00	26.67	60.00	13.33	0.00	0.00
Question4	26.67	13.33	53.33	6.67	0.00	46.67	26.67	13.33	13.33	0.00	26.67	46.67	6.67	20.00	0.00	20.00	46.67	33.33	0.00	0.00
Question5	26.67	46.67	26.67	0.00	0.00	20.00	40.00	33.33	6.67	0.00	40.00	33.33	26.67	0.00	0.00	33.33	20.00	26.67	20.00	0.00
Question6	33.33	33.33	26.67	6.67	0.00	40.00	20.00	33.33	6.67	0.00	40.00	46.67	6.67	6.67	0.00	20.00	40.00	40.00	0.00	0.00
Question7	20.00	53.33	13.33	13.33	0.00	46.67	33.33	13.33	6.67	0.00	46.67	20.00	13.33	20.00	0.00	46.67	26.67	13.33	13.33	0.00
Question8	26.67	40.00	33.33	0.00	0.00	46.67	20.00	20.00	13.33	0.00	26.67	46.67	20.00	6.67	0.00	20.00	53.33	26.67	0.00	0.00
Question9	13.33	53.33	20.00	13.33	0.00	33.33	40.00	20.00	6.67	0.00	33.33	33.33	13.33	6.67	0.00	33.33	46.67	6.67	6.67	6.67
Question10	33.33	40.00	6.67	20.00	0.00	46.67	6.67	20.00	26.67	0.00	33.33	20.00	20.00	20.00	6.67	20.00	33.33	26.67	6.67	13.33

*DC - Digital Communication, PODSP - Principles of Digital Signal Processing, TLAWG - Transmission Lines and Wave Guides, ESAE - Environment Science and Engineering

*Ex – Excellent VG – Very Good G – Good S – Satisfactory P – Poor

MAM (%)					DSPL (%)					CSL (%)					MAML (%)				
EX	VG	G	S	P	EX	VG	G	S	P	EX	VG	G	S	P	EX	VG	G	S	P
33.33	46.67	20.00	0.00	0.00	33.33	60.00	6.67	0.00	0.00	33.33	46.67	6.67	13.33	0.00	33.33	53.33	13.33	0.00	0.00
40.00	40.00	13.33	6.67	0.00	33.33	33.33	26.67	6.67	0.00	20.00	46.67	33.33	0.00	0.00	26.67	46.67	20.00	6.67	0.00
33.33	46.67	20.00	0.00	0.00	46.67	26.67	20.00	6.67	0.00	40.00	40.00	6.67	13.33	0.00	40.00	46.67	6.67	6.67	0.00
20.00	53.33	20.00	6.67	0.00	40.00	26.67	20.00	13.33	0.00	26.67	40.00	20.00	13.33	0.00	40.00	40.00	13.33	6.67	0.00
60.00	6.67	20.00	13.33	0.00	40.00	26.67	26.67	0.00	6.67	13.33	66.67	13.33	0.00	6.67	40.00	33.33	26.67	0.00	0.00
40.00	46.67	6.67	6.67	0.00	20.00	60.00	20.00	0.00	0.00	33.33	33.33	33.33	0.00	0.00	40.00	40.00	13.33	6.67	0.00



ST. ANNE'S COLLEGE OF ENGINEERING AND TECHNOLOGY

(Approved by AICTE, New Delhi. Affiliated to Anna University, Chennai)
 ANGUCHETTYPALAYAM, PANRUTI – 607 106.

26.67	46.67	20.00	6.67	0.00	66.67	13.33	13.33	6.67	0.00	13.33	53.33	13.33	20.00	0.00	40.00	46.67	6.67	6.67	0.00
33.33	40.00	13.33	13.33	0.00	46.67	20.00	33.33	0.00	0.00	33.33	26.67	26.67	13.33	0.00	33.33	26.67	20.00	20.00	0.00
60.00	20.00	6.67	6.67	6.67	33.33	33.33	20.00	6.67	6.67	20.00	46.67	20.00	6.67	6.67	26.67	46.67	13.33	6.67	6.67
40.00	26.67	6.67	6.67	20.00	53.33	20.00	6.67	13.33	6.67	46.67	33.33	0.00	0.00	20.00	53.33	20.00	13.33	6.67	6.67

*MAM - Microprocessor and Microcontroller, DSPL – Digital Signal Processing Laboratory, CSL – Communication System Laboratory, MAML – Microprocessor and Microcontroller Laboratory

*Ex – Excellent VG – Very Good G – Good S – Satisfactory P – Poor

PERIOD: JUN-NOV 2017

YEAR / SEM.: III / V

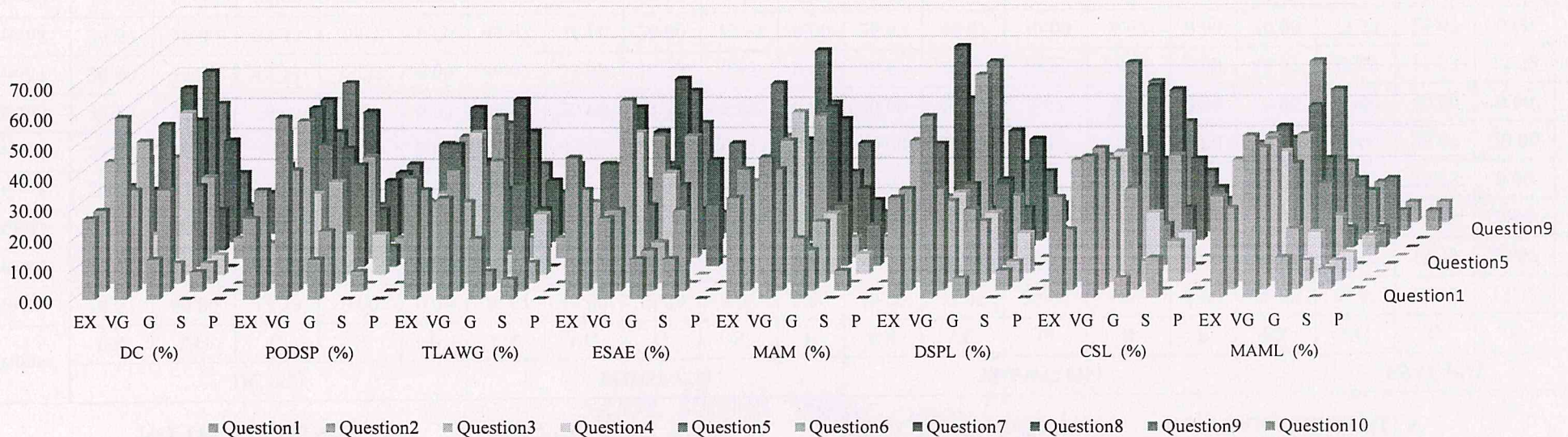

It is observed from the graph that more than 60% of third year students' feedback on subject as "Excellent" and "Very Good".

R. Arukiadass
Dr. R. AROKIADASS, M.E., Ph.D.
 Principal,
 St. Anne's College of Engineering & Technology,
 ANGUCHETTYPALAYAM,
 PANRUTI (T.N.)



ST. ANNE'S COLLEGE OF ENGINEERING AND TECHNOLOGY

(Approved by AICTE, New Delhi. Affiliated to Anna University, Chennai)

ANGUCHETTYPALAYAM, PANRUTI – 607 106.

NO. OF. STUDENTS: 39

BATCH: 2016 – 2020

PERIOD: JUN-NOV 2017

YEAR / SEM.: II / III

Questions	TAPDE (%)					EEAI (%)					OOPADS (%)					DE (%)				
	EX	VG	G	S	P	EX	VG	G	S	P	EX	VG	G	S	P	EX	VG	G	S	P
Question1	69.23	28.21	2.56	0.00	0.00	69.23	30.77	0.00	0.00	0.00	56.41	38.46	2.56	0.00	2.56	53.85	38.46	5.13	0.00	2.56
Question2	33.33	53.85	10.26	2.56	0.00	33.33	46.15	17.95	0.00	2.56	43.59	33.33	17.95	2.56	2.56	25.64	64.10	7.69	0.00	2.56
Question3	61.54	28.21	7.69	2.56	0.00	41.03	38.46	15.38	5.13	0.00	35.90	43.59	15.38	2.56	2.56	58.97	23.08	15.38	0.00	2.56
Question4	56.41	38.46	5.13	0.00	0.00	46.15	33.33	20.51	0.00	0.00	43.59	43.59	10.26	0.00	2.56	35.90	51.28	5.13	2.56	5.13
Question5	43.59	38.46	15.38	0.00	2.56	35.90	46.15	17.95	0.00	0.00	43.59	41.03	7.69	5.13	2.56	41.03	41.03	7.69	10.26	0.00
Question6	58.97	20.51	15.38	5.13	0.00	46.15	41.03	10.26	2.56	0.00	43.59	41.03	12.82	0.00	2.56	46.15	28.21	15.38	5.13	5.13
Question7	48.72	35.90	10.26	2.56	2.56	58.97	28.21	7.69	5.13	0.00	41.03	46.15	10.26	0.00	2.56	35.90	53.85	5.13	5.13	0.00
Question8	53.85	35.90	5.13	5.13	0.00	51.28	33.33	15.38	0.00	0.00	48.72	38.46	10.26	2.56	0.00	53.85	35.90	5.13	2.56	2.56
Question9	51.28	35.90	5.13	2.56	5.13	41.03	43.59	12.82	2.56	0.00	51.28	35.90	10.26	2.56	0.00	43.59	38.46	15.38	2.56	0.00
Question10	66.67	23.08	7.69	2.56	0.00	69.23	28.21	2.56	0.00	0.00	56.41	30.77	10.26	2.56	0.00	58.97	30.77	5.13	5.13	0.00

*TAPDE – Transforms And Partial Differential Equations, EEAI – Electrical Engineering and Instrumentation, OOPADS – Object oriented Programming And Data Structures,

DE – Digital Electronics

*Ex – Excellent VG – Very Good G – Good S – Satisfactory P – Poor

SAS (%)					EC – I (%)					AADCL (%)					OADSL (%)				
EX	VG	G	S	P	EX	VG	G	S	P	EX	VG	G	S	P	EX	VG	G	S	P
66.67	23.08	7.69	2.56	0.00	69.23	23.08	7.69	0.00	0.00	58.97	30.77	2.56	5.13	2.56	58.97	38.46	2.56	0.00	0.00
35.90	48.72	12.82	2.56	0.00	28.21	56.41	15.38	0.00	0.00	28.21	48.72	17.95	2.56	2.56	38.46	48.72	7.69	5.13	0.00
56.41	23.08	17.95	2.56	0.00	43.59	30.77	23.08	2.56	0.00	51.28	30.77	15.38	0.00	2.56	48.72	35.90	15.38	0.00	0.00
30.77	46.15	15.38	7.69	0.00	43.59	35.90	17.95	0.00	2.56	33.33	48.72	10.26	2.56	5.13	23.08	53.85	23.08	0.00	0.00



ST. ANNE'S COLLEGE OF ENGINEERING AND TECHNOLOGY

(Approved by AICTE, New Delhi. Affiliated to Anna University, Chennai)

ANGUCHETTYPALAYAM, PANRUTI – 607 106.

51.28	33.33	10.26	2.56	2.56	43.59	28.21	25.64	2.56	0.00	35.90	48.72	5.13	5.13	5.13	48.72	33.33	12.82	5.13	0.00
33.33	48.72	7.69	10.26	0.00	35.90	41.03	20.51	2.56	0.00	38.46	35.90	20.51	2.56	2.56	41.03	46.15	7.69	2.56	2.56
46.15	33.33	12.82	7.69	0.00	41.03	48.72	10.26	0.00	0.00	41.03	33.33	17.95	2.56	5.13	51.28	30.77	15.38	0.00	2.56
38.46	35.90	20.51	5.13	0.00	46.15	46.15	20.51	0.00	0.00	43.59	30.77	12.82	5.13	7.69	51.28	33.33	12.82	2.56	0.00
56.41	30.77	7.69	2.56	2.56	56.41	30.77	10.26	0.00	0.00	48.72	30.77	10.26	5.13	5.13	53.85	38.46	5.13	2.56	0.00
61.54	28.21	2.56	5.13	2.56	53.85	23.08	15.38	2.56	2.56	41.03	33.33	17.95	2.56	5.13	61.54	28.21	5.13	2.56	2.56

* SAS – Signals and Systems, EC I – Electronic Circuits I, AADCL – Analog and Digital Circuits Laboratory, OADSL – Oops and Data Structures Laboratory

*Ex – Excellent VG – Very Good G – Good S – Satisfactory P – Poor

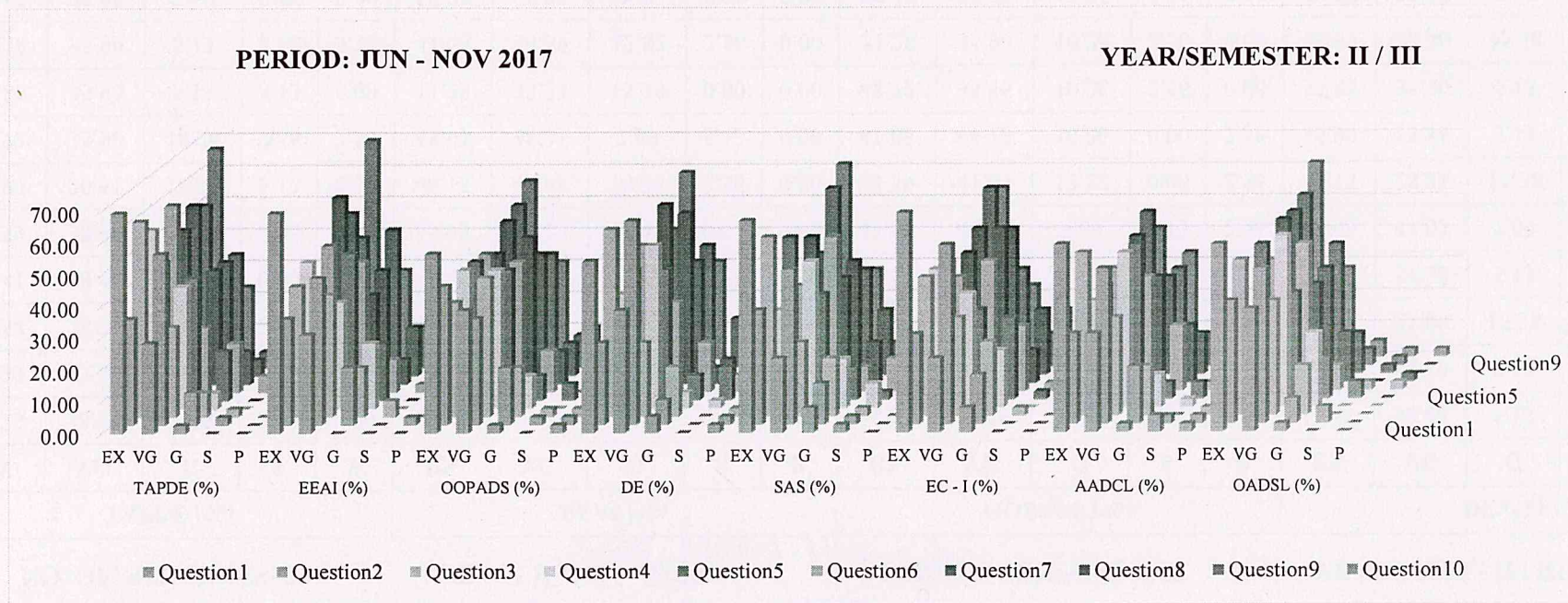

It is observed from the graph that more than 90% of second year students' feedback on subject as "Excellent" and "Very Good".

Dr. R. AROKIADASS, M.E., Ph.D.,
Principal,
St. Anne's College of Engineering & Technology,
ANGUCHETTYPALAYAM.



ST. ANNE'S COLLEGE OF ENGINEERING AND TECHNOLOGY

(Approved by AICTE, New Delhi. Affiliated to Anna University, Chennai)

ANGUCHETTPALAYAM, PANRUTI – 607 106.

STUDENT FEEDBACK ON DEPARTMENT

NO. OF STUDENTS: 82 (ECE)

PERIOD: JUN - NOV 2017

Questions	Excellent (%)	Very Good (%)	Good (%)	Satisfactory (%)	Poor (%)
Question1	39.02	41.46	14.63	1.22	3.66
Question2	29.27	48.78	17.07	2.44	2.44
Question3	25.61	41.46	19.51	12.20	1.22
Question4	30.49	40.24	20.73	3.66	4.88
Question5	23.17	46.34	21.95	3.66	4.88
Question6	31.71	35.37	19.51	8.54	4.88
Question7	24.39	47.56	18.29	2.44	7.32
Question8	36.59	40.24	12.20	4.88	6.10
Question9	37.80	31.71	23.17	4.88	2.44
Question10	40.24	37.80	13.41	3.66	4.88

*EX – Excellent VG – Very Good G – Good S – Satisfactory P – Poor

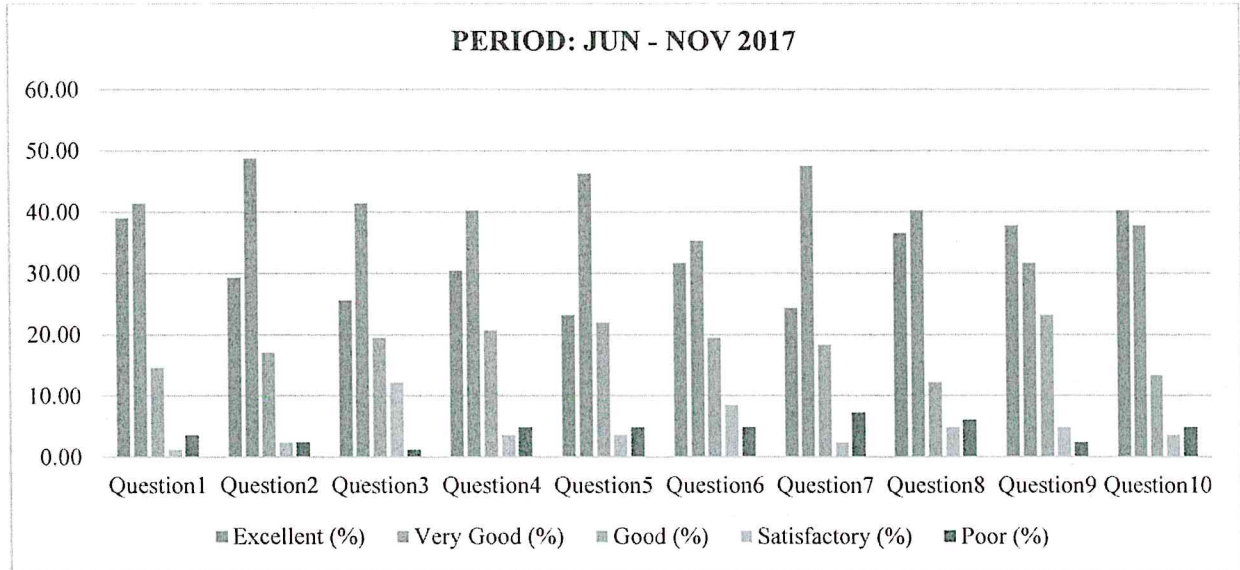

It is observed from the graph that around 90% of feedback on department as “Excellent” and “Very Good”.

Dr. R. AROKIADASS, M.E., Ph.D.,
Principal,
St. Anne's College of Engineering & Technology,
ANGUCHETTPALAYAM,
Siruvathur-(Post), Panruti-(T.k),
Cuddalore-(Dist), Pin: 607 110.

ECE



ST. ANNE'S COLLEGE OF ENGINEERING AND TECHNOLOGY

(Approved by AICTE, New Delhi. Affiliated to Anna University, Chennai)

ANGUCHETTPALAYAM, PANRUTI – 607 106.

STUDENT FEEDBACK ON DEPARTMENT

DEPARATMENT: EEE

NO OF STUDENTS: 99

PERIOD: JUN - NOV 2017

Question	Excellent (%)	Very Good (%)	Good (%)	Satisfactory (%)	Poor (%)
Question1	59.60	34.34	4.04	4.04	1.01
Question2	61.62	29.29	8.08	8.08	0.00
Question3	60.61	24.24	11.11	11.11	1.01
Question4	56.57	30.30	11.11	11.11	1.01
Question5	56.57	22.22	17.17	17.17	0.00
Question6	52.53	33.33	12.12	12.12	0.00
Question7	53.54	36.36	7.07	7.07	0.00
Question8	57.58	34.34	7.07	7.07	0.00
Question9	50.51	42.42	6.06	6.06	0.00
Question10	75.76	18.18	6.06	6.06	0.00

*EX – Excellent VG – Very Good G – Good S – Satisfactory P – Poor

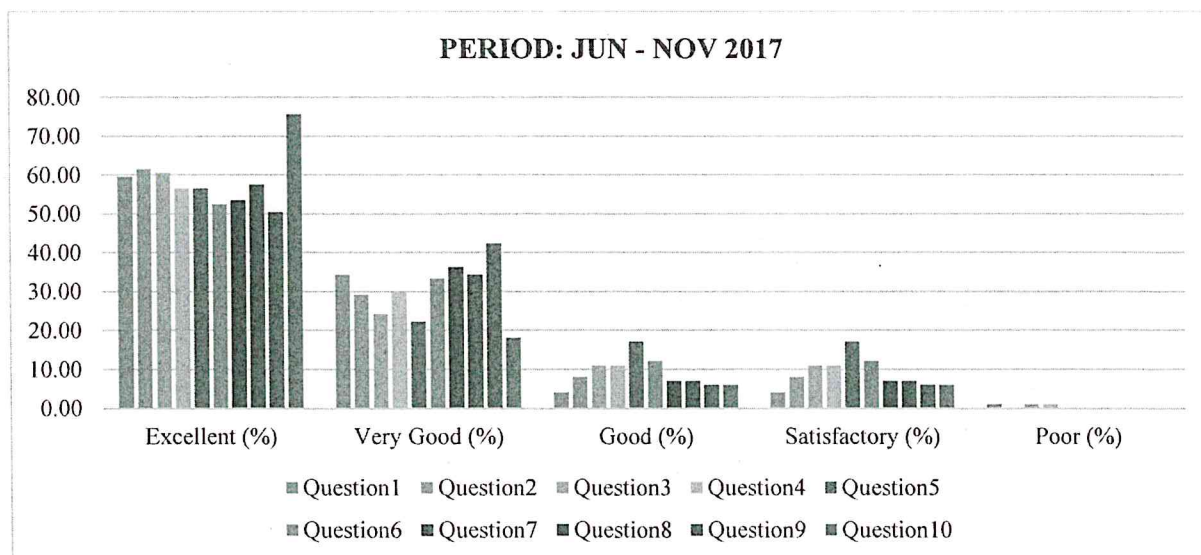

It is observed from the graph that around 90% of feedback on department as “Excellent” and “Very Good”.

R. Aradiass

Dr. R. AROKIADASS, M.E., Ph.D.,
Principal,
St. Anne's College of Engineering & Technology,
ANGUCHETTPALAYAM,
Siruvathur-(Post), Panruti-(T.k),
Cuddalore-(Dist), Pin: 607 110.



ST. ANNE'S COLLEGE OF ENGINEERING AND TECHNOLOGY

(Approved by AICTE, New Delhi. Affiliated to Anna University, Chennai)
ANGUCHETTYPLAYAM, PANRUTI – 607 106.

NO. OF. STUDENTS: 44

BATCH: 2015 – 2019

PERIOD: JUN - NOV 2017

YEAR / SEM.: III / V

Questions	PSA (%)					MAM (%)					PPE (%)					PE (%)				
	EX	VG	G	S	P	EX	VG	G	S	P	EX	VG	G	S	P	EX	VG	G	S	P
Question1	84.85	12.12	0.00	0.00	0.00	87.88	6.06	3.03	0.00	0.00	75.76	18.18	6.06	0.00	0.00	87.88	12.12	0.00	0.00	0.00
Question2	66.67	30.30	3.03	0.00	0.00	75.76	18.18	6.06	0.00	0.00	51.52	33.33	12.12	3.03	6.06	90.91	9.09	0.00	0.00	0.00
Question3	72.73	21.21	6.06	0.00	0.00	84.85	12.12	3.03	0.00	0.00	54.55	21.21	21.21	0.00	3.03	96.97	0.00	3.03	0.00	0.00
Question4	45.45	42.42	9.09	0.00	3.03	87.88	9.09	3.03	0.00	0.00	30.30	30.30	27.27	6.06	0.00	75.76	21.21	3.03	0.00	0.00
Question5	63.64	30.30	3.03	3.03	0.00	87.88	3.03	9.09	0.00	0.00	54.55	18.18	18.18	6.06	3.03	81.82	18.18	0.00	0.00	0.00
Question6	63.64	24.24	6.06	0.00	6.06	90.91	6.06	3.03	0.00	0.00	42.42	27.27	21.21	3.03	3.03	78.79	18.18	3.03	0.00	0.00
Question7	75.76	15.15	3.03	3.03	0.00	84.85	12.12	3.03	0.00	0.00	51.52	12.12	30.30	0.00	3.03	78.79	18.18	3.03	0.00	0.00
Question8	72.73	18.18	9.09	0.00	0.00	75.76	21.21	3.03	0.00	0.00	42.42	36.36	12.12	6.06	3.03	81.82	12.12	3.03	3.03	0.00
Question9	81.82	12.12	3.03	0.00	3.03	87.88	9.09	3.03	0.00	0.00	57.58	21.21	15.15	3.03	3.03	81.82	15.15	0.00	0.00	0.00
Question10	54.55	36.36	0.00	0.00	3.03	81.82	9.09	9.09	0.00	0.00	48.48	30.30	12.12	3.03	6.06	87.88	9.09	3.03	0.00	0.00

*PSA – Power System Analysis, MAM - Microprocessors and Microcontrollers, PPE – Power Plant Engineering, PE – Power Electronics

EM - II (%)					CS (%)					CAIL (%)					CSL (%)					EM-II L (%)				
EX	VG	G	S	P	EX	VG	G	S	P	EX	VG	G	S	P	EX	VG	G	S	P	EX	VG	G	S	P
84.85	9.09	6.06	0.00	0.00	93.94	3.03	3.03	0.00	0.00	60.61	30.30	0.00	6.06	3.03	90.91	9.09	0.00	0.00	0.00	90.91	9.09	0.00	0.00	0.00
81.82	9.09	6.06	3.03	0.00	75.76	18.18	6.06	0.00	0.00	45.45	39.39	6.06	3.03	3.03	78.79	21.21	0.00	0.00	0.00	75.76	24.24	0.00	0.00	0.00
72.73	24.24	3.03	0.00	0.00	93.94	3.03	3.03	0.00	0.00	42.42	42.42	6.06	3.03	6.06	75.76	24.24	0.00	0.00	0.00	87.88	6.06	6.06	0.00	0.00
81.82	12.12	3.03	0.00	0.00	81.82	15.15	3.03	0.00	0.00	36.36	39.39	15.15	6.06	3.03	87.88	6.06	6.06	0.00	0.00	87.88	6.06	6.06	0.00	0.00
81.82	9.09	6.06	0.00	0.00	81.82	18.18	0.00	0.00	0.00	48.48	30.30	15.15	0.00	6.06	81.82	12.12	6.06	0.00	0.00	81.82	12.12	6.06	0.00	0.00
84.85	9.09	6.06	0.00	0.00	87.88	9.09	3.03	0.00	0.00	42.42	30.30	18.18	6.06	3.03	81.82	12.12	6.06	0.00	0.00	81.82	12.12	6.06	0.00	0.00



ST. ANNE'S COLLEGE OF ENGINEERING AND TECHNOLOGY

(Approved by AICTE, New Delhi. Affiliated to Anna University, Chennai)

ANGUCHETTYPLAYAM, PANRUTI – 607 106.

84.85	9.09	3.03	0.00	0.00	81.82	15.15	3.03	0.00	0.00	51.52	27.27	12.12	6.06	3.03	84.85	12.12	3.03	0.00	0.00	51.52	27.27	12.12	6.06	6.06
72.73	18.18	6.06	0.00	0.00	81.82	12.12	3.03	0.00	0.00	42.42	30.30	15.15	6.06	6.06	81.82	15.15	3.03	0.00	0.00	42.42	30.30	15.15	6.06	6.06
87.88	9.09	3.03	0.00	0.00	78.79	18.18	3.03	0.00	0.00	51.52	27.27	12.12	3.03	6.06	81.82	15.15	3.03	0.00	0.00	51.52	27.27	12.12	3.03	3.03
75.76	18.18	0.00	0.00	0.00	84.85	9.09	6.06	0.00	0.00	51.52	30.30	12.12	0.00	3.03	81.82	15.15	3.03	0.00	0.00	51.52	30.30	12.12	0.00	0.00

* EM II – Electrical Machines II, CS – Control Systems, CAIL – Control and Instrumentation Laboratory, CSL – Communication Skills – Laboratory Based, EML II – Electrical Machines Laboratory - II

*Ex – Excellent VG – Very Good G – Good S – Satisfactory P – Poor

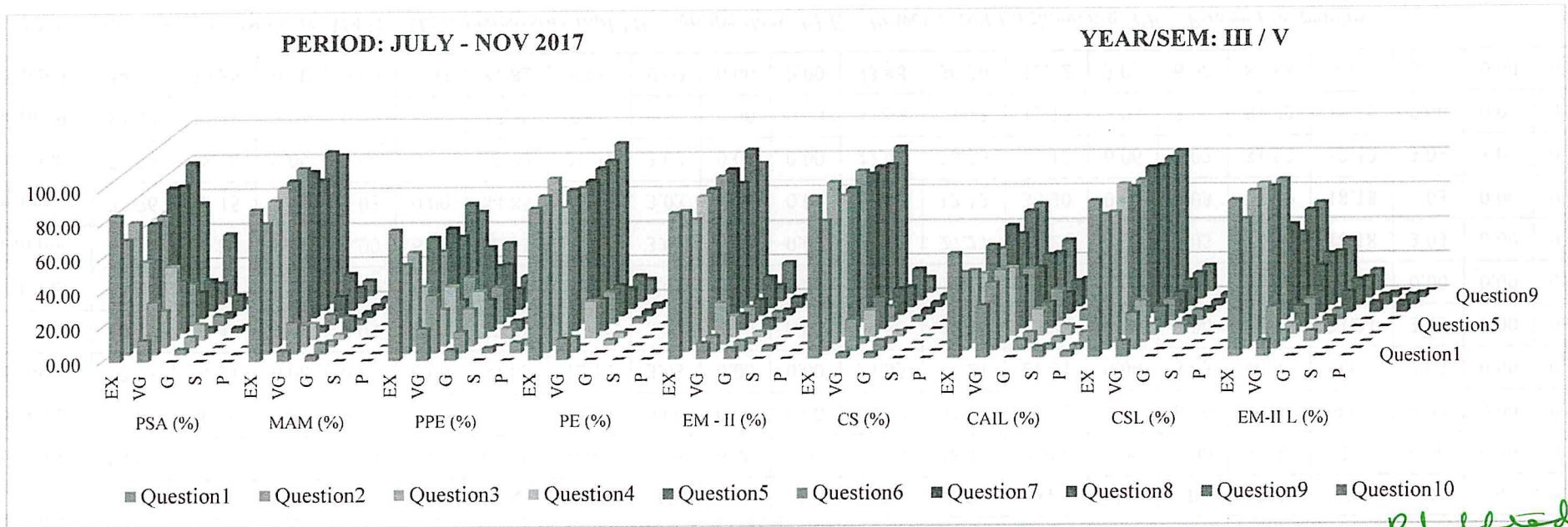

R. Aradi

It is observed from the graph that more than 90% of third year students' feedback on subject as "Excellent" and "Very Good".

Dr. R. AROKIADASS, M.E., Ph.D.,
Principal,
St. Anne's College of Engineering & Technology,
ANGUCHETTYPALAYAM,
Siruvathur-(Post), Panruti-(T.k),
Cuddalore-(Dist), Pin: 607 106.



ST. ANNE'S COLLEGE OF ENGINEERING AND TECHNOLOGY

(Approved by AICTE, New Delhi. Affiliated to Anna University, Chennai)

ANGUCHETTYPLAYAM, PANRUTI – 607 106.

STUDENT FEEDBACK ON SUBJECT

NO. OF. STUDENTS: 44

BATCH: 2014 – 2018

PERIOD: JUN - NOV 2017

YEAR / SEM.: IV / VII

Questions	HVE (%)					PAS (%)					SEM (%)					POM (%)				
	EX	VG	G	S	P	EX	VG	G	S	P	EX	VG	G	S	P	EX	VG	G	S	P
Question1	100.00	0.00	0.00	0.00	0.00	100.00	0.00	0.00	0.00	0.00	100.00	0.00	0.00	0.00	0.00	100.00	0.00	0.00	0.00	0.00
Question2	88.64	11.36	0.00	0.00	0.00	65.91	22.73	11.36	0.00	0.00	88.64	11.36	0.00	0.00	0.00	65.91	22.73	11.36	0.00	0.00
Question3	68.18	31.82	0.00	0.00	0.00	56.82	22.73	20.45	0.00	0.00	95.45	4.55	0.00	0.00	0.00	56.82	22.73	20.45	0.00	0.00
Question4	65.91	34.09	0.00	0.00	0.00	65.91	22.73	11.36	0.00	0.00	90.91	4.55	4.55	0.00	0.00	65.91	22.73	11.36	0.00	0.00
Question5	50.00	22.73	15.91	11.36	0.00	50.00	22.73	15.91	11.36	0.00	79.55	20.45	0.00	0.00	0.00	50.00	22.73	15.91	11.36	0.00
Question6	100.00	0.00	0.00	0.00	0.00	100.00	0.00	0.00	0.00	0.00	100.00	0.00	0.00	0.00	0.00	100.00	0.00	0.00	0.00	0.00
Question7	100.00	0.00	0.00	0.00	0.00	100.00	0.00	0.00	0.00	0.00	100.00	0.00	0.00	0.00	0.00	100.00	0.00	0.00	0.00	0.00
Question8	45.45	11.36	20.45	22.73	0.00	34.09	25.00	22.73	18.18	0.00	79.55	20.45	0.00	0.00	0.00	34.09	25.00	22.73	18.18	0.00
Question9	54.55	22.73	11.36	11.36	0.00	54.55	11.36	18.18	15.91	0.00	86.36	11.36	2.27	0.00	0.00	54.55	11.36	18.18	15.91	0.00
Question10	77.27	11.36	11.36	0.00	0.00	65.91	11.36	11.36	11.36	0.00	61.36	18.18	11.36	9.09	0.00	65.91	11.36	11.36	11.36	0.00

*HVE – High Voltage Engineering, PAS – Protection and Switchgear, SEM – Special Electrical Machines, POM – Principles Of Management

FATS (%)					MBSD (%)					PSSL (%)				
EX	VG	G	S	P	EX	VG	G	S	P	EX	VG	G	S	P
100.00	0.00	0.00	0.00	0.00	100.00	0.00	0.00	0.00	0.00	100.00	0.00	0.00	0.00	0.00
88.64	11.36	0.00	0.00	0.00	65.91	22.73	11.36	0.00	0.00	100.00	0.00	4.55	0.00	0.00
95.45	4.55	0.00	0.00	0.00	56.82	22.73	20.45	0.00	0.00	95.45	4.55	0.00	0.00	0.00
90.91	4.55	4.55	0.00	0.00	65.91	22.73	11.36	0.00	0.00	90.91	4.55	0.00	0.00	0.00
79.55	20.45	0.00	0.00	0.00	50.00	22.73	15.91	11.36	0.00	79.55	20.45	0.00	0.00	0.00



ST. ANNE'S COLLEGE OF ENGINEERING AND TECHNOLOGY

(Approved by AICTE, New Delhi. Affiliated to Anna University, Chennai)

ANGUCHETTYPLAYAM, PANRUTI – 607 106.

100.00	0.00	0.00	0.00	0.00	100.00	0.00	0.00	0.00	0.00	100.00	0.00	0.00	0.00	0.00
100.00	0.00	0.00	0.00	0.00	100.00	0.00	0.00	0.00	0.00	100.00	0.00	0.00	0.00	0.00
79.55	20.45	0.00	0.00	0.00	34.09	25.00	22.73	18.18	0.00	79.55	20.45	0.00	0.00	0.00
86.36	11.36	2.27	0.00	0.00	54.55	11.36	18.18	15.91	0.00	100.00	0.00	0.00	0.00	0.00
61.36	18.18	11.36	9.09	0.00	65.91	11.36	11.36	11.36	0.00	81.82	18.18	0.00	0.00	0.00

* FATS – Flexible Ac Transmission Systems, MBSD – Microcontroller Based System Design, PSSL – Power System Simulation Laboratory
 *Ex – Excellent VG – Very Good G – Good S – Satisfactory P – Poor

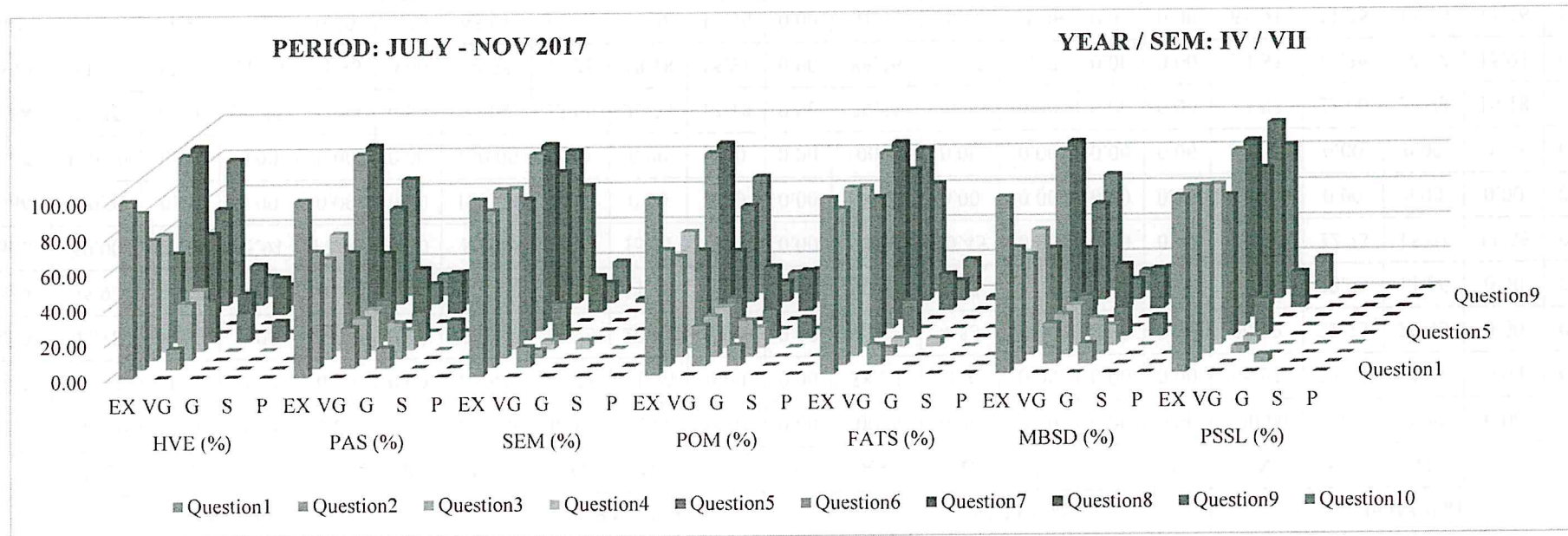

It is observed from the graph that more than 90% of final year students' feedback on subject as "Excellent" and "Very Good".

R. Aradiass

Dr. R. AROKIADASS, M.E., Ph.D.,
 Principal,
 St. Anne's College of Engineering & Technology,
 ANGUCHETTYPALAYAM,
 Siruvathur-(Post), Panruti-(T.k),



ST. ANNE'S COLLEGE OF ENGINEERING AND TECHNOLOGY

(Approved by AICTE, New Delhi. Affiliated to Anna University, Chennai)
 ANGUCHETTYPLAYAM, PANRUTI – 607 106.

NO. OF STUDENTS: 34

BATCH: 2016 – 2020

PERIOD: JUN - NOV 2017

YEAR / SEM.: II / III

Questions	TAPDE (%)					DLC (%)					ET (%)					ESAE (%)				
	EX	VG	G	S	P	EX	VG	G	S	P	EX	VG	G	S	P	EX	VG	G	S	P
Question1	32.35	67.65	0.00	0.00	0.00	50.00	41.18	2.94	2.94	2.94	64.71	23.53	11.76	0.00	0.00	73.53	26.47	0.00	0.00	0.00
Question2	14.71	41.18	44.12	0.00	0.00	29.41	29.41	29.41	5.88	0.00	76.47	23.53	0.00	0.00	0.00	76.47	23.53	0.00	0.00	0.00
Question3	35.29	52.94	11.76	0.00	0.00	50.00	41.18	2.94	2.94	2.94	64.71	23.53	11.76	0.00	0.00	64.71	23.53	11.76	0.00	0.00
Question4	17.65	52.94	29.41	0.00	0.00	32.35	29.41	35.29	2.94	0.00	76.47	23.53	0.00	0.00	0.00	58.82	29.41	8.82	2.94	0.00
Question5	35.29	58.82	5.88	0.00	0.00	50.00	29.41	20.59	0.00	0.00	52.94	29.41	2.94	14.71	0.00	52.94	29.41	2.94	14.71	0.00
Question6	58.82	41.18	0.00	0.00	0.00	61.76	38.24	0.00	0.00	0.00	100.00	0.00	0.00	0.00	0.00	100.00	0.00	0.00	0.00	0.00
Question7	32.35	50.00	17.65	0.00	0.00	32.35	52.94	14.71	0.00	0.00	100.00	0.00	0.00	0.00	0.00	100.00	0.00	0.00	0.00	0.00
Question8	32.35	64.71	2.94	0.00	0.00	41.18	47.06	11.76	0.00	0.00	61.76	23.53	11.76	2.94	0.00	61.76	23.53	11.76	2.94	0.00
Question9	61.76	35.29	2.94	0.00	0.00	64.71	35.29	0.00	0.00	0.00	52.94	29.41	2.94	14.71	0.00	14.71	73.53	11.76	0.00	0.00
Question10	50.00	44.12	5.88	0.00	0.00	50.00	47.06	2.94	0.00	0.00	29.41	44.12	26.47	0.00	0.00	29.41	44.12	26.47	0.00	0.00

**TAPDE – Transforms and Partial Differential Equations, DLC – Digital Logic Circuits, ET – Electromagnetic Theory, ESAE – Environmental Science And Engineering*

EDAC (%)					LICAA (%)					EL (%)					LADICL (%)				
EX	VG	G	S	P	EX	VG	G	S	P	EX	VG	G	S	P	EX	VG	G	S	P
88.24	11.76	0.00	0.00	0.00	73.53	26.47	0.00	0.00	0.00	100.00	0.00	0.00	0.00	0.00	100.00	0.00	0.00	0.00	0.00
94.12	5.88	0.00	0.00	0.00	82.35	17.65	0.00	0.00	0.00	97.06	2.94	0.00	0.00	0.00	97.06	2.94	0.00	0.00	0.00
88.24	11.76	0.00	0.00	0.00	88.24	11.76	0.00	0.00	0.00	88.24	11.76	0.00	0.00	0.00	88.24	11.76	0.00	0.00	0.00
85.29	14.71	0.00	0.00	0.00	85.29	14.71	0.00	0.00	0.00	85.29	14.71	0.00	0.00	0.00	85.29	14.71	0.00	0.00	0.00



ST. ANNE'S COLLEGE OF ENGINEERING AND TECHNOLOGY

(Approved by AICTE, New Delhi. Affiliated to Anna University, Chennai)

ANGUCHETTYPALAYAM, PANRUTI – 607 106.

STUDENT FEEDBACK ON SUBJECTS

NO OF STUDENTS: 32

BATCH: 2014 – 2018

PERIOD: JUN – NOV 2017

YEAR / SEM: IV / VII

Questions	CNS (%)					GTAA (%)					GACC (%)					RMT (%)				
	EX	VG	G	S	P	EX	VG	G	S	P	EX	VG	G	S	P	EX	VG	G	S	P
Question1	78.13	3.13	9.38	9.38	0.00	78.13	9.38	6.25	3.13	3.13	62.50	15.63	12.50	6.25	3.13	62.50	9.38	15.63	6.25	6.25
Question2	15.63	75.00	3.13	3.13	3.13	15.63	78.13	3.13	3.13	0.00	15.63	84.38	0.00	0.00	0.00	12.50	62.50	12.50	6.25	6.25
Question3	56.25	28.13	6.25	6.25	3.13	46.88	40.63	6.25	3.13	3.13	46.88	37.50	6.25	6.25	3.13	56.25	28.13	9.38	6.25	0.00
Question4	21.88	78.13	0.00	0.00	0.00	15.63	84.38	0.00	0.00	0.00	12.50	62.50	12.50	6.25	3.13	15.63	43.75	21.88	12.50	3.13
Question5	68.75	15.63	9.38	3.13	3.13	62.50	28.13	3.13	3.13	3.13	65.63	34.38	0.00	0.00	0.00	46.88	34.38	12.50	3.13	3.13
Question6	15.63	84.38	0.00	0.00	0.00	15.63	84.38	0.00	0.00	0.00	21.88	56.25	9.38	6.25	6.25	25.00	31.25	31.25	6.25	6.25
Question7	65.63	34.38	0.00	0.00	0.00	46.88	40.63	6.25	3.13	3.13	46.88	40.63	12.50	0.00	0.00	68.75	31.25	0.00	0.00	0.00
Question8	12.50	75.00	6.25	3.13	3.13	15.63	84.38	0.00	0.00	0.00	18.75	62.50	12.50	3.13	3.13	31.25	46.88	15.63	9.38	6.25
Question9	68.75	31.25	0.00	0.00	0.00	65.63	34.38	0.00	0.00	0.00	56.25	34.38	9.38	0.00	0.00	68.75	31.25	0.00	0.00	0.00
Question10	15.63	75.00	6.25	3.13	3.13	31.25	59.38	3.13	3.13	3.13	31.25	68.75	0.00	0.00	0.00	28.13	56.25	12.50	3.13	0.00

*CNS – Cryptography and Network Security, GRAA – Graph Theory And applications, GACC – Grid and Cloud Computing, RMT – Resource Management Techniques

CF (%)					IR (%)					SL (%)					GACCL (%)				
EX	VG	G	S	P	EX	VG	G	S	P	EX	VG	G	S	P	EX	VG	G	S	P
62.50	18.75	15.63	3.13	0.00	43.75	40.63	9.38	6.25	0.00	62.50	15.63	12.50	6.25	3.13	31.25	37.50	25.00	3.13	3.13
15.63	75.00	3.13	6.25	0.00	28.13	34.38	25.00	6.25	6.25	21.88	40.63	25.00	9.38	3.13	21.88	50.00	15.63	12.50	0.00
46.88	40.63	3.13	6.25	3.13	53.13	18.75	12.50	9.38	6.25	46.88	31.25	9.38	6.25	6.25	43.75	31.25	9.38	9.38	6.25
31.25	46.88	15.63	3.13	3.13	37.50	46.88	9.38	3.13	3.13	21.88	43.75	25.00	6.25	3.13	25.00	31.25	18.75	9.38	3.13
31.25	34.38	25.00	6.25	3.13	40.63	28.13	15.63	6.25	6.25	46.88	25.00	15.63	12.50	0.00	40.63	31.25	18.75	6.25	3.13



ST. ANNE'S COLLEGE OF ENGINEERING AND TECHNOLOGY

(Approved by AICTE, New Delhi. Affiliated to Anna University, Chennai)

ANGUCHETTYPALAYAM, PANRUTI – 607 106.

NO OF STUDENTS: 32

BATCH: 2015 – 2019

PERIOD: JUN – NOV 2017

YEAR / SEM: III / V

Questions	DM (%)					IP (%)					OOAAD (%)					TOC (%)				
	EX	VG	G	S	P	EX	VG	G	S	P	EX	VG	G	S	P	EX	VG	G	S	P
Q1	31.25	43.75	18.75	6.25	0.00	53.13	25.00	12.50	6.25	3.13	34.38	31.25	18.75	9.38	6.25	31.25	37.50	15.63	9.38	6.25
Q2	18.75	56.25	18.75	3.13	3.13	31.25	40.63	15.63	6.25	6.25	28.13	37.50	15.63	12.50	6.25	15.63	50.00	21.88	9.38	3.13
Q3	28.13	43.75	18.75	6.25	3.13	25.00	18.75	25.00	21.88	9.38	40.63	34.38	0.00	6.25	3.13	28.13	37.50	25.00	6.25	3.13
Q4	21.88	50.00	15.63	9.38	3.13	43.75	31.25	15.63	6.25	3.13	25.00	37.50	0.00	12.50	6.25	21.88	46.88	15.63	9.38	6.25
Q5	31.25	37.50	18.75	6.25	6.25	37.50	28.13	18.75	6.25	9.38	34.38	31.25	0.00	9.38	6.25	40.63	34.38	18.75	6.25	0.00
Q6	21.88	53.13	15.63	6.25	3.13	28.13	31.25	25.00	9.38	6.25	31.25	40.63	0.00	9.38	3.13	18.75	46.88	18.75	12.50	3.13
Q7	31.25	40.63	12.50	9.38	6.25	31.25	37.50	21.88	6.25	3.13	40.63	31.25	0.00	9.38	3.13	37.50	28.13	18.75	9.38	6.25
Q8	15.63	50.00	21.88	9.38	3.13	31.25	31.25	21.88	9.38	6.25	31.25	21.88	0.00	9.38	6.25	43.75	21.88	15.63	12.50	6.25
Q9	28.13	56.25	9.38	3.13	3.13	43.75	31.25	12.50	9.38	3.13	34.38	31.25	0.00	9.38	6.25	34.38	34.38	18.75	9.38	3.13
Q10	37.50	31.25	15.63	12.50	3.13	34.38	31.25	18.75	9.38	6.25	46.88	18.75	0.00	9.38	6.25	34.38	37.50	15.63	9.38	3.13

**DM – Discrete Mathematics, IP – Internet Programming, OOAAD – Object Oriented Analysis And Design, TOC – Theory of Computation*

CGL (%)					IPL (%)					CTL (%)				
EX	VG	G	S	P	EX	VG	G	S	P	EX	VG	G	S	P
34.38	46.88	15.63	0.00	3.13	37.50	18.75	37.50	6.25	0.00	43.75	18.75	18.75	12.50	6.25
40.63	37.50	12.50	6.25	3.13	37.50	31.25	18.75	9.38	3.13	31.25	37.50	15.63	9.38	6.25
34.38	40.63	12.50	9.38	3.13	37.50	46.88	9.38	6.25	0.00	28.13	50.00	18.75	3.13	0.00
25.00	56.25	9.38	6.25	3.13	25.00	37.50	18.75	12.50	6.25	25.00	37.50	18.75	12.50	6.25
31.25	40.63	18.75	9.38	0.00	31.25	46.88	12.50	6.25	3.13	28.13	50.00	18.75	3.13	0.00



ST. ANNE'S COLLEGE OF ENGINEERING AND TECHNOLOGY

(Approved by AICTE, New Delhi. Affiliated to Anna University, Chennai)

ANGUCHETTPALAYAM, PANRUTI – 607 106.

25.00	50.00	15.63	6.25	3.13	31.25	46.88	12.50	6.25	3.13	31.25	46.88	12.50	6.25	3.13
37.50	40.63	18.75	3.13	0.00	40.63	40.63	15.63	3.13	0.00	43.75	18.75	18.75	12.50	6.25
37.50	46.88	6.25	3.13	6.25	34.38	37.50	21.88	0.00	6.25	25.00	37.50	18.75	12.50	6.25
25.00	50.00	12.50	9.38	3.13	40.63	34.38	15.63	6.25	3.13	40.63	34.38	15.63	6.25	3.13
21.88	56.25	18.75	3.13	0.00	40.63	37.50	15.63	6.25	0.00	37.50	18.75	37.50	6.25	0.00

*CGL – Computer Graphics laboratory, IPL – Internet Programming Laboratory, CTL – Case Tools Laboratory

*EX – Excellent VG – Very Good G – Good S – Satisfactory P – Poor

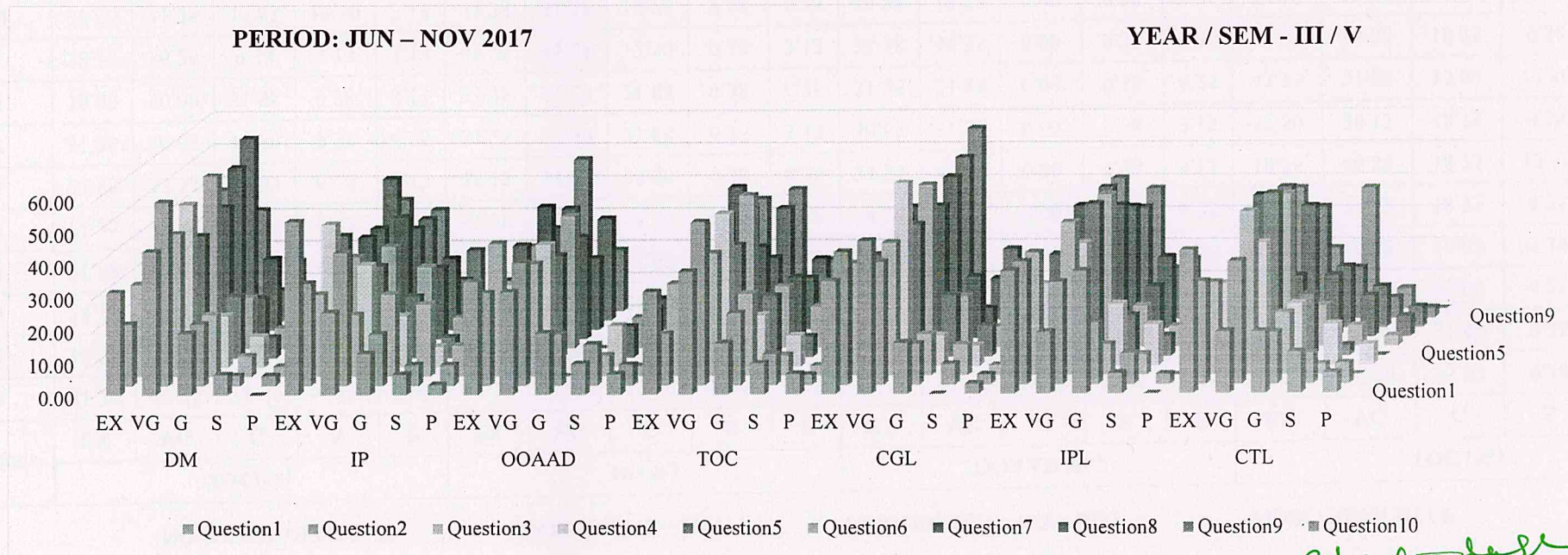

It is observed from the graph that more than 90% of Third year students' feedback on subject as "Excellent" and "Very Good".

R. Aradi

Dr. R. AROKIADASS, M.E., Ph.D.,
Principal,
St. Anne's College of Engineering & Technology,
ANGUCHETTPALAYAM,
Siruvathur (Post), Panruti (T.k),



ST. ANNE'S COLLEGE OF ENGINEERING AND TECHNOLOGY

(Approved by AICTE, New Delhi. Affiliated to Anna University, Chennai)

ANGUCHETTYPALAYAM, PANRUTI – 607 106.

NO OF STUDENTS: 49

BATCH: 2016 – 2020

YEAR / SEM: II / III

Questions	TAPDE (%)					PADS II (%)					DMS (%)					CA (%)				
	EX	VG	G	S	P	EX	VG	G	S	P	EX	VG	G	S	P	EX	VG	G	S	P
Q1	48.98	32.65	6.12	6.12	6.12	36.73	30.61	20.41	8.16	4.08	48.98	32.65	6.12	6.12	6.12	46.94	44.90	6.12	0.00	4.08
Q2	44.90	40.82	6.12	4.08	4.08	32.65	34.69	6.12	4.08	2.04	44.90	40.82	6.12	4.08	4.08	53.06	42.86	4.08	2.04	0.00
Q3	51.02	42.86	4.08	2.04	0.00	46.94	44.90	6.12	0.00	4.08	51.02	42.86	4.08	2.04	0.00	44.90	38.78	10.20	0.00	4.08
Q4	48.98	44.90	4.08	0.00	2.04	53.06	42.86	4.08	2.04	0.00	48.98	44.90	4.08	0.00	2.04	53.06	32.65	8.16	6.12	0.00
Q5	46.94	40.82	6.12	6.12	0.00	44.90	38.78	10.20	0.00	4.08	46.94	40.82	6.12	6.12	0.00	46.94	40.82	10.20	0.00	2.04
Q6	46.94	44.90	6.12	0.00	2.04	53.06	32.65	8.16	6.12	0.00	36.73	30.61	20.41	8.16	4.08	48.98	36.73	6.12	10.20	0.00
Q7	51.02	42.86	4.08	2.04	0.00	46.94	40.82	10.20	0.00	2.04	32.65	34.69	6.12	4.08	2.04	40.82	38.78	10.20	8.16	2.04
Q8	48.98	44.90	4.08	0.00	2.04	48.98	36.73	6.12	10.20	0.00	46.94	44.90	6.12	0.00	4.08	40.82	38.78	12.24	6.12	2.04
Q9	48.98	40.82	4.08	4.08	2.04	44.90	44.90	6.12	0.00	4.08	53.06	42.86	4.08	2.04	0.00	40.82	38.78	12.24	6.12	2.04
Q10	48.98	38.78	6.12	4.08	2.04	46.94	40.82	4.08	8.16	0.00	44.90	38.78	10.20	0.00	4.08	55.10	34.69	6.12	6.12	0.00

**TAPDE – Transforms and Partial Differential Equations, PADS II – Programming and Data Structure II, DMS – Database Management Systems, CA – Computer Architecture*

AADC (%)					ESAE (%)					PADSL (%)					DMSL (%)				
EX	VG	G	S	P	EX	VG	G	S	P	EX	VG	G	S	P	EX	VG	G	S	P
53.06	32.65	8.16	6.12	0.00	51.02	42.86	4.08	2.04	0.00	51.02	42.86	4.08	2.04	0.00	53.06	32.65	8.16	6.12	0.00
46.94	40.82	10.20	0.00	2.04	48.98	44.90	4.08	0.00	2.04	48.98	44.90	4.08	0.00	2.04	46.94	40.82	10.20	0.00	2.04
48.98	36.73	6.12	10.20	0.00	46.94	40.82	6.12	6.12	0.00	46.94	40.82	6.12	6.12	0.00	48.98	36.73	6.12	10.20	0.00
53.06	32.65	8.16	6.12	0.00	36.73	30.61	20.41	8.16	4.08	46.94	44.90	6.12	0.00	2.04	40.82	38.78	10.20	8.16	2.04



ST. ANNE'S COLLEGE OF ENGINEERING AND TECHNOLOGY

(Approved by AICTE, New Delhi. Affiliated to Anna University, Chennai)

ANGUCHETTPALAYAM, PANRUTI – 607 106.

48.98	44.90	4.08	0.00	2.04	32.65	34.69	6.12	4.08	2.04	51.02	42.86	4.08	2.04	0.00	40.82	38.78	12.24	6.12	2.04
46.94	40.82	6.12	6.12	0.00	46.94	44.90	6.12	0.00	4.08	48.98	44.90	4.08	0.00	2.04	53.06	32.65	8.16	6.12	0.00
46.94	44.90	6.12	0.00	2.04	53.06	42.86	4.08	2.04	0.00	48.98	40.82	4.08	4.08	2.04	46.94	40.82	10.20	0.00	2.04
51.02	42.86	4.08	2.04	0.00	40.82	38.78	12.24	6.12	2.04	48.98	38.78	6.12	4.08	2.04	48.98	36.73	6.12	10.20	0.00
48.98	44.90	4.08	0.00	2.04	40.82	38.78	12.24	6.12	2.04	48.98	44.90	4.08	0.00	2.04	46.94	44.90	6.12	0.00	2.04
48.98	40.82	4.08	4.08	2.04	55.10	34.69	6.12	6.12	0.00	48.98	40.82	4.08	4.08	2.04	48.98	44.90	4.08	0.00	2.04

*AADC – Analog and Digital Communication, ESAE – Environmental Science and Engineering, PADSL – Programming and Data Structure Laboratory, DMSL – Database Management System Laboratory

*EX – Excellent VG – Very Good G – Good S – Satisfactory P – Poor

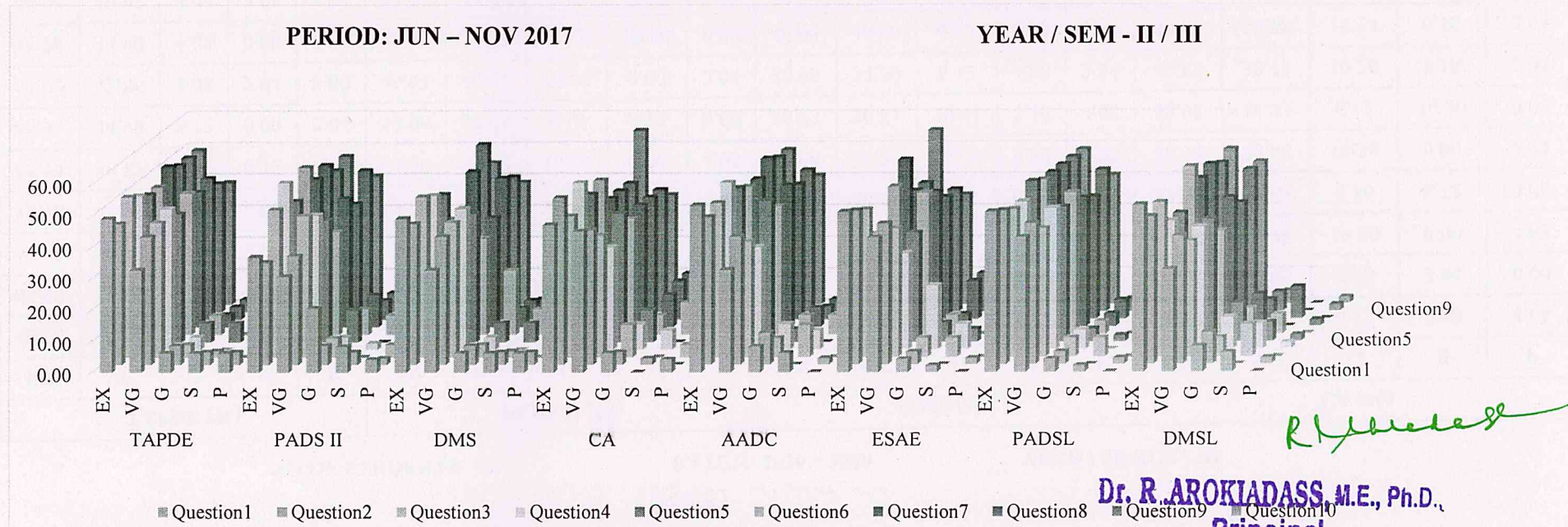

It is observed from the graph that more than 90% of second year students' feedback on subject as "Excellent" and "Very Good"

Dr. R. AROKIADASS, M.E., Ph.D.,
Principal,

St. Anne's College of Engineering & Technology,

ANGUCHETTPALAYAM,

Siruvathur-(Post), Panruti-(T.N.),

Cuddalore-(Dist), Pin: 607 110



ST. ANNE'S COLLEGE OF ENGINEERING AND TECHNOLOGY

(Approved by AICTE, New Delhi. Affiliated to Anna University, Chennai)

ANGUCHETTYPALAYAM, PANRUTI – 607 106.

FEEDBACK FROM STUDENTS:

SANCET collects Feedback from the students regularly. The college has designed a feedback system on subjects, faculty, department and infrastructure of the college. The feedback is collected at the end of the semester and is analysed and discussed in the academic council. Students fill the feedback from their own college login personally. This system is implemented from the academic year 2017 – 18. The year-wise and branch-wise analysis of student's feedback is given below:

COMPUTER SCIENCE AND ENGINEERING

NO OF STUDENTS: 113 (CSE)

BATCH: 2014 – 2018

PERIOD: JUN - NOV 2017

Questions	Excellent (%)	Very Good (%)	Good (%)	Satisfactory (%)	Poor (%)
Question1	33.63	51.33	8.85	6.19	0.00
Question2	35.40	52.21	7.08	5.31	0.00
Question3	31.86	49.56	11.50	7.08	8.85
Question4	31.86	54.87	8.85	3.54	0.00
Question5	34.51	51.33	8.85	5.31	8.85
Question6	33.63	51.33	8.85	6.19	0.00
Question7	32.74	47.79	10.62	6.19	0.00
Question8	31.86	49.56	11.50	7.08	8.85
Question9	34.51	56.64	5.31	3.54	0.00
Question10	34.51	51.33	8.85	5.31	8.85

*EX – Excellent VG – Very Good G – Good S – Satisfactory P – Poor

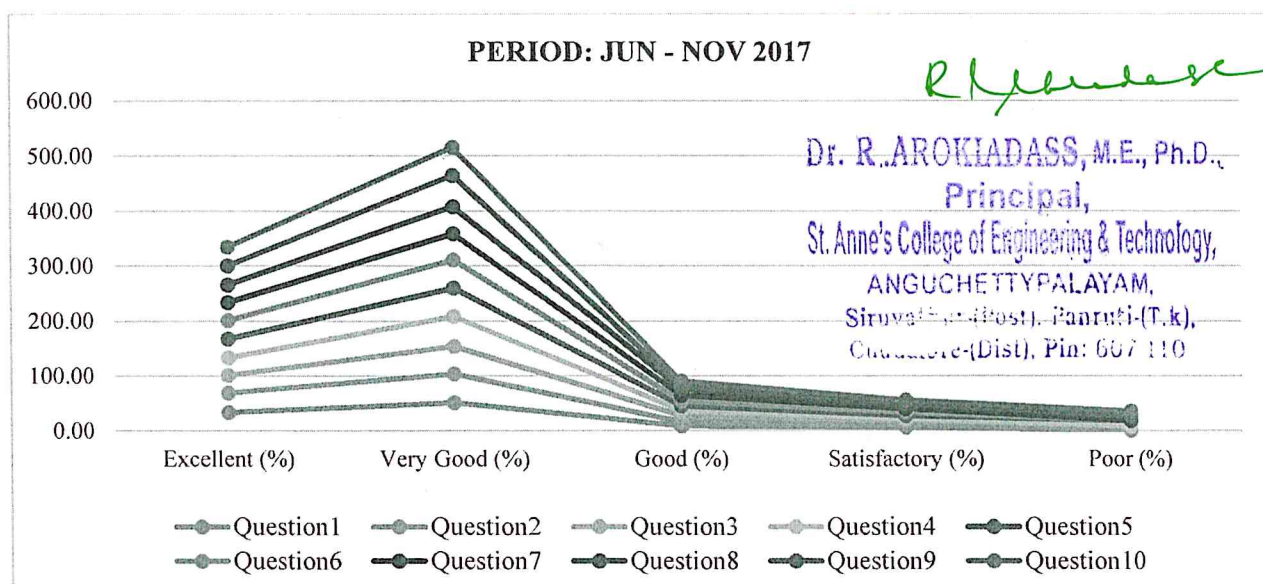

It is observed from the graph that around 90% of feedback on department as “Excellent” and “Very Good”.



ST. ANNE'S

COLLEGE OF ENGINEERING AND TECHNOLOGY

(Approved by AICTE, New Delhi. Affiliated to Anna University, Chennai)

(An ISO 9001: 2015 Certified Institution)

ANGUCHETYPALAYAM, PANRUTI – 607 106.

PERIOD (2017-2018)

EVEN SEM



ST. ANNE'S

COLLEGE OF ENGINEERING AND TECHNOLOGY
 (Approved by AICTE, New Delhi. Affiliated to Anna University, Chennai)
 (An ISO 9001: 2015 Certified Institution)
 ANGUCHETTPALAYAM, PANRUTI – 607 106.

STUDENT FEEDBACK ON DEPARTMENT

DEPARTMENT: MECH

NO OF STUDENTS: 162

PERIOD: JAN – JUNE 2018

Questions	Excellent (%)	Very Good (%)	Good (%)	Satisfactory (%)	Poor (%)
Question1	67.90	25.93	6.17	0.00	0.00
Question2	64.20	28.40	4.94	2.47	0.00
Question3	60.49	32.10	6.17	1.23	0.00
Question4	59.26	39.51	0.62	0.62	0.00
Question5	62.96	35.80	1.23	0.00	0.00
Question6	69.14	29.63	0.00	1.23	0.00
Question7	70.99	27.78	0.62	0.62	0.00
Question8	75.31	24.69	0.00	0.00	0.00
Question9	61.11	31.48	6.17	1.23	0.00
Question10	72.84	19.75	6.17	1.23	0.00

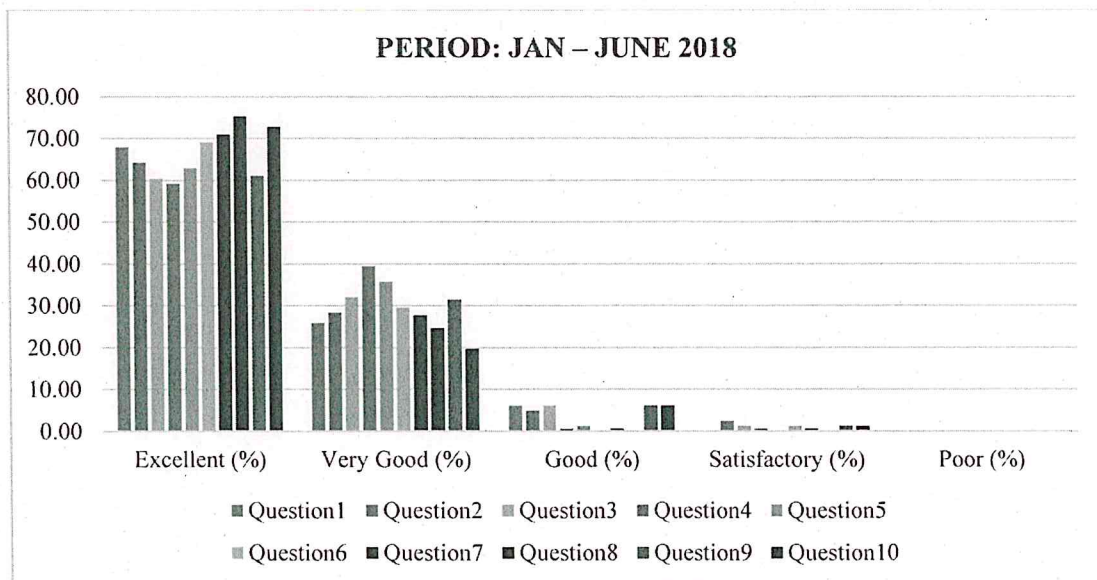

It is observed from the graph that around 90% of feedback on department as “Excellent” and “Very Good”.

R. Aradiass

Dr. R. AROKIADASS, M.E., Ph.D.,
Principal,
St. Anne's College of Engineering & Technology,
ANGUCHETTPALAYAM,
Siruvathur-(Post), Panruti-(T.k),
Cuddalore-(Dist). Pin: 607 110



ST. ANNE'S

COLLEGE OF ENGINEERING AND TECHNOLOGY

(Approved by AICTE, New Delhi. Affiliated to Anna University, Chennai)

(An ISO 9001: 2015 Certified Institution)

ANGUCHETTYPALAYAM, PANRUTI – 607 106.

STUDENT FEEDBACK ON SUBJECT

DEPARTMENT: MECH NO OF STUDENTS: 60 BATCH: 2014 - 2018 YEAR/ SEMESTER: IV / VIII PERIOD: JAN-JUNE 2018

Questions	EE (%)					AE (%)					ED (%)					PM (%)				
	Ex	VG	G	S	P	Ex	VG	G	S	P	Ex	VG	G	S	P	Ex	VG	G	S	P
Question1	65.00	18.33	10.00	6.67	0.00	70.00	16.67	6.67	6.67	0.00	58.33	33.33	6.67	0.17	0.00	50.00	41.67	6.67	1.67	0.00
Question2	75.00	16.67	5.00	3.33	0.00	65.00	18.33	8.33	8.33	0.00	65.00	18.33	8.33	0.83	0.00	46.67	45.00	8.33	0.00	0.00
Question3	63.33	33.33	0.00	3.33	0.00	75.00	16.67	5.00	3.33	0.00	66.67	16.67	13.33	0.33	0.00	70.00	16.67	13.33	0.00	0.00
Question4	58.33	33.33	5.00	3.33	0.00	53.33	46.67	0.00	0.00	0.00	53.33	46.67	0.00	0.00	0.00	53.33	46.67	0.00	0.00	0.00
Question5	61.67	38.33	0.00	0.00	0.00	55.00	33.33	6.67	5.00	0.00	55.00	33.33	6.67	0.50	0.00	65.00	35.00	0.00	0.00	0.00
Question6	58.33	40.00	0.00	1.67	0.00	58.33	40.00	0.00	1.67	0.00	60.00	40.00	0.00	0.00	0.00	60.00	40.00	0.00	0.00	0.00
Question7	58.33	31.67	8.33	1.67	0.00	53.33	46.67	0.00	0.00	0.00	60.00	36.67	3.33	0.00	0.00	60.00	36.67	3.33	0.00	0.00
Question8	46.67	46.67	3.33	3.33	0.00	50.00	46.67	3.33	0.00	0.00	50.00	41.67	8.33	0.00	0.00	41.67	41.67	16.67	0.00	0.00
Question9	50.00	43.33	6.67	0.00	0.00	55.00	38.33	6.67	0.00	0.00	55.00	38.33	6.67	0.00	0.00	63.33	33.33	3.33	0.00	0.00
Question10	61.67	38.33	0.00	0.00	0.00	55.00	33.33	6.67	5.00	0.00	50.00	45.00	5.00	0.00	0.00	50.00	45.00	5.00	0.00	0.00

*EE - Engineering Economics, AE - Advanced I.C. Engine, ED - Entrepreneurship Development, PW - Project Work

*Ex – Excellent VG – Very Good G – Good S – Satisfactory P - Poor



ST. ANNE'S

COLLEGE OF ENGINEERING AND TECHNOLOGY
 (Approved by AICTE, New Delhi. Affiliated to Anna University, Chennai)
 (An ISO 9001: 2015 Certified Institution)
 ANGUCHETTPALAYAM, PANRUTI – 607 106.

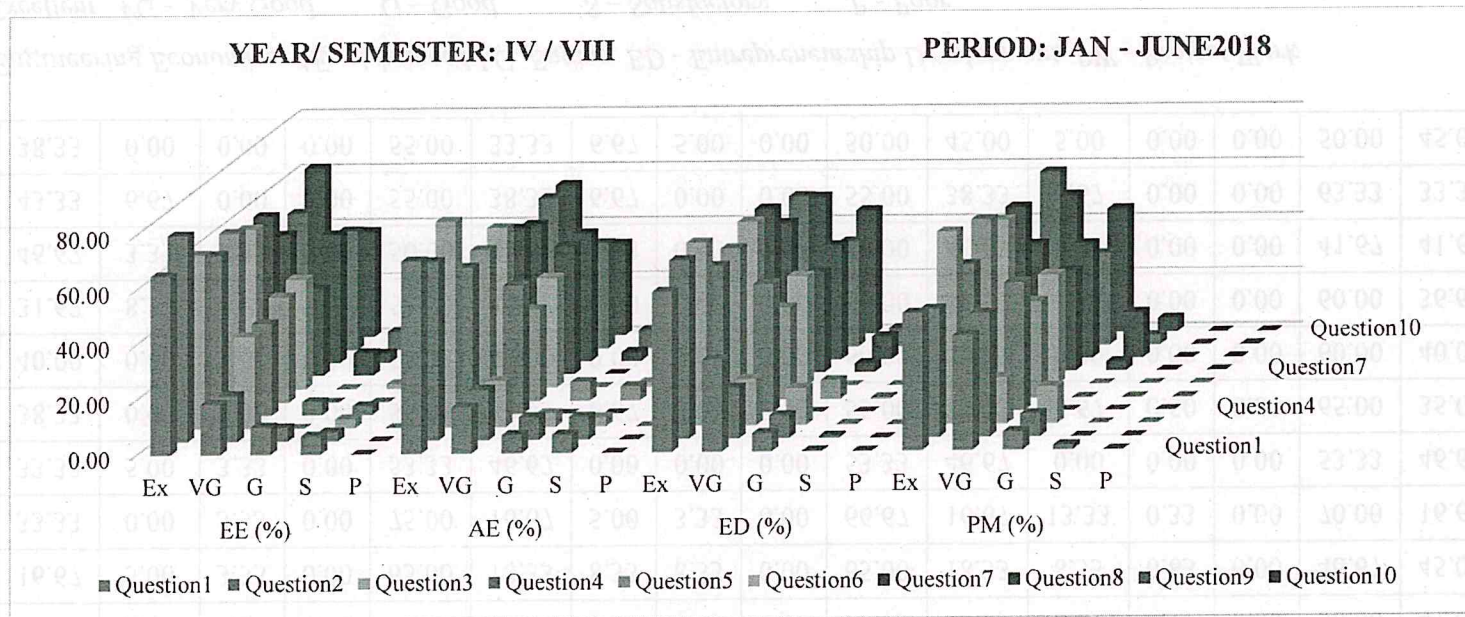

It is observed from the graph that more than 90% of final year students' feedback on subject as "Excellent" and "Very Good".

R. Arokia Dass

Dr. R. AROKIADASS, M.E., Ph.D.,
Principal,
St. Anne's College of Engineering & Technology,
ANGUCHETTPALAYAM,
 Siruvathur-(Post), Panruti-(T.k),
 Cuddalore-(Dist), Pin: 607 110.



ST. ANNE'S

COLLEGE OF ENGINEERING AND TECHNOLOGY
 (Approved by AICTE, New Delhi. Affiliated to Anna University, Chennai)
 (An ISO 9001: 2015 Certified Institution)
 ANGUCHETTYPALAYAM, PANRUTI – 607 106.

STUDENT FEEDBACK ON SUBJECT

DEPARTMENT: MECH NO OF STUDENTS: 53 BATCH: 2015-2019 YEAR/ SEMESTER: III /VI PERIOD: JAN – JUNE 2018

Questions	DTS (%)					CADM (%)					FEA (%)					HMT (%)				
	Ex	VG	G	S	P	Ex	VG	G	S	P	Ex	VG	G	S	P	Ex	VG	G	S	P
Question1	52.83	37.74	5.66	0.00	0.00	56.60	37.74	5.66	0.00	0.00	56.60	37.74	5.66	0.00	0.00	52.83	47.17	0.00	0.00	0.00
Question2	56.60	37.74	5.66	0.00	0.00	47.17	47.17	3.77	1.89	0.00	52.83	37.74	5.66	3.77	0.00	52.83	37.74	5.66	3.77	0.00
Question3	56.60	28.30	15.09	0.00	0.00	56.60	33.96	9.43	0.00	0.00	66.04	28.30	5.66	0.00	0.00	64.15	30.19	5.66	0.00	0.00
Question4	60.38	33.96	5.66	0.00	0.00	60.38	33.96	5.66	0.00	0.00	60.38	33.96	5.66	0.00	0.00	56.60	33.96	5.66	3.77	0.00
Question5	67.92	24.53	7.55	0.00	0.00	62.26	32.08	0.00	5.66	0.00	75.47	24.53	0.00	0.00	0.00	52.83	22.64	22.64	1.89	0.00
Question6	60.38	33.96	3.77	1.89	0.00	60.38	33.96	3.77	1.89	0.00	60.38	33.96	3.77	1.89	0.00	56.60	28.30	9.43	5.66	0.00
Question7	47.17	49.06	1.89	0.00	0.00	64.15	18.87	11.32	5.66	0.00	56.60	22.64	20.75	0.00	0.00	56.60	22.64	20.75	0.00	0.00
Question8	75.47	22.64	1.89	0.00	0.00	62.26	18.87	9.43	9.43	0.00	75.47	18.87	3.77	1.89	0.00	66.04	24.53	7.55	1.89	0.00
Question9	73.58	20.75	3.77	1.89	0.00	52.83	37.74	5.66	3.77	0.00	73.58	20.75	3.77	1.89	0.00	56.60	20.75	18.87	3.77	0.00
Question10	47.17	41.51	5.66	5.66	0.00	60.38	33.96	5.66	0.00	0.00	60.38	37.74	0.00	1.89	0.00	50.94	41.51	3.77	3.77	0.00

*DTS - Design of Transmission Systems, CADM - Computer Aided Design and Manufacturing, FEA - Finite Element Analysis, HMT - Heat and Mass Transfer

*Ex – Excellent VG – Very Good G – Good S – Satisfactory P – Poor

HP (%)					AE (%)					CCL (%)					DFP (%)					PC (%)				
Ex	VG	G	S	P	Ex	VG	G	S	P	Ex	VG	G	S	P	Ex	VG	G	S	P	Ex	VG	G	S	P
56.60	37.74	5.66	0.00	0.00	56.60	37.74	5.66	0.00	0.00	66.04	28.30	5.66	0.00	0.00	75.47	18.87	5.66	0.00	0.00	71.70	22.64	5.66	0.00	0.00
60.38	37.74	0.00	1.89	0.00	47.17	47.17	3.77	1.89	0.00	60.38	33.96	3.77	1.89	0.00	60.38	37.74	0.00	1.89	0.00	52.83	41.51	3.77	1.89	0.00
64.15	30.19	5.66	0.00	0.00	56.60	33.96	9.43	0.00	0.00	60.38	37.74	1.89	0.00	0.00	69.81	28.30	1.89	0.00	0.00	69.81	28.30	1.89	0.00	0.00
56.60	33.96	5.66	3.77	0.00	60.38	33.96	5.66	0.00	0.00	56.60	33.96	5.66	3.77	0.00	62.26	18.87	13.21	5.66	0.00	66.04	18.87	9.43	5.66	0.00
75.47	9.43	9.43	5.66	0.00	62.26	32.08	0.00	5.66	0.00	75.47	18.87	0.00	5.66	0.00	73.58	18.87	7.55	0.00	0.00	77.36	18.87	0.00	3.77	0.00



ST. ANNE'S

COLLEGE OF ENGINEERING AND TECHNOLOGY
 (Approved by AICTE, New Delhi. Affiliated to Anna University, Chennai)
 (An ISO 9001: 2015 Certified Institution)
 ANGUCHETTYPALAYAM, PANRUTI – 607 106.

STUDENT FEEDBACK ON SUBJECT

DEPARTMENT: MECH NO OF STUDENTS: 49 BATCH: 2016 - 2020 YEAR/ SEMESTER: II / IV PERIOD: JAN – JUNE 2018

Questions	SNM (%)					KM (%)					MT II (%)					EMM (%)				
	Ex	VG	G	S	P	Ex	VG	G	S	P	Ex	VG	G	S	P	Ex	VG	G	S	P
Question1	77.55	18.37	4.08	0.00	0.00	63.27	32.65	4.08	0.00	0.00	79.59	16.33	4.08	0.00	0.00	69.39	16.33	14.29	0.00	0.00
Question2	30.61	63.27	2.04	4.08	0.00	26.53	73.47	0.00	0.00	0.00	55.10	40.82	4.08	0.00	0.00	61.22	36.73	2.04	0.00	0.00
Question3	65.31	28.57	2.04	4.08	0.00	63.27	28.57	8.16	0.00	0.00	75.51	18.37	6.12	0.00	0.00	61.22	18.37	20.41	0.00	0.00
Question4	44.90	46.94	8.16	0.00	0.00	46.94	44.90	8.16	0.00	0.00	51.02	44.90	4.08	0.00	0.00	51.02	40.82	8.16	0.00	0.00
Question5	63.27	32.65	4.08	0.00	0.00	63.27	30.61	6.12	0.00	0.00	63.27	32.65	4.08	0.00	0.00	63.27	28.57	8.16	0.00	0.00
Question6	46.94	46.94	6.12	0.00	0.00	46.94	48.98	4.08	0.00	0.00	65.31	28.57	6.12	0.00	0.00	59.18	30.61	10.20	0.00	0.00
Question7	69.39	24.49	6.12	0.00	0.00	73.47	20.41	2.04	4.08	0.00	57.14	38.78	4.08	0.00	0.00	59.18	40.82	0.00	0.00	0.00
Question8	42.86	48.98	8.16	0.00	0.00	59.18	32.65	4.08	4.08	0.00	63.27	30.61	6.12	0.00	0.00	59.18	30.61	10.20	0.00	0.00
Question9	63.27	28.57	8.16	0.00	0.00	65.31	26.53	4.08	4.08	0.00	65.31	28.57	4.08	0.00	2.04	61.22	24.49	8.16	0.00	6.12
Question10	61.22	30.61	8.16	0.00	0.00	57.14	34.69	4.08	4.08	0.00	53.06	42.86	4.08	0.00	0.00	53.06	40.82	6.12	0.00	0.00

*SNM - Statistics And Numerical Methods, KM - Kinematics Of Machinery, MT II - Manufacturing Technology- II, EMM - Engineering Materials And Metallurgy

*Ex - Excellent VG - Very Good G - Good S - Satisfactory P - Poor

ESE (%)					TE (%)					MTL II (%)					TEL I (%)					SML (%)				
Ex	VG	G	S	P	Ex	VG	G	S	P	Ex	VG	G	S	P	Ex	VG	G	S	P	Ex	VG	G	S	P
57.14	24.49	18.37	0.00	0.00	61.22	20.41	18.37	0.00	0.00	65.31	20.41	14.29	0.00	0.00	67.35	24.49	4.08	4.08	0.00	73.47	20.41	2.04	0.00	0.00
61.22	24.49	14.29	0.00	0.00	57.14	24.49	18.37	0.00	0.00	61.22	30.61	8.16	0.00	0.00	42.86	51.02	2.04	0.00	4.08	42.86	48.98	2.04	0.00	2.04
59.18	20.41	20.41	0.00	0.00	59.18	22.45	16.33	2.04	0.00	59.18	20.41	20.41	0.00	0.00	55.10	34.69	8.16	0.00	2.04	55.10	34.69	4.08	0.00	2.04
51.02	48.98	0.00	0.00	0.00	61.22	30.61	8.16	0.00	0.00	61.22	30.61	8.16	0.00	0.00	53.06	40.82	4.08	0.00	2.04	46.94	42.86	2.04	2.04	2.04
61.22	30.61	8.16	0.00	0.00	51.02	48.98	0.00	0.00	0.00	51.02	40.82	8.16	0.00	0.00	53.06	36.73	6.12	0.00	0.00	46.94	36.73	10.20	0.00	2.04



ST. ANNE'S

COLLEGE OF ENGINEERING AND TECHNOLOGY

(Approved by AICTE, New Delhi. Affiliated to Anna University, Chennai)

(An ISO 9001: 2015 Certified Institution)

ANGUCHETTYPALAYAM, PANRUTI – 607 106.

59.18	22.45	18.37	0.00	0.00	59.18	32.65	8.16	0.00	0.00	59.18	22.45	8.16	10.20	0.00	51.02	42.86	6.12	0.00	0.00	42.86	44.90	6.12	2.04	0.00
48.98	44.90	6.12	0.00	0.00	53.06	40.82	2.04	4.08	0.00	44.90	48.98	2.04	4.08	0.00	57.14	34.69	8.16	0.00	0.00	40.82	40.82	12.24	0.00	2.04
59.18	30.61	10.20	0.00	0.00	40.82	46.94	12.24	0.00	0.00	57.14	40.82	2.04	0.00	0.00	55.10	36.73	4.08	0.00	4.08	40.82	51.02	4.08	0.00	0.00
61.22	28.57	4.08	0.00	6.12	61.22	28.57	4.08	0.00	6.12	69.39	28.57	2.04	0.00	6.12	55.10	26.53	10.20	4.08	4.08	57.14	30.61	8.16	0.00	0.00
53.06	40.82	6.12	0.00	0.00	53.06	40.82	6.12	0.00	0.00	59.18	40.82	0.00	0.00	0.00	53.06	28.57	14.29	4.08	0.00	53.06	36.73	6.12	0.00	0.00

*ESE - Environmental Science and Engineering, TE - Thermal Engineering, MTL II - Manufacturing Technology Laboratory-II, TEL I - Thermal Engineering Laboratory - I, SML - Strength of Materials Laboratory

*Ex - Excellent VG - Very Good G - Good S - Satisfactory P - Poor

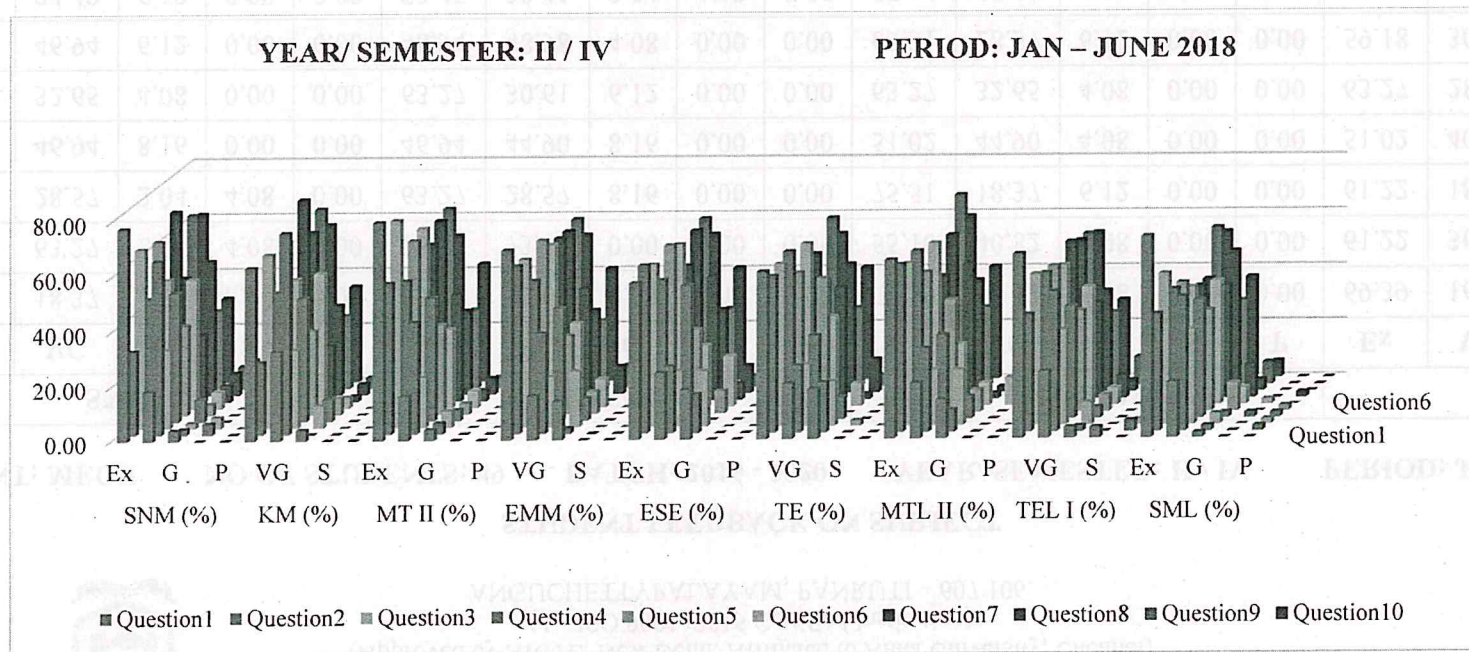

It is observed from the graph that more than 90% of second year students' feedback on subject as "Excellent" and "Very Good".

R. Aradiass

Dr. R. AROKIADASS, M.E., Ph.D.,

Principal,

St. Anne's College of Engineering & Technology



ST. ANNE'S COLLEGE OF ENGINEERING AND TECHNOLOGY

(Approved by AICTE, New Delhi. Affiliated to Anna University, Chennai)

ANGUCHETTYPALAYAM, PANRUTI – 607 106.

STUDENT FEEDBACK ON SUBJECT

NO OF STUDENTS: 28

PERIOD: DEC - MAY 2018

BATCH: 2014 - 2018

YEAR / SEMESTER: IV / VIII

Questions	WC (%)					WN (%)					MCC (%)				
	EX	VG	G	S	P	EX	VG	G	S	P	EX	VG	G	S	P
Question1	71.43	17.86	7.14	0.00	3.57	42.86	42.86	10.71	3.57	0.00	57.14	32.14	10.71	0.00	0.00
Question2	46.43	39.29	10.71	0.00	3.57	39.29	46.43	3.57	7.14	3.57	39.29	46.43	14.29	0.00	0.00
Question3	64.29	25.00	7.14	0.00	3.57	39.29	46.43	7.14	3.57	3.57	53.57	32.14	14.29	0.00	0.00
Question4	57.14	32.14	7.14	0.00	3.57	39.29	42.86	14.29	3.57	0.00	50.00	28.57	14.29	7.14	0.00
Question5	67.86	17.86	10.71	0.00	3.57	35.71	57.14	7.14	0.00	0.00	50.00	42.86	7.14	0.00	0.00
Question6	60.71	25.00	10.71	0.00	3.57	35.71	60.71	3.57	0.00	0.00	28.57	60.71	7.14	0.00	3.57
Question7	67.86	21.43	7.14	0.00	3.57	42.86	46.43	10.71	0.00	0.00	53.57	25.00	21.43	0.00	0.00
Question8	50.00	35.71	10.71	0.00	3.57	46.43	46.43	0.00	7.14	0.00	46.43	46.43	3.57	0.00	3.57
Question9	71.43	21.43	3.57	0.00	3.57	35.71	53.57	7.14	3.57	0.00	53.57	28.57	7.14	3.57	7.14
Question10	53.57	35.71	7.14	0.00	3.57	46.43	50.00	0.00	0.00	3.57	60.71	39.29	0.00	0.00	0.00

**WC – Wireless Communication, WN – Wireless Networks, MCC – Multimedia compression and Communication,*

TQM (%)					PW (%)				
EX	VG	G	S	P	EX	VG	G	S	P
75.00	14.29	10.71	0.00	0.00	64.29	25.00	7.14	0.00	3.57
35.71	57.14	3.57	3.57	0.00	39.29	53.57	0.00	3.57	3.57
67.86	21.43	7.14	0.00	3.57	60.71	28.57	7.14	3.57	0.00
64.29	17.86	7.14	3.57	7.14	42.86	39.29	14.29	3.57	0.00
60.71	28.57	7.14	3.57	0.00	50.00	35.71	14.29	0.00	0.00
46.43	50.00	0.00	3.57	0.00	46.43	42.86	7.14	3.57	0.00
60.71	21.43	14.29	0.00	3.57	42.86	39.29	14.29	0.00	3.57
57.14	28.57	7.14	3.57	3.57	42.86	42.86	10.71	0.00	3.57
60.71	35.71	3.57	0.00	0.00	50.00	32.14	14.29	0.00	3.57
50.00	46.43	0.00	3.57	0.00	46.43	39.29	10.71	3.57	0.00



ST. ANNE'S COLLEGE OF ENGINEERING AND TECHNOLOGY

(Approved by AICTE, New Delhi. Affiliated to Anna University, Chennai)

ANGUCHETTYPALAYAM, PANRUTI - 607 106.

*TQM - Total Quality Management, PW - Project Work

*Ex - Excellent VG - Very Good G - Good S - Satisfactory P - Poor

PERIOD: DEC - MAY 2018

YEAR / SEM: IV / VIII

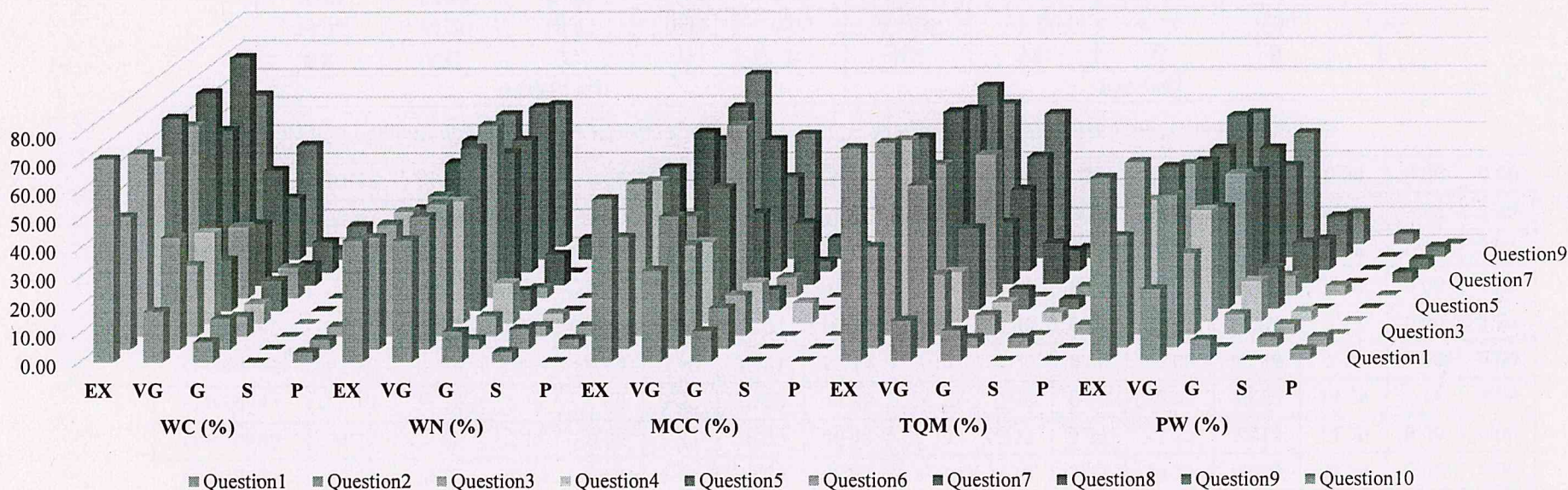

It is observed from the graph that more than 90% of final year students' feedback on subject as "Excellent" and "Very Good"

R. Aradi

Dr. R. AROKIADASS, M.E., Ph.D.
Principal,
St. Anne's College of Engineering & Technology,
ANGUCHETTYPALAYAM,
Siruvathur-(Post), Panruti-(T.k),
Cuddalore-(Dist), Pin: 607 110.



ST. ANNE'S COLLEGE OF ENGINEERING AND TECHNOLOGY

(Approved by AICTE, New Delhi. Affiliated to Anna University, Chennai)

ANGUCHETTYPALAYAM, PANRUTI – 607 106.

NO OF STUDENTS: 15

BATCH: 2015-19

PERIOD: DEC – MAY 2018

YEAR / SEM: III / VI

Questions	PM (%)					CA (%)					CN (%)					VLSI D (%)				
	EX	VG	G	S	P	EX	VG	G	S	P	EX	VG	G	S	P	EX	VG	G	S	P
Question1	26.67	46.67	26.67	0.00	0.00	6.67	66.67	20.00	6.67	0.00	20.00	66.67	13.33	0.00	0.00	20.00	66.67	13.33	0.00	0.00
Question2	13.33	53.33	13.33	13.33	6.67	13.33	46.67	20.00	6.67	13.33	33.33	40.00	20.00	6.67	0.00	33.33	33.33	20.00	6.67	6.67
Question3	13.33	53.33	33.33	0.00	0.00	33.33	46.67	13.33	6.67	0.00	26.67	53.33	13.33	6.67	0.00	40.00	40.00	20.00	0.00	0.00
Question4	53.33	26.67	13.33	6.67	0.00	6.67	53.33	33.33	6.67	0.00	26.67	40.00	33.33	0.00	0.00	46.67	33.33	20.00	0.00	0.00
Question5	33.33	13.33	53.33	0.00	0.00	20.00	40.00	20.00	20.00	0.00	33.33	53.33	13.33	0.00	0.00	40.00	40.00	13.33	6.67	0.00
Question6	13.33	66.67	13.33	6.67	0.00	20.00	33.33	33.33	13.33	0.00	20.00	46.67	33.33	0.00	0.00	46.67	33.33	13.33	6.67	0.00
Question7	20.00	26.67	53.33	0.00	0.00	13.33	53.33	26.67	6.67	0.00	40.00	40.00	20.00	0.00	0.00	40.00	40.00	20.00	0.00	0.00
Question8	13.33	66.67	20.00	0.00	0.00	26.67	26.67	40.00	6.67	0.00	20.00	33.33	40.00	6.67	0.00	26.67	40.00	26.67	6.67	0.00
Question9	26.67	40.00	33.33	0.00	0.00	6.67	66.67	26.67	0.00	0.00	20.00	66.67	13.33	0.00	0.00	33.33	53.33	6.67	6.67	0.00
Question10	13.33	60.00	20.00	0.00	6.67	20.00	53.33	20.00	0.00	6.67	33.33	53.33	6.67	6.67	0.00	46.67	20.00	33.33	0.00	0.00

*PM – Principles of Management, CA – Computer Architecture, CN – Computer Networks, VLSI D – VLSI Design

AWP (%)					ME (%)					CNL (%)					VLI DL (%)					CSSL (%)				
EX	VG	G	S	P	EX	VG	G	S	P	EX	VG	G	S	P	EX	VG	G	S	P	EX	VG	G	S	P
40.00	26.67	33.33	0.00	0.00	6.67	60.00	33.33	0.00	0.00	33.33	53.33	13.33	0.00	0.00	26.67	60.00	13.33	0.00	0.00	33.33	46.67	20.00	0.00	0.00
40.00	33.33	20.00	6.67	0.00	6.67	60.00	13.33	20.00	0.00	40.00	20.00	20.00	20.00	0.00	40.00	20.00	20.00	20.00	0.00	33.33	26.67	20.00	20.00	0.00
26.67	60.00	13.33	0.00	0.00	13.33	53.33	26.67	6.67	0.00	33.33	46.67	20.00	0.00	0.00	33.33	40.00	26.67	0.00	0.00	20.00	53.33	26.67	0.00	0.00
40.00	46.67	6.67	6.67	0.00	13.33	40.00	40.00	6.67	0.00	33.33	40.00	20.00	0.00	0.00	53.33	20.00	20.00	6.67	0.00	33.33	40.00	13.33	13.33	0.00
33.33	46.67	13.33	6.67	0.00	20.00	13.33	53.33	13.33	0.00	26.67	53.33	13.33	6.67	0.00	33.33	40.00	26.67	0.00	0.00	33.33	46.67	13.33	6.67	0.00
26.67	60.00	6.67	6.67	0.00	6.67	53.33	26.67	13.33	0.00	26.67	46.67	20.00	6.67	0.00	40.00	40.00	20.00	0.00	0.00	40.00	33.33	20.00	6.67	0.00
13.33	66.67	13.33	6.67	0.00	13.33	46.67	26.67	13.33	0.00	26.67	33.33	33.33	6.67	0.00	40.00	46.67	13.33	0.00	0.00	26.67	46.67	20.00	6.67	0.00



ST. ANNE'S COLLEGE OF ENGINEERING AND TECHNOLOGY
 (Approved by AICTE, New Delhi. Affiliated to Anna University, Chennai)
 ANGUCHETTYPALAYAM, PANRUTI – 607 106.

46.67	33.33	20.00	0.00	0.00	6.67	60.00	33.33	0.00	0.00	40.00	26.67	26.67	6.67	0.00	26.67	33.33	33.33	0.00	0.00	53.33	33.33	6.67	6.67	0.00
33.33	40.00	20.00	6.67	0.00	13.33	53.33	26.67	6.67	0.00	40.00	40.00	13.33	6.67	0.00	40.00	46.67	6.67	6.67	0.00	26.67	53.33	20.00	0.00	0.00
46.67	33.33	20.00	0.00	0.00	20.00	40.00	33.33	6.67	0.00	40.00	13.33	33.33	13.33	0.00	33.33	33.33	26.67	6.67	0.00	53.33	33.33	6.67	6.67	0.00

* AWP – Antenna and Wave Propagation, ME – Medical Electronics, CNL – Computer Networks Laboratory, VLSIDL – VLSI Design Laboratory, CSSL – Communication and Soft Skills Laboratory
 *Ex – Excellent VG – Very Good G – Good S – Satisfactory P – Poor

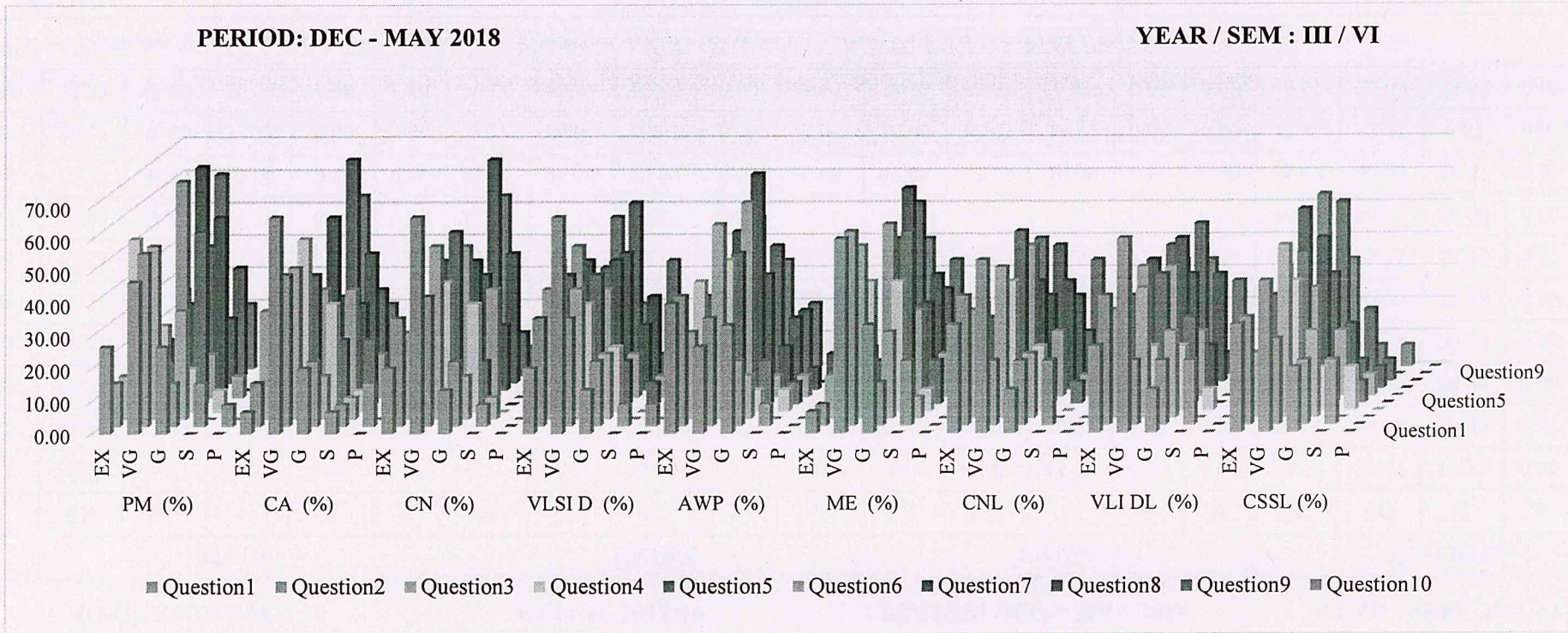

It is observed from the graph that more than 90% of third year students' feedback on subject as "Excellent" and "Very Good".

Dr. R. AROKIADASS, M.E., Ph.D.
 Principal,
 St. Anne's College of Engineering & Technology,
 ANGUCHETTYPALAYAM



ST. ANNE'S COLLEGE OF ENGINEERING AND TECHNOLOGY
 (Approved by AICTE, New Delhi. Affiliated to Anna University, Chennai)
 ANGUCHETTYPALAYAM, PANRUTI – 607 106.

NO OF STUDENTS: 38

BATCH: 2016 - 2020

PERIOD: DEC – MAY 2018

YEAR- SEM: II / IV

Questions	PRP (%)					EC - II (%)					CT (%)					EF (%)				
	EX	VG	G	S	P	EX	VG	G	S	P	EX	VG	G	S	P	EX	VG	G	S	P
Question1	44.74	34.21	7.89	7.89	5.26	31.58	55.26	5.26	5.26	2.63	52.63	36.84	5.26	2.63	2.63	44.74	36.84	13.16	2.63	2.63
Question2	36.84	39.47	15.79	5.26	2.63	31.58	34.21	28.95	2.63	2.63	34.21	47.37	10.53	5.26	2.63	26.32	42.11	23.68	5.26	2.63
Question3	39.47	31.58	23.68	2.63	2.63	34.21	39.47	15.79	5.26	5.26	28.95	36.84	26.32	2.63	5.26	21.05	52.63	15.79	7.89	2.63
Question4	26.32	52.63	15.79	2.63	2.63	31.58	52.63	5.26	5.26	5.26	28.95	50.00	10.53	5.26	5.26	39.47	34.21	23.68	0.00	2.63
Question5	31.58	39.47	26.32	0.00	2.63	44.74	31.58	10.53	5.26	7.89	42.11	39.47	7.89	5.26	5.26	26.32	42.11	21.05	5.26	5.26
Question6	28.95	36.84	21.05	10.53	2.63	39.47	23.68	26.32	5.26	5.26	39.47	34.21	18.42	2.63	5.26	28.95	39.47	23.68	5.26	2.63
Question7	36.84	36.84	18.42	2.63	5.26	23.68	44.74	23.68	2.63	5.26	42.11	28.95	15.79	5.26	7.89	23.68	42.11	23.68	7.89	2.63
Question8	31.58	28.95	28.95	7.89	2.63	31.58	39.47	18.42	5.26	5.26	42.11	36.84	15.79	0.00	5.26	28.95	36.84	23.68	5.26	5.26
Question9	34.21	39.47	18.42	2.63	5.26	28.95	36.84	18.42	10.53	5.26	28.95	44.74	21.05	0.00	5.26	13.16	57.89	15.79	7.89	5.26
Question10	34.21	31.58	23.68	5.26	5.26	47.37	18.42	18.42	10.53	5.26	39.47	44.74	10.53	2.63	2.63	34.21	36.84	23.68	2.63	2.63

* PRP – Probability and Random Processes, EC II – Electronic Circuits II, CT – Communication Theory, EF – Electromagnetic Fields

LIC (%)					CSE (%)					CSIL (%)					LICL (%)					EECSL (%)				
EX	VG	G	S	P	EX	VG	G	S	P	EX	VG	G	S	P	EX	VG	G	S	P	EX	VG	G	S	P
47.37	50.00	0.00	0.00	2.63	52.63	42.11	5.26	0.00	0.00	44.74	47.37	5.26	0.00	2.63	47.37	44.74	5.26	0.00	2.63	57.89	36.84	2.63	0.00	2.63
28.95	50.00	18.42	0.00	2.63	39.47	42.11	18.42	0.00	0.00	34.21	55.26	7.89	0.00	2.63	21.05	65.79	10.53	0.00	2.63	36.84	55.26	5.26	0.00	2.63
44.74	39.47	13.16	0.00	2.63	55.26	26.32	15.79	2.63	2.63	50.00	36.84	7.89	2.63	2.63	44.74	44.74	7.89	0.00	2.63	52.63	39.47	2.63	2.63	2.63
39.47	44.74	13.16	0.00	2.63	42.11	39.47	10.53	0.00	0.00	50.00	39.47	7.89	0.00	2.63	42.11	36.84	15.79	2.63	2.63	31.58	52.63	7.89	2.63	5.26
47.37	31.58	15.79	2.63	2.63	44.74	28.95	18.42	2.63	2.63	44.74	39.47	10.53	5.26	0.00	42.11	36.84	13.16	5.26	2.63	39.47	42.11	10.53	5.26	2.63
28.95	57.89	10.53	0.00	2.63	44.74	34.21	15.79	2.63	2.63	42.11	42.11	13.16	2.63	0.00	39.47	36.84	18.42	0.00	5.26	39.47	39.47	18.42	0.00	2.63



ST. ANNE'S COLLEGE OF ENGINEERING AND TECHNOLOGY

(Approved by AICTE, New Delhi. Affiliated to Anna University, Chennai)

ANGUCHETTPALAYAM, PANRUTI – 607 106.

STUDENT FEEDBACK ON DEPARTMENT

NO. OF STUDENTS: 81 (ECE)

PERIOD: DEC - MAY 2018

Questions	Excellent (%)	Very Good (%)	Good (%)	Satisfactory (%)	Poor (%)
Question1	48.15	32.10	7.41	3.70	8.64
Question2	33.33	44.44	11.11	1.23	9.88
Question3	35.80	38.27	14.81	3.70	7.41
Question4	29.63	41.98	18.52	2.47	7.41
Question5	39.51	24.69	23.46	2.47	9.88
Question6	33.33	40.74	9.88	7.41	8.64
Question7	34.57	33.33	20.99	1.23	9.88
Question8	38.27	37.04	11.11	4.94	8.64
Question9	38.27	28.40	19.75	4.94	8.64
Question10	32.10	38.27	13.58	7.41	8.64

*EX – Excellent VG – Very Good G – Good S – Satisfactory P – Poor

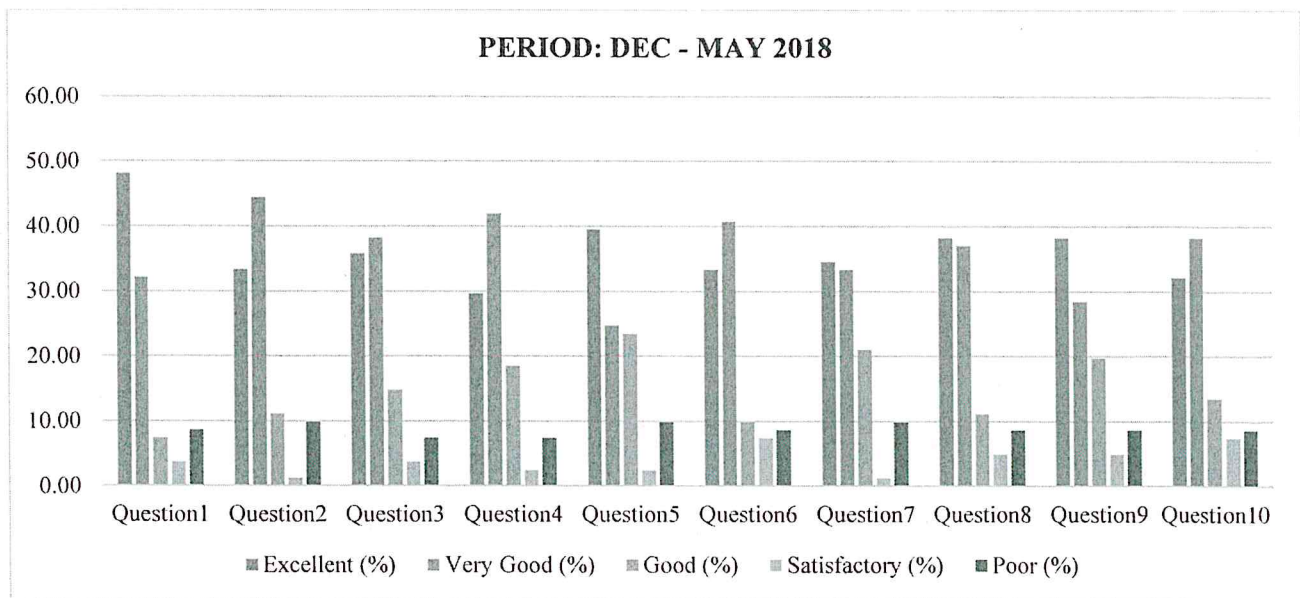

It is observed from the graph that around 90% of feedback on department as “Excellent” and “Very Good”.

R. Aradi
Dr. R. AROKIADASS, M.E., Ph.D.,
Principal,
St. Anne's College of Engineering & Technology,
ANGUCHETTPALAYAM,
Siruvathur-(Post), Panruti-(T.k),
Cuddalore-(Dist), Pin: 607 110.



ST. ANNE'S COLLEGE OF ENGINEERING AND TECHNOLOGY

(Approved by AICTE, New Delhi. Affiliated to Anna University, Chennai)

ANGUCHETTYPALAYAM, PANRUTI – 607 106.

STUDENT FEEDBACK ON DEPARTMENT

DEPARTMENT: S&H

NO OF STUDENTS: 137

PERIOD: JAN - MAY 2018

Questions	Excellent (%)	Very Good (%)	Good (%)	Satisfactory (%)	Poor (%)
Question1	57.66	32.12	7.30	1.46	1.46
Question2	37.96	48.18	10.95	0.73	2.19
Question3	47.45	33.58	13.14	2.92	2.92
Question4	39.42	43.07	10.22	3.65	3.65
Question5	45.26	33.58	16.79	1.46	2.92
Question6	39.42	39.42	14.60	5.11	1.46
Question7	44.53	37.96	9.49	4.38	3.65
Question8	48.18	33.58	13.87	1.46	2.92
Question9	47.45	36.50	9.49	3.65	2.92
Question10	55.47	29.93	8.03	3.65	2.92

*EX – Excellent VG – Very Good G – Good S – Satisfactory P – Poor

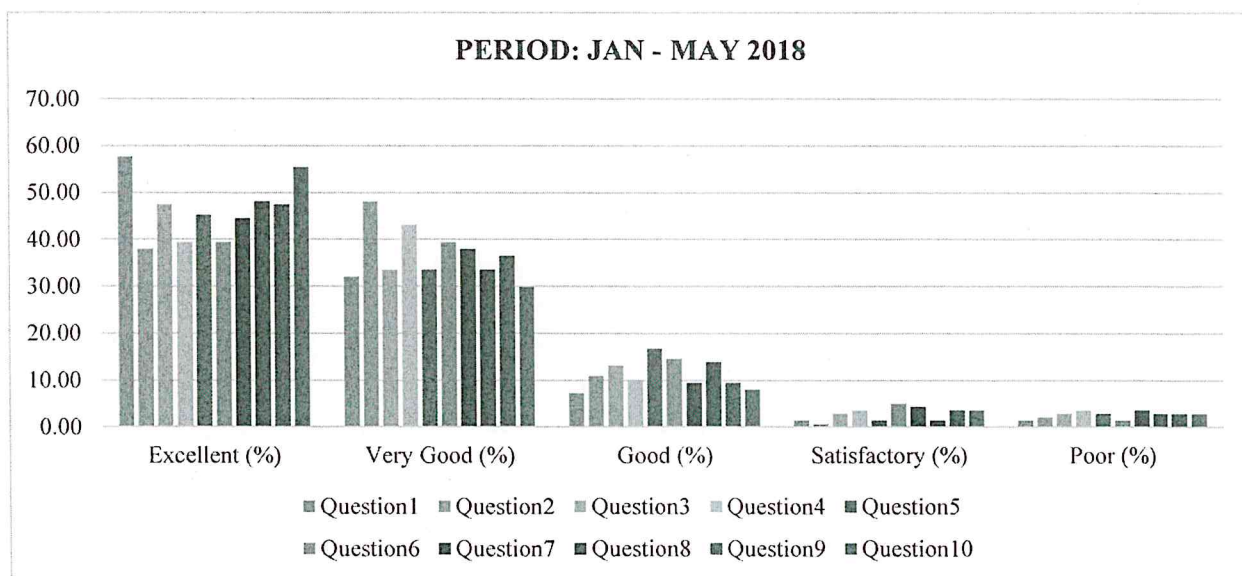

It is observed from the graph that above 90% of feedback on department as “Excellent” and “Very Good”.

R. Aradiass
Dr. R. AROKIADASS, M.E., Ph.D.
 Principal,
 St. Anne's College of Engineering & Technology,
 ANGUCHETTYPALAYAM,
 Srivathur-(Post), Panruti-(T.k),
 Cuddalore-(Dist), Pin: 607 110.



ST. ANNE'S COLLEGE OF ENGINEERING AND TECHNOLOGY

(Approved by AICTE, New Delhi. Affiliated to Anna University, Chennai)

ANGUCHETTYPLAYAM, PANRUTI – 607 106

STUDENT FEEDBACK ON SUBJECT

ELECTRICAL AND COMMUNICATION ENGINEERING

NO OF STUDENTS: 22

BATCH: 2017-2021

PERIOD: JAN - MAY 2018

YEAR/SEM: I / II

Questions	TE (%)					EM – II (%)					PFEE (%)					BEAIE (%)				
	Ex	VG	G	S	P	Ex	VG	G	S	P	Ex	VG	G	S	P	Ex	VG	G	S	P
Question1	36.36	50.00	9.09	4.55	0.00	40.91	50.00	4.55	4.55	0.00	59.09	36.36	0.00	4.55	0.00	40.91	31.82	18.18	9.09	0.00
Question2	13.64	50.00	31.82	4.55	0.00	22.73	50.00	18.18	9.09	0.00	31.82	50.00	9.09	4.55	4.55	22.73	40.91	27.27	4.55	4.55
Question3	31.82	50.00	13.64	0.00	4.55	50.00	31.82	18.18	0.00	0.00	40.91	22.73	22.73	13.64	0.00	18.18	50.00	18.18	9.09	4.55
Question4	13.64	45.45	31.82	9.09	0.00	50.00	36.36	13.64	0.00	0.00	22.73	63.64	4.55	4.55	4.55	27.27	45.45	27.27	0.00	0.00
Question5	18.18	36.36	22.73	18.18	4.55	31.82	45.45	18.18	4.55	0.00	40.91	31.82	18.18	9.09	0.00	13.64	59.09	22.73	0.00	4.55
Question6	18.18	40.91	31.82	4.55	4.55	36.36	36.36	18.18	9.09	0.00	36.36	40.91	13.64	0.00	9.09	18.18	50.00	27.27	4.55	0.00
Question7	22.73	27.27	36.36	13.64	0.00	40.91	45.45	9.09	4.55	0.00	50.00	18.18	22.73	4.55	4.55	9.09	59.09	22.73	4.55	4.55
Question8	31.82	40.91	13.64	9.09	4.55	40.91	40.91	9.09	4.55	4.55	27.27	45.45	13.64	4.55	9.09	18.18	45.45	31.82	4.55	0.00
Question9	22.73	31.82	36.36	9.09	0.00	31.82	50.00	13.64	0.00	4.55	40.91	31.82	18.18	4.55	4.55	9.09	59.09	18.18	13.64	0.00
Question10	22.73	40.91	27.27	0.00	9.09	50.00	22.73	13.64	9.09	4.55	40.91	36.36	9.09	4.55	9.09	36.36	45.45	13.64	4.55	0.00

*TE – Technical English, EM II – Engineering Mathematics II, PFEE – Physics For Electronics Engineering, BEAIE – Basic Electrical And Instrumentation Engineering

ED (%)					CA (%)					CADL (%)					EPL (%)				
Ex	VG	G	S	P	Ex	VG	G	S	P	Ex	VG	G	S	P	Ex	VG	G	S	P
54.55	18.18	18.18	9.09	0.00	63.64	36.36	0.00	0.00	0.00	40.91	22.73	22.73	4.55	9.09	40.91	50.00	0.00	4.55	4.55
9.09	54.55	22.73	9.09	4.55	27.27	54.55	13.64	0.00	4.55	18.18	40.91	22.73	18.18	0.00	18.18	68.18	4.55	4.55	4.55
18.18	54.55	18.18	9.09	0.00	40.91	45.45	13.64	0.00	0.00	27.27	50.00	13.64	4.55	4.55	50.00	27.27	18.18	4.55	0.00
27.27	36.36	22.73	9.09	4.55	36.36	45.45	9.09	4.55	4.55	9.09	59.09	22.73	9.09	0.00	22.73	63.64	13.64	0.00	0.00



ST. ANNE'S COLLEGE OF ENGINEERING AND TECHNOLOGY

(Approved by AICTE, New Delhi. Affiliated to Anna University, Chennai)

ANGUCHETTYPLAYAM, PANRUTI – 607 106

18.18	54.55	4.55	22.73	0.00	27.27	54.55	13.64	4.55	0.00	18.18	54.55	18.18	9.09	0.00	31.82	59.09	4.55	4.55	0.00
13.64	36.36	40.91	4.55	4.55	31.82	54.55	9.09	0.00	4.55	27.27	45.45	22.73	4.55	0.00	22.73	63.64	13.64	0.00	0.00
31.82	36.36	13.64	9.09	9.09	40.91	54.55	0.00	4.55	0.00	27.27	45.45	18.18	9.09	0.00	36.36	31.82	27.27	4.55	0.00
22.73	31.82	27.27	9.09	9.09	22.73	63.64	9.09	0.00	4.55	13.64	54.55	31.82	0.00	0.00	31.82	54.55	13.64	0.00	0.00
22.73	40.91	27.27	9.09	0.00	36.36	54.55	4.55	4.55	0.00	13.64	59.09	18.18	9.09	0.00	31.82	59.09	9.09	0.00	0.00
22.73	54.55	18.18	0.00	4.55	27.27	54.55	9.09	4.55	4.55	22.73	54.55	22.73	0.00	0.00	22.73	63.64	13.64	0.00	0.00

*ED – Electronic Devices, CA – Circuit Analysis, CADL – Circuits and Devices Laboratory, EPL – Engineering Practices Laboratory

*EX – Excellent VG – Very Good G – Good S – Satisfactory P – Poor

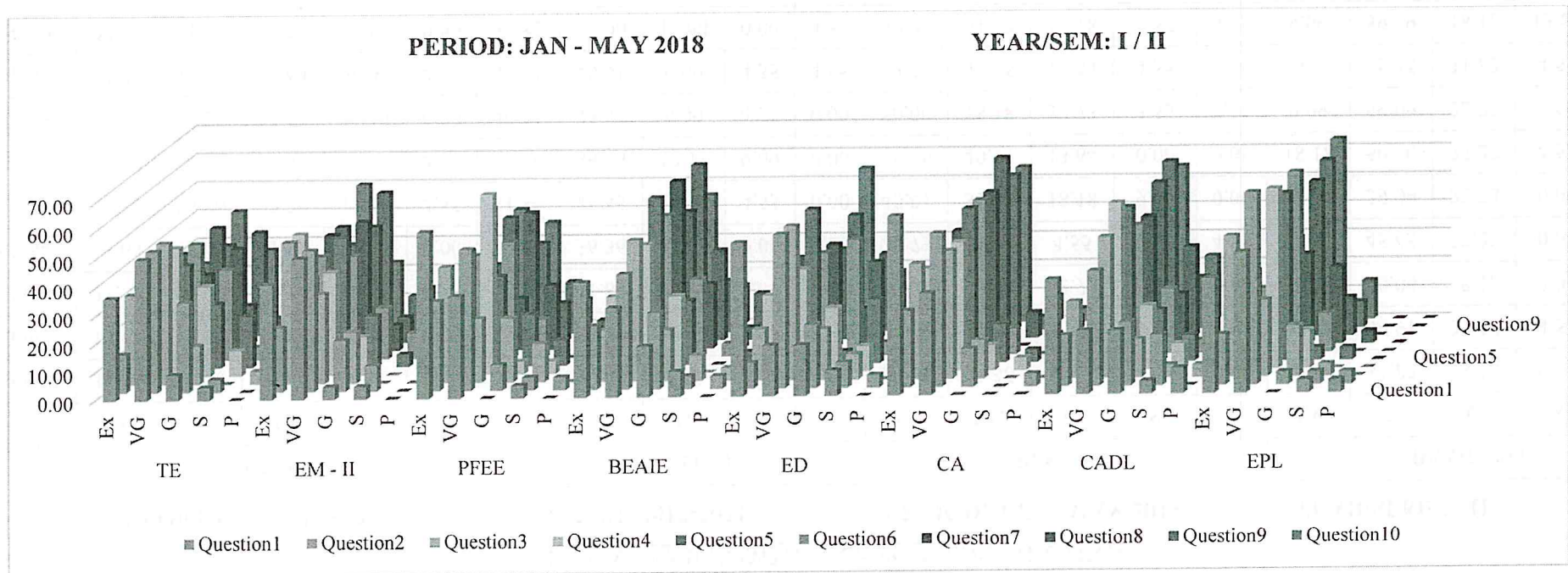

It is observed from the graph that more than 90% of second year students' feedback on subject as "Excellent" and "Very Good".

DR. R. AROKIADASS, M.E., Ph.D.
 Principal,
 St. Anne's College of Engineering & Technology,
 Anguchettyplayam, Panruti - 607 106.



ST. ANNE'S COLLEGE OF ENGINEERING AND TECHNOLOGY

(Approved by AICTE, New Delhi. Affiliated to Anna University, Chennai)

ANGUCHETTYPLAYAM, PANRUTI – 607 106

ELECTRICAL AND ELECTRONIC ENGINEERING

NO OF STUDENTS: 23

BATCH: 2017-2021

PERIOD: JAN - MAY 2018

YEAR/SEM: I / II

Questions	TE (%)					EM - II (%)					PFEE (%)					BCAME (%)				
	Ex	VG	G	S	P	Ex	VG	G	S	P	Ex	VG	G	S	P	Ex	VG	G	S	P
Question1	65.22	34.78	0.00	0.00	0.00	69.57	26.09	0.00	4.35	0.00	69.57	26.09	4.35	0.00	0.00	52.17	30.43	13.04	4.35	0.00
Question2	47.83	43.48	8.70	0.00	0.00	47.83	47.83	0.00	4.35	0.00	34.78	60.87	4.35	0.00	0.00	30.43	65.22	4.35	0.00	0.00
Question3	60.87	30.43	8.70	0.00	0.00	73.91	17.39	8.70	0.00	0.00	47.83	39.13	8.70	4.35	0.00	73.91	21.74	4.35	0.00	0.00
Question4	39.13	39.13	17.39	4.35	0.00	39.13	52.17	0.00	8.70	0.00	43.48	34.78	13.04	4.35	4.35	39.13	43.48	8.70	8.70	0.00
Question5	56.52	56.52	4.35	4.35	4.35	73.91	8.70	13.04	0.00	4.35	60.87	21.74	8.70	4.35	4.35	56.52	34.78	4.35	0.00	4.35
Question6	39.13	39.13	8.70	8.70	0.00	39.13	43.48	13.04	4.35	0.00	39.13	30.43	17.39	13.04	0.00	43.48	43.48	8.70	4.35	0.00
Question7	69.57	69.57	13.04	0.00	0.00	65.22	21.74	13.04	0.00	0.00	56.52	26.09	13.04	4.35	0.00	52.17	43.48	4.35	0.00	0.00
Question8	52.17	52.17	8.70	0.00	0.00	43.48	52.17	4.35	0.00	0.00	43.48	43.48	4.35	8.70	0.00	52.17	43.48	4.35	0.00	0.00
Question9	60.87	60.87	8.70	0.00	0.00	69.57	26.09	4.35	0.00	0.00	47.83	34.78	17.39	0.00	0.00	56.52	30.43	13.04	0.00	0.00
Question10	69.57	69.57	8.70	0.00	0.00	56.52	39.13	4.35	0.00	0.00	56.52	26.09	8.70	8.70	0.00	56.52	34.78	4.35	4.35	0.00

*TE – Technical English, EM II – Engineering Mathematics II, PFEE – Physics For electronics Engineering, BCAME – Basic Civil And Mechanical Engineering

ESE (%)					CT (%)					EPL (%)					ECL (%)				
Ex	VG	G	S	P	Ex	VG	G	S	P	Ex	VG	G	S	P	Ex	VG	G	S	P
56.52	39.13	0.00	4.35	0.00	65.22	21.74	8.70	4.35	0.00	69.57	21.74	4.35	4.35	0.00	69.57	26.09	4.35	0.00	0.00
52.17	43.48	0.00	4.35	0.00	43.48	47.83	8.70	0.00	0.00	26.09	69.57	4.35	0.00	0.00	30.43	65.22	4.35	0.00	0.00
52.17	30.43	17.39	0.00	0.00	60.87	21.74	13.04	0.00	4.35	56.52	34.78	8.70	0.00	0.00	56.52	30.43	13.04	0.00	0.00
43.48	39.13	8.70	8.70	8.70	39.13	39.13	8.70	13.04	0.00	52.17	43.48	0.00	4.35	4.35	39.13	39.13	17.39	4.35	4.35
69.57	13.04	8.70	0.00	0.00	47.83	34.78	4.35	4.35	8.70	60.87	34.78	0.00	0.00	0.00	69.57	13.04	8.70	4.35	0.00



ST. ANNE'S COLLEGE OF ENGINEERING AND TECHNOLOGY

(Approved by AICTE, New Delhi. Affiliated to Anna University, Chennai)

ANGUCHETTYPLAYAM, PANRUTI – 607 106

43.48	43.48	8.70	4.35	0.00	43.48	34.78	4.35	17.39	0.00	39.13	56.52	0.00	4.35	0.00	34.78	52.17	4.35	8.70	0.00
52.17	30.43	13.04	4.35	0.00	47.83	30.43	13.04	0.00	8.70	56.52	34.78	8.70	0.00	0.00	60.87	21.74	13.04	4.35	0.00
52.17	39.13	8.70	0.00	0.00	34.78	52.17	0.00	13.04	0.00	52.17	34.78	8.70	4.35	0.00	43.48	52.17	4.35	0.00	0.00
60.87	26.09	13.04	0.00	0.00	60.87	26.09	8.70	0.00	4.35	60.87	26.09	13.04	0.00	0.00	60.87	30.43	4.35	4.35	0.00
56.52	30.43	13.04	0.00	0.00	52.17	34.78	8.70	0.00	4.35	52.17	39.13	8.70	0.00	0.00	47.83	47.83	0.00	4.35	0.00

*ESE – Environmental science And Engineering, CT – Circuit Theory, EPL – Engineering Practices Laboratory, ECL – Electric Circuits Laboratory

*EX – Excellent

VG – Very Good

G – Good

S – Satisfactory

P – Poor

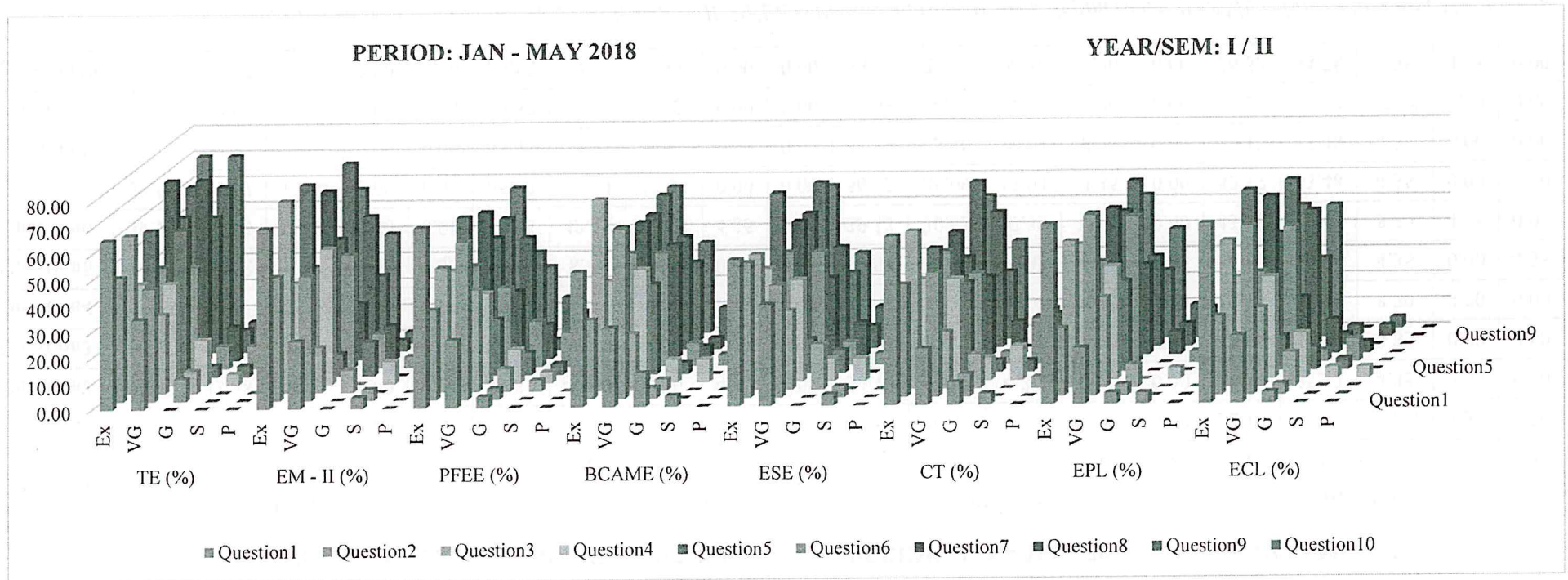

It is observed from the graph that more than 90% of second year students' feedback on subject as "Excellent" and "Very Good".

Di. R. AROKIADASS, M.E., Ph.D.
 Principal,
 St. Anne's College of Engineering & Technology,
 ANGUCHETTYPALAYAM,
 PANRUTI (T.K).



ST. ANNE'S COLLEGE OF ENGINEERING AND TECHNOLOGY

(Approved by AICTE, New Delhi. Affiliated to Anna University, Chennai)

ANGUCHETTYPLAYAM, PANRUTI – 607 106

COMPUTER SCIENCE AND ENGINEERING

NO OF STUDENTS: 53

BATCH: 2017-2021

PERIOD: JAN - MAY 2018

YEAR/SEM: I / II

Questions	TE (%)					EM (%)					PFIS (%)					BEEAME (%)				
	Ex	VG	G	S	P	Ex	VG	G	S	P	Ex	VG	G	S	P	Ex	VG	G	S	P
Question1	33.96	28.30	28.30	7.55	1.89	41.51	37.74	11.32	7.55	1.89	37.74	39.62	15.09	5.66	1.89	18.87	28.30	26.42	18.87	7.55
Question2	30.19	35.85	22.64	11.32	0.00	22.64	52.83	9.43	13.21	1.89	16.98	52.83	22.64	5.66	1.89	13.21	26.42	39.62	11.32	9.43
Question3	28.30	37.74	22.64	7.55	3.77	35.85	35.85	20.75	7.55	0.00	35.85	37.74	20.75	3.77	1.89	9.43	39.62	30.19	15.09	5.66
Question4	33.96	33.96	22.64	9.43	0.00	32.08	43.40	13.21	11.32	0.00	22.64	43.40	22.64	7.55	3.77	15.09	33.96	24.53	16.98	9.43
Question5	28.30	32.08	26.42	7.55	5.66	37.74	30.19	18.87	7.55	5.66	30.19	41.51	16.98	1.89	9.43	13.21	32.08	32.08	16.98	5.66
Question6	20.75	43.40	24.53	7.55	3.77	33.96	39.62	16.98	9.43	0.00	20.75	43.40	24.53	7.55	3.77	18.87	22.64	28.30	20.75	9.43
Question7	30.19	32.08	24.53	11.32	1.89	37.74	35.85	16.98	9.43	0.00	18.87	47.17	30.19	0.00	3.77	16.98	33.96	22.64	15.09	11.32
Question8	30.19	35.85	24.53	5.66	3.77	33.96	41.51	15.09	7.55	1.89	24.53	41.51	22.64	11.32	0.00	13.21	32.08	30.19	16.98	7.55
Question9	32.08	26.42	30.19	7.55	3.77	35.85	32.08	20.75	3.77	7.55	26.42	41.51	16.98	7.55	7.55	22.64	28.30	20.75	18.87	9.43
Question10	37.74	24.53	30.19	5.66	1.89	41.51	28.30	18.87	3.77	7.55	35.85	32.08	22.64	7.55	1.89	16.98	32.08	28.30	9.43	13.21

*TE – Technical English, EM – Engineering Mathematics II, PFIS – Physics for Information Science, BEEAME – Basic Electrical, Electronics and Measurement Engineering

ESAE (%)					PIC (%)					EPL (%)					CPL (%)				
Ex	VG	G	S	P	Ex	VG	G	S	P	Ex	VG	G	S	P	Ex	VG	G	S	P
47.17	35.85	9.43	5.66	1.89	56.60	18.87	18.87	1.89	3.77	30.19	37.74	22.64	5.66	3.77	50.94	35.85	9.43	3.77	0.00
28.30	50.94	15.09	3.77	1.89	32.08	45.28	16.98	3.77	1.89	20.75	43.40	24.53	7.55	3.77	30.19	45.28	20.75	3.77	0.00
33.96	35.85	20.75	5.66	3.77	37.74	33.96	20.75	7.55	0.00	28.30	16.98	41.51	7.55	5.66	30.19	41.51	22.64	3.77	1.89
32.08	43.40	13.21	7.55	3.77	45.28	28.30	16.98	7.55	1.89	24.53	24.53	33.96	13.21	3.77	32.08	41.51	18.87	7.55	0.00
35.85	37.74	16.98	5.66	3.77	45.28	24.53	22.64	0.00	7.55	24.53	32.08	24.53	7.55	11.32	26.42	41.51	20.75	7.55	3.77



ST. ANNE'S COLLEGE OF ENGINEERING AND TECHNOLOGY

(Approved by AICTE, New Delhi. Affiliated to Anna University, Chennai)

ANGUCHETTYPLAYAM, PANRUTI – 607 106

28.30	45.28	18.87	5.66	1.89	43.40	33.96	13.21	5.66	3.77	1.89	30.19	18.87	11.32	5.66	35.85	30.19	28.30	3.77	1.89
35.85	35.85	18.87	5.66	3.77	32.08	39.62	13.21	7.55	7.55	22.64	32.08	24.53	15.09	5.66	28.30	33.96	24.53	7.55	5.66
35.85	39.62	15.09	7.55	1.89	39.62	32.08	20.75	1.89	3.77	28.30	28.30	24.53	15.09	3.77	35.85	37.74	20.75	1.89	3.77
32.08	33.96	20.75	9.43	3.77	45.28	26.42	16.98	9.43	1.89	26.42	30.19	24.53	13.21	5.66	32.08	33.96	22.64	9.43	1.89
37.74	39.62	11.32	5.66	5.66	47.17	30.19	11.32	5.66	5.66	33.96	16.98	30.19	11.32	7.55	35.85	39.62	11.32	5.66	1.89

*ESAE – Environmental Science and Engineering, PIC – Programming in C, EPL – Engineering Practices Laboratory, CPL – C Programming laboratory

*EX – Excellent

VG – Very Good

G – Good

S – Satisfactory

P – Poor

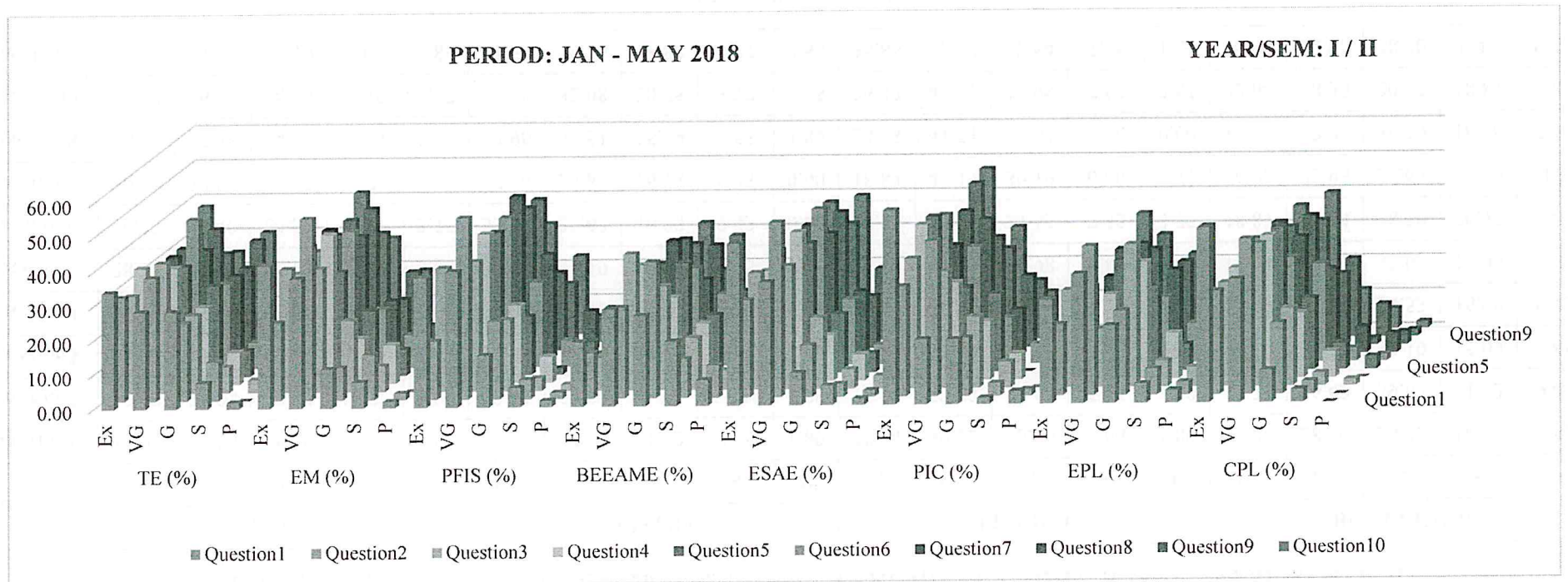

It is observed from the graph that more than 90% of second year students' feedback on subject as "Excellent" and "Very Good".

Dr. R. ARONADASS, M.E., Ph.D.
 Principal,
 St. Anne's College of Engineering & Technology,
 Anguchettyplayam, Panruti - 607 106.



ST. ANNE'S COLLEGE OF ENGINEERING AND TECHNOLOGY

(Approved by AICTE, New Delhi. Affiliated to Anna University, Chennai)

ANGUCHETTYPLAYAM, PANRUTI – 607 106

MECHANICAL ENGINEERING

NO OF STUDENTS: 39

BATCH: 2017-2021

PERIOD: JAN - MAY 2018

YEAR/SEM: I / II

Questions	TE (%)					EM - II (%)					MS (%)					BEEAIE (%)				
	Ex	VG	G	S	P	Ex	VG	G	S	P	Ex	VG	G	S	P	Ex	VG	G	S	P
Question1	84.62	12.82	2.56	0.00	0.00	84.62	12.82	2.56	0.00	0.00	61.54	28.21	10.26	0.00	0.00	58.97	30.77	5.13	2.56	2.56
Question2	82.05	12.82	2.56	2.56	0.00	82.05	12.82	2.56	2.56	0.00	58.97	30.77	10.26	0.00	0.00	51.28	25.64	15.38	2.56	5.13
Question3	79.49	17.95	2.56	0.00	0.00	79.49	17.95	2.56	0.00	0.00	56.41	33.33	10.26	0.00	0.00	51.28	30.77	12.82	2.56	2.56
Question4	69.23	25.64	5.13	0.00	0.00	69.23	25.64	5.13	0.00	0.00	48.72	43.59	5.13	2.56	0.00	56.41	28.21	5.13	7.69	2.56
Question5	74.36	23.08	2.56	0.00	0.00	74.36	23.08	2.56	0.00	0.00	61.54	30.77	7.69	0.00	0.00	56.41	17.95	15.38	5.13	5.13
Question6	74.36	20.51	5.13	0.00	0.00	74.36	20.51	5.13	0.00	0.00	53.85	33.33	12.82	0.00	0.00	58.97	17.95	15.38	2.56	5.13
Question7	69.23	28.21	2.56	0.00	0.00	69.23	28.21	2.56	0.00	0.00	51.28	35.90	10.26	0.00	2.56	69.23	23.08	5.13	2.56	0.00
Question8	76.92	15.38	7.69	0.00	0.00	76.92	15.38	7.69	0.00	0.00	56.41	28.21	15.38	0.00	0.00	61.54	20.51	12.82	2.56	2.56
Question9	74.36	12.82	10.26	2.56	0.00	74.36	12.82	10.26	2.56	0.00	66.67	28.21	5.13	0.00	0.00	66.67	15.38	10.26	5.13	2.56
Question10	87.18	7.69	5.13	0.00	0.00	87.18	7.69	5.13	0.00	0.00	53.85	28.21	15.38	0.00	2.56	64.10	15.38	10.26	7.69	2.56

*TE – Technical English, EM II – Engineering Mathematics II, MS – Materials Science, BEEAIE – Basic Electrical, Electronics And Instrumentation Engineering

ESAE (%)					EM (%)					EPL (%)					BE,EAIEL(%)				
Ex	VG	G	S	P	Ex	VG	G	S	P	Ex	VG	G	S	P	Ex	VG	G	S	P
79.49	17.95	0.00	2.56	0.00	74.36	25.64	0.00	0.00	0.00	74.36	23.08	2.56	0.00	0.00	58.97	33.33	5.13	0.00	2.56
71.79	23.08	5.13	0.00	0.00	74.36	23.08	2.56	0.00	0.00	53.85	33.33	12.82	0.00	0.00	53.85	35.90	5.13	2.56	2.56
66.67	23.08	10.26	0.00	0.00	71.79	17.95	10.26	0.00	0.00	66.67	25.64	7.69	0.00	0.00	58.97	23.08	2.56	10.26	5.13
71.79	20.51	5.13	2.56	0.00	79.49	12.82	7.69	0.00	0.00	66.67	20.51	10.26	2.56	0.00	51.28	30.77	15.38	0.00	2.56
76.92	15.38	5.13	0.00	2.56	66.67	28.21	5.13	0.00	0.00	69.23	17.95	10.26	0.00	2.56	53.85	30.77	10.26	0.00	5.13



ST. ANNE'S COLLEGE OF ENGINEERING AND TECHNOLOGY

(Approved by AICTE, New Delhi. Affiliated to Anna University, Chennai)

ANGUCHETTYPLAYAM, PANRUTI – 607 106

71.79	20.51	5.13	2.56	0.00	76.92	20.51	2.56	0.00	0.00	66.67	25.64	7.69	0.00	0.00	61.54	33.33	2.56	0.00	2.56
69.23	23.08	7.69	0.00	0.00	74.36	17.95	7.69	0.00	0.00	64.10	25.64	7.69	2.56	0.00	51.28	30.77	12.82	2.56	2.56
64.10	28.21	7.69	0.00	0.00	76.92	17.95	5.13	0.00	0.00	69.23	20.51	7.69	2.56	0.00	53.85	30.77	7.69	5.13	2.56
79.49	15.38	5.13	0.00	0.00	76.92	12.82	10.26	0.00	0.00	56.41	30.77	10.26	2.56	0.00	58.97	30.77	5.13	2.56	2.56
74.36	20.51	5.13	0.00	0.00	79.49	20.51	0.00	0.00	0.00	64.10	28.21	7.69	0.00	0.00	56.41	28.21	10.26	0.00	5.13

*ESAE – Environmental Science And Engineering, EM – Engineering Mechanics, EPL – Engineering Practices Laboratory, BEEAIEL – Basic Electrical, Electronics And Instrumentation Engineering Laboratory

*EX – Excellent

VG – Very Good

G – Good

S – Satisfactory

P – Poor

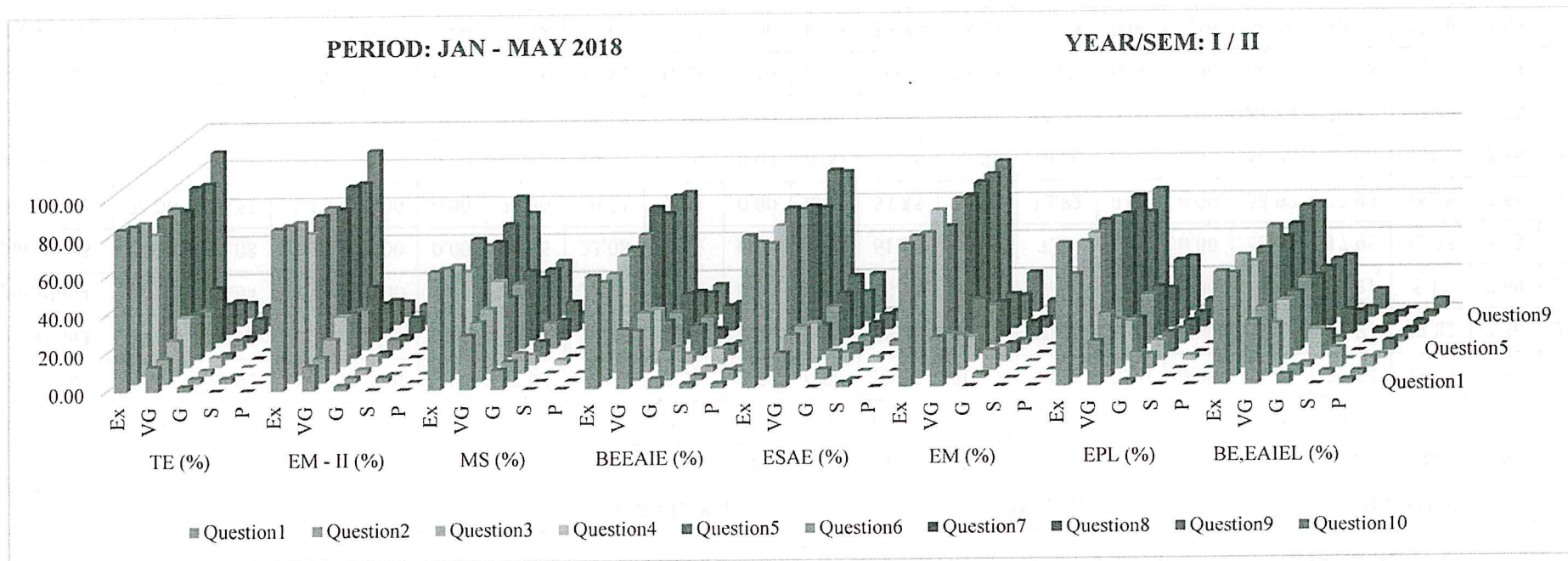

It is observed from the graph that more than 90% of second year students' feedback on subject as "Excellent" and "Very Good".

DR. R. AROKIADASS, M.E., Ph.D. Page
 Principal,
 St. Anne's College of Engineering & Technology.



ST. ANNE'S COLLEGE OF ENGINEERING AND TECHNOLOGY

(Approved by AICTE, New Delhi. Affiliated to Anna University, Chennai)

ANGUCHETTYPALAYAM, PANRUTI – 607 106.

STUDENT FEEDBACK ON DEPARTMENT

DEPARTMENT: EEE

NO OF STUDENTS: 121

PERIOD: DEC 2017 – MAY 2018

Question	Excellent (%)	Very Good (%)	Good (%)	Satisfactory (%)	Poor (%)
Question1	74.38	17.36	6.61	0.83	0.83
Question2	58.68	29.75	10.74	0.00	0.83
Question3	63.64	22.31	14.05	0.00	0.00
Question4	66.12	21.49	9.92	2.48	0.00
Question5	68.60	20.66	9.09	0.83	0.83
Question6	61.16	21.49	14.88	1.65	0.83
Question7	65.29	20.66	11.57	1.65	0.83
Question8	66.12	23.14	9.09	1.65	0.00
Question9	71.90	17.36	9.92	0.00	0.83
Question10	67.77	19.01	12.40	0.83	0.00

*EX – Excellent VG – Very Good G – Good S – Satisfactory P – Poor

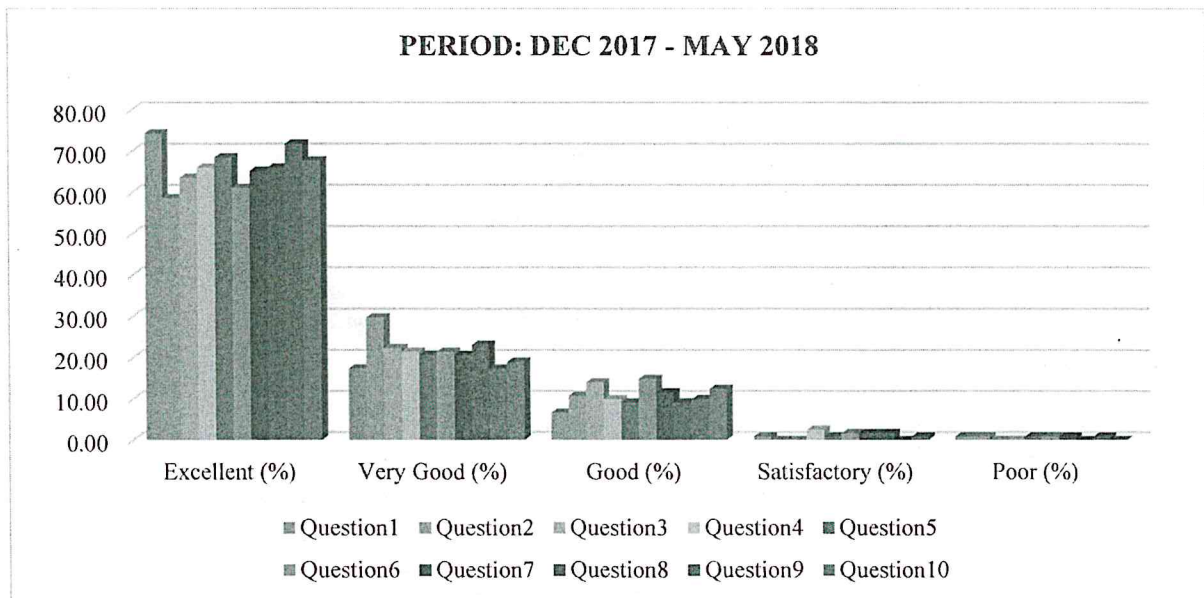

It is observed from the graph that around 90% of feedback on department as “Excellent” and “Very Good”.

R. Arokiadass
Dr. R. AROKIADASS, M.E., Ph.D.
Principal,
St. Anne's College of Engineering & Technology,
ANGUCHETTYPALAYAM,
Siruvathur-(Post), Panruti-(T.k),
Cuddalore-(Dist), Pin: 607 110.



ST. ANNE'S COLLEGE OF ENGINEERING AND TECHNOLOGY

(Approved by AICTE, New Delhi. Affiliated to Anna University, Chennai)

ANGUCHETTYPLAYAM, PANRUTI – 607 106.

STUDENT FEEDBACK ON SUBJECT

NO OF STUDENTS: 44

BATCH: 2014 - 2018

PERIOD: DEC 2017 - MAY 2018

YEAR/SEM: IV / VIII

Questions	EEG, UAC (%)					PERAES (%)					TQM (%)					PW (%)				
	EX	VG	G	S	P	EX	VG	G	S	P	EX	VG	G	S	P	EX	VG	G	S	P
Question1	65.91	22.73	9.09	2.27	0.00	70.45	18.18	9.09	0.00	2.27	77.27	11.36	9.09	0.00	2.27	77.27	11.36	9.09	0.00	2.27
Question2	63.64	22.73	9.09	4.55	0.00	52.27	34.09	11.36	2.27	0.00	54.55	29.55	11.36	2.27	2.27	50.00	31.82	15.91	0.00	2.27
Question3	56.82	29.55	11.36	2.27	0.00	63.64	25.00	11.36	0.00	0.00	68.18	18.18	13.64	0.00	0.00	63.64	15.91	13.64	4.55	2.27
Question4	59.09	15.91	15.91	4.55	4.55	56.82	31.82	11.36	0.00	0.00	61.36	25.00	13.64	0.00	0.00	61.36	22.73	9.09	0.00	6.82
Question5	65.91	20.45	9.09	2.27	2.27	59.09	27.27	13.64	0.00	0.00	65.91	22.73	9.09	2.27	0.00	63.64	20.45	9.09	2.27	4.55
Question6	59.09	13.64	20.45	4.55	2.27	61.36	22.73	13.64	2.27	0.00	59.09	25.00	13.64	2.27	0.00	52.27	31.82	11.36	0.00	4.55
Question7	61.36	27.27	9.09	2.27	0.00	52.27	20.45	25.00	4.55	2.27	59.09	27.27	13.64	0.00	0.00	59.09	22.73	11.36	0.00	6.82
Question8	63.64	25.00	6.82	4.55	0.00	61.36	22.73	11.36	2.27	2.27	61.36	22.73	11.36	4.55	0.00	61.36	20.45	13.64	0.00	4.55
Question9	65.91	20.45	11.36	2.27	0.00	54.55	25.00	13.64	0.00	6.82	70.45	18.18	9.09	0.00	2.27	50.00	36.36	9.09	0.00	4.55
Question10	70.45	20.45	4.55	4.55	0.00	63.64	22.73	6.82	4.55	2.27	59.09	27.27	9.09	4.55	0.00	70.45	13.64	11.36	0.00	4.55

*EEG, UGC – Electric Energy Generation, Utilization and Conservation, PEFRAES – Power Electronics for Renewable Energy Systems, TQM – Total Quality Management, PW – Project Work

*EX – Excellent VG – Very Good G – Good S – Satisfactory P – Poor



ST. ANNE'S COLLEGE OF ENGINEERING AND TECHNOLOGY

(Approved by AICTE, New Delhi. Affiliated to Anna University, Chennai)

ANGUCHETTYPLAYAM, PANRUTI - 607 106.

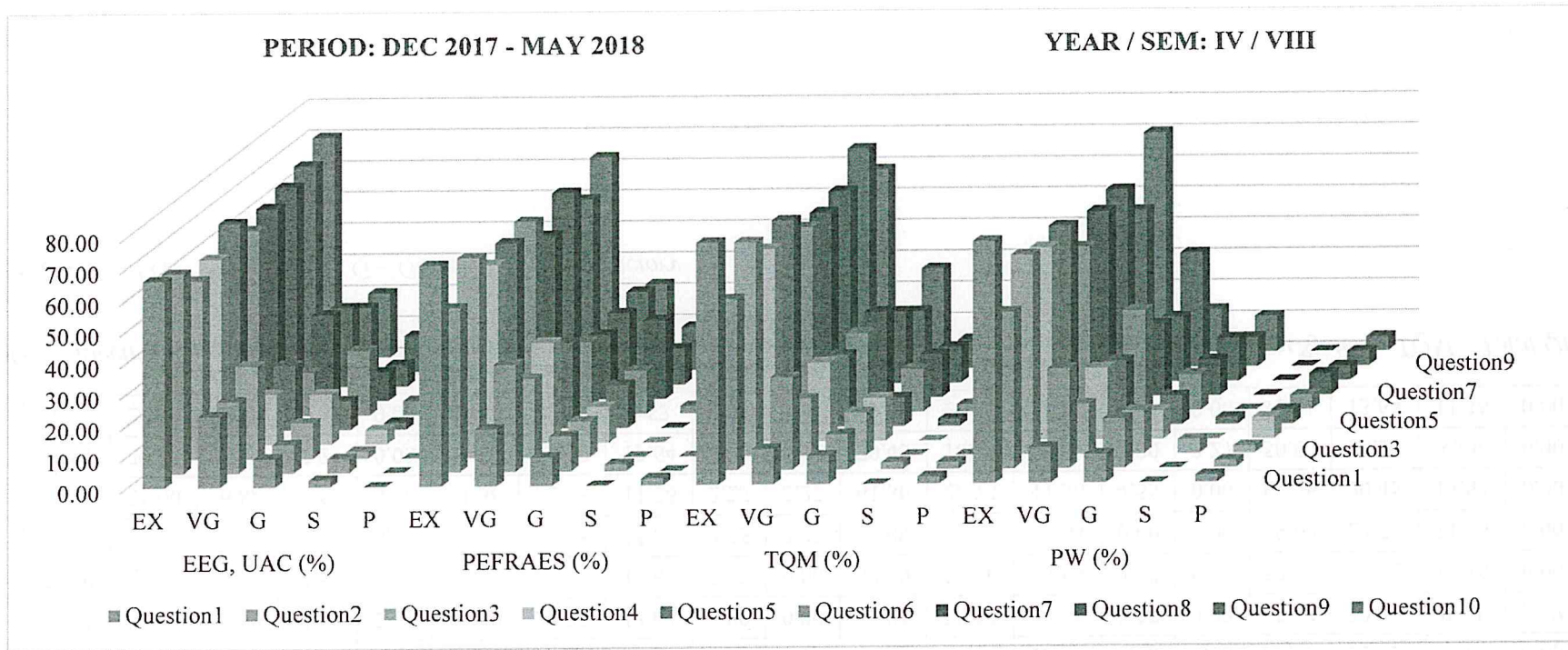

It is observed from the graph that more than 90% of final year students' feedback on subject as "Excellent" and "Very Good"

R. Aradiass

Dr. R. AROKIADASS, M.E., Ph.D.,
Principal,
St. Anne's College of Engineering & Technology,
ANGUCHETTYPALAYAM,
Siruvathur-(Post), Panruti-(T.k),
Cuddalore-(Dist), Pin: 607 110.



ST. ANNE'S COLLEGE OF ENGINEERING AND TECHNOLOGY

(Approved by AICTE, New Delhi. Affiliated to Anna University, Chennai)

ANGUCHETTYPLAYAM, PANRUTI – 607 106.

NO OF STUDENTS: 44

BATCH: 2015 - 2019

PERIOD: DEC 2017 - MAY 2018

YEAR/SEM: III / IV

Questions	CE (%)					SSD (%)					ES (%)					PSOAC (%)				
	EX	VG	G	S	P	EX	VG	G	S	P	EX	VG	G	S	P	EX	VG	G	S	P
Question1	18.18	45.45	31.82	2.27	2.27	18.18	47.73	29.55	0.00	4.55	22.73	38.64	34.09	2.27	2.27	52.27	31.82	15.91	0.00	0.00
Question2	22.73	40.91	27.27	4.55	4.55	18.18	47.73	29.55	0.00	4.55	25.00	34.09	38.64	0.00	2.27	45.45	36.36	18.18	0.00	0.00
Question3	22.73	40.91	27.27	4.55	4.55	25.00	34.09	38.64	2.27	0.00	20.45	43.18	36.36	0.00	0.00	38.64	36.36	25.00	0.00	0.00
Question4	13.64	50.00	31.82	4.55	0.00	29.55	45.45	25.00	0.00	0.00	18.18	38.64	43.18	0.00	0.00	29.55	43.18	27.27	0.00	0.00
Question5	15.91	47.73	34.09	2.27	0.00	11.36	52.27	34.09	2.27	0.00	25.00	34.09	36.36	4.55	0.00	31.82	47.73	20.45	0.00	0.00
Question6	13.64	47.73	36.36	2.27	0.00	25.00	27.27	45.45	2.27	0.00	22.73	38.64	34.09	4.55	0.00	25.00	43.18	31.82	0.00	0.00
Question7	20.45	43.18	36.36	0.00	0.00	31.82	50.00	18.18	0.00	0.00	25.00	34.09	38.64	2.27	0.00	40.91	29.55	29.55	0.00	0.00
Question8	20.45	43.18	36.36	0.00	0.00	20.45	31.82	47.73	0.00	0.00	25.00	34.09	40.91	0.00	0.00	34.09	40.91	25.00	0.00	0.00
Question9	15.91	47.73	34.09	2.27	0.00	20.45	36.36	43.18	0.00	0.00	25.00	34.09	40.91	0.00	0.00	40.91	31.82	25.00	0.00	0.00
Question10	20.45	34.09	43.18	2.27	0.00	27.27	31.82	40.91	0.00	0.00	29.55	34.09	29.55	6.82	0.00	34.09	34.09	29.55	2.27	0.00

*CE – Communication Engineering, SSD – Solid State Drives, ES – Embedded Systems, PSOAC – Power Systems Operation and Control

DOEM (%)					PST (%)					PEAD LAB (%)					MPMC LAB (%)					PSATS (%)				
EX	VG	G	S	P	EX	VG	G	S	P	EX	VG	G	S	P	EX	VG	G	S	P	EX	VG	G	S	P
27.27	43.18	22.73	4.55	2.27	18.18	45.45	31.82	2.27	2.27	27.27	22.73	22.73	4.55	2.27	52.27	31.82	15.91	0.00	0.00	29.55	38.64	27.27	2.27	2.27
20.45	40.91	36.36	2.27	0.00	22.73	40.91	27.27	4.55	4.55	20.45	40.91	36.36	2.27	0.00	45.45	36.36	18.18	0.00	0.00	29.55	36.36	31.82	2.27	0.00
25.00	34.09	36.36	4.55	0.00	22.73	40.91	27.27	4.55	4.55	25.00	34.09	36.36	4.55	0.00	38.64	36.36	25.00	0.00	0.00	18.18	40.91	36.36	4.55	0.00
22.73	38.64	36.36	2.27	0.00	13.64	50.00	31.82	4.55	0.00	22.73	38.64	36.36	2.27	0.00	29.55	43.18	27.27	0.00	0.00	27.27	36.36	36.36	0.00	0.00



ST. ANNE'S COLLEGE OF ENGINEERING AND TECHNOLOGY

(Approved by AICTE, New Delhi. Affiliated to Anna University, Chennai)

ANGUCHETTYPLAYAM, PANRUTI – 607 106.

NO OF STUDENTS: 33

BATCH: 2016-2020

PERIOD: DEC 2017 - MAY 2018

YEAR/SEM: II / IV

Questions	NM (%)					EM (%)					OOP (%)					TD (%)				
	EX	VG	G	S	P	EX	VG	G	S	P	EX	VG	G	S	P	EX	VG	G	S	P
Question1	75.76	18.18	3.03	3.03	0.00	78.79	15.15	6.06	0.00	0.00	60.61	21.21	12.12	3.03	3.03	81.82	18.18	0.00	0.00	0.00
Question2	42.42	48.48	3.03	0.00	6.06	75.76	18.18	6.06	0.00	0.00	27.27	48.48	15.15	0.00	9.09	75.76	21.21	0.00	3.03	0.00
Question3	54.55	42.42	3.03	0.00	0.00	75.76	18.18	6.06	0.00	0.00	42.42	36.36	9.09	9.09	3.03	72.73	24.24	3.03	0.00	0.00
Question4	60.61	30.30	6.06	3.03	0.00	60.61	33.33	6.06	0.00	0.00	36.36	24.24	27.27	6.06	6.06	78.79	21.21	0.00	0.00	0.00
Question5	45.45	39.39	12.12	3.03	0.00	75.76	12.12	12.12	0.00	0.00	33.33	42.42	12.12	3.03	9.09	60.61	33.33	6.06	0.00	0.00
Question6	54.55	39.39	6.06	0.00	0.00	78.79	15.15	6.06	0.00	0.00	45.45	30.30	15.15	3.03	6.06	75.76	21.21	3.03	0.00	0.00
Question7	51.52	39.39	6.06	3.03	0.00	69.70	15.15	12.12	3.03	0.00	33.33	33.33	21.21	6.06	6.06	66.67	27.27	6.06	0.00	0.00
Question8	60.61	30.30	9.09	0.00	0.00	75.76	18.18	6.06	0.00	0.00	39.39	24.24	24.24	12.12	0.00	69.70	27.27	3.03	0.00	0.00
Question9	69.70	21.21	9.09	0.00	0.00	72.73	18.18	9.09	0.00	0.00	39.39	30.30	15.15	15.15	0.00	84.85	18.18	6.06	0.00	0.00
Question10	66.67	30.30	3.03	0.00	0.00	81.82	9.09	9.09	0.00	0.00	42.42	30.30	12.12	9.09	6.06	75.76	0.00	6.06	0.00	0.00

*NM – Numerical Methods, EM – Electrical Machines – I, OOP – Object Oriented Programming, TD – Transmission and Distribution

DTSSP (%)					MI (%)					OOPL (%)					EML (%)				
EX	VG	G	S	P	EX	VG	G	S	P	EX	VG	G	S	P	EX	VG	G	S	P
72.73	24.24	3.03	0.00	0.00	84.85	12.12	0.00	3.03	0.00	63.64	24.24	0.00	6.06	6.06	81.82	12.12	6.06	0.00	0.00
72.73	21.21	3.03	0.00	3.03	78.79	15.15	3.03	0.00	3.03	42.42	36.36	6.06	12.12	3.03	81.82	15.15	3.03	0.00	0.00
75.76	12.12	12.12	0.00	0.00	75.76	15.15	9.09	0.00	0.00	48.48	21.21	18.18	9.09	3.03	84.85	12.12	0.00	3.03	0.00
72.73	18.18	9.09	0.00	0.00	69.70	27.27	0.00	3.03	0.00	51.52	30.30	6.06	9.09	3.03	75.76	18.18	6.06	0.00	0.00
78.79	9.09	12.12	0.00	0.00	78.79	9.09	12.12	0.00	0.00	54.55	15.15	18.18	12.12	0.00	78.79	18.18	3.03	0.00	0.00



ST. ANNE'S COLLEGE OF ENGINEERING AND TECHNOLOGY

(Approved by AICTE, New Delhi. Affiliated to Anna University, Chennai)

ANGUCHETTYPALAYAM, PANRUTI – 607 106.

STUDENT FEEDBACK ON DEPARTMENT

NO OF STUDENTS: 112 (CS) BATCH: 2016 – 2020 PERIOD: DEC 2017 – APR 2018

Questions	Excellent (%)	Very Good (%)	Good (%)	Satisfactory (%)	Poor (%)
Question1	38.39	40.18	15.18	2.68	3.57
Question2	26.79	41.96	18.75	7.14	5.36
Question3	29.46	39.29	22.32	7.14	1.79
Question4	29.46	41.07	20.54	5.36	3.57
Question5	26.79	42.86	22.32	4.46	3.57
Question6	31.25	37.50	18.75	7.14	5.36
Question7	26.79	41.07	20.54	7.14	4.46
Question8	32.14	39.29	17.86	5.36	5.36
Question9	32.14	40.18	16.96	6.25	4.46
Question10	41.96	32.14	18.75	1.79	5.36

*EX – Excellent VG – Very Good G – Good S – Satisfactory P – Poor

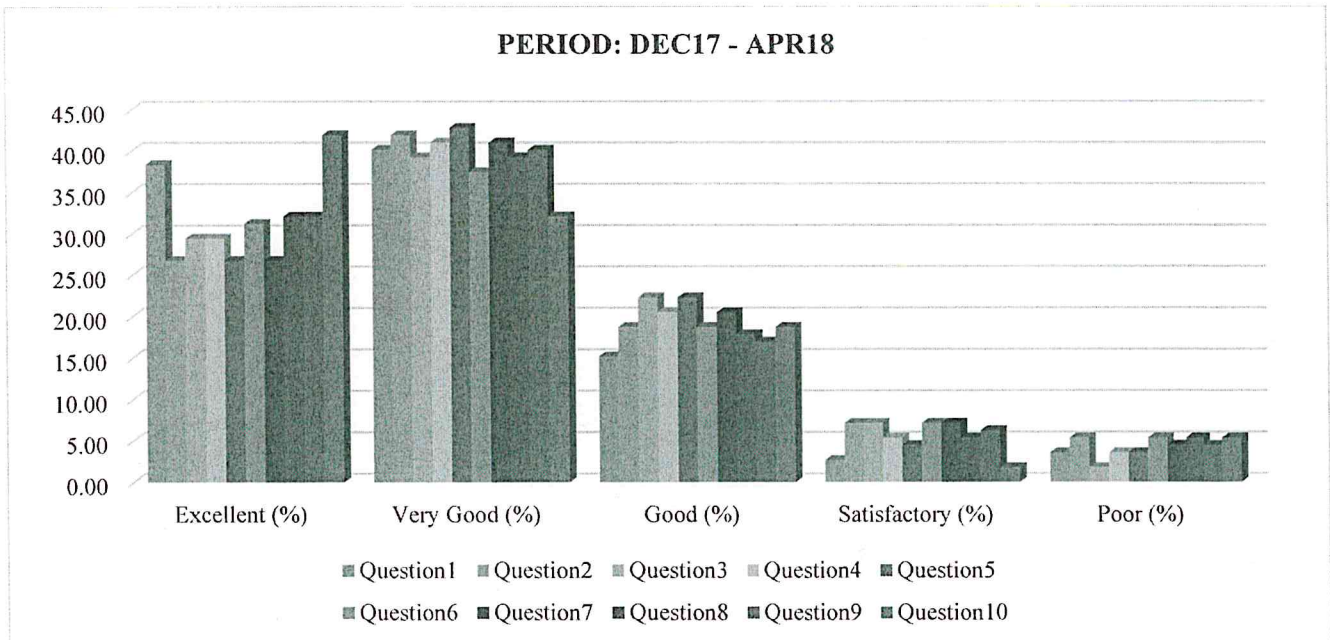

It is observed from the graph that around 80% of feedback on department as “Excellent” and “Very Good”.

R. Aradi
Dr. R. AROKIADASS, M.E., Ph.D.,
Principal,
St. Anne's College of Engineering & Technology,
ANGUCHETTYPALAYAM,
Siruvathur-(Post), Panruti-(T.k),
Cuddalore-(Dist), Pin: 607 110.



ST. ANNE'S COLLEGE OF ENGINEERING AND TECHNOLOGY

(Approved by AICTE, New Delhi. Affiliated to Anna University, Chennai)

ANGUCHETTYPALAYAM, PANRUTI – 607 106.

NO OF STUDENTS: 49

BATCH: 2016 – 2020

YEAR / SEM: II / IV

Questions	PAQT (%)					CN (%)					OS (%)					DAAOA (%)				
	EX	VG	G	S	P	EX	VG	G	S	P	EX	VG	G	S	P	EX	VG	G	S	P
Q1	28.57	51.02	12.24	4.08	4.08	40.82	46.94	10.20	2.04	0.00	18.37	42.86	26.53	10.20	2.04	22.45	40.82	22.45	10.20	4.08
Q2	26.53	40.82	2.04	6.12	2.04	36.73	40.82	10.20	12.24	0.00	12.24	36.73	32.65	12.24	6.12	18.37	36.73	18.37	22.45	4.08
Q3	32.65	36.73	24.49	4.08	2.04	44.90	32.65	16.33	6.12	0.00	22.45	24.49	36.73	12.24	4.08	26.53	34.69	24.49	10.20	4.08
Q4	16.33	53.06	24.49	6.12	0.00	42.86	32.65	12.24	10.20	2.04	14.29	40.82	28.57	12.24	4.08	20.41	24.49	36.73	14.29	4.08
Q5	26.53	34.69	34.69	4.08	0.00	38.78	24.49	26.53	6.12	4.08	16.33	30.61	36.73	12.24	4.08	18.37	32.65	28.57	14.29	6.12
Q6	20.41	42.86	26.53	6.12	4.08	38.78	34.69	18.37	8.16	0.00	22.45	30.61	28.57	16.33	2.04	18.37	34.69	28.57	12.24	6.12
Q7	18.37	34.69	30.61	8.16	4.08	34.69	32.65	20.41	8.16	4.08	14.29	30.61	38.78	14.29	2.04	14.29	26.53	38.78	14.29	6.12
Q8	20.41	46.94	16.33	8.16	8.16	36.73	30.61	24.49	8.16	0.00	16.33	26.53	40.82	12.24	4.08	26.53	30.61	26.53	10.20	6.12
Q9	22.45	53.06	16.33	8.16	0.00	42.86	34.69	18.37	4.08	0.00	20.41	40.82	24.49	10.20	4.08	18.37	4.08	24.49	8.16	6.12
Q10	20.41	48.98	24.49	4.08	2.04	36.73	30.61	22.45	2.04	2.04	18.37	28.57	34.69	14.29	4.08	26.53	26.53	24.49	18.37	4.08

*PAQT – Probability And Queueing Theory, CN – Computer Networks, OS – Operating Systems, DAAOA – Design and Analysis of Algorithms

MAM (%)					SE (%)					NL (%)					MAML (%)					OSL (%)				
EX	VG	G	S	P	EX	VG	G	S	P	EX	VG	G	S	P	EX	VG	G	S	P	EX	VG	G	S	P
26.53	57.14	12.24	4.08	0.00	32.65	42.86	18.37	6.12	0.00	42.86	42.86	8.16	4.08	2.04	22.45	55.10	20.41	4.08	0.00	24.49	42.86	18.37	12.24	2.04
18.37	44.90	28.57	6.12	2.04	32.65	36.73	24.49	4.08	2.04	30.61	53.06	10.20	2.04	4.08	22.45	44.90	24.49	6.12	0.00	12.24	36.73	30.61	14.29	6.12
22.45	40.82	32.65	4.08	0.00	24.49	40.82	28.57	4.08	2.04	34.69	34.69	24.49	4.08	2.04	28.57	38.78	26.53	4.08	0.00	22.45	26.53	36.73	8.16	6.12
18.37	42.86	24.49	12.24	2.04	26.53	38.78	24.49	8.16	2.04	30.61	34.69	26.53	4.08	4.08	16.33	48.98	26.53	6.12	2.04	134.69	34.69	32.65	18.37	2.04
18.37	40.82	32.65	8.16	0.00	28.57	36.73	22.45	6.12	6.12	42.86	32.65	16.33	2.04	6.12	28.57	36.73	24.49	8.16	0.00	22.45	32.65	28.57	14.29	2.04
18.37	46.94	28.57	6.12	0.00	32.65	28.57	24.49	10.20	4.08	32.65	40.82	20.41	4.08	2.04	24.49	46.94	24.49	8.16	0.00	20.41	28.57	30.61	12.24	8.16



ST. ANNE'S COLLEGE OF ENGINEERING AND TECHNOLOGY

(Approved by AICTE, New Delhi. Affiliated to Anna University, Chennai)

ANGUCHETTPALAYAM, PANRUTI – 607 106.

45.16	41.94	6.45	3.23	3.23	54.84	41.94	0.00	0.00	3.23	48.39	41.94	0.00	6.45	3.23	48.39	35.48	0.00	12.90	3.23	45.16	38.71	6.45	6.45	3.23
-------	-------	------	------	------	-------	-------	------	------	------	-------	-------	------	------	------	-------	-------	------	-------	------	-------	-------	------	------	------

*AI – Artificial Intelligence, TQM – Total Quality Management, MADL – Mobile Application Development Laboratory, CL – Computer Laboratory, CASSLB – Communication And Soft Skills – Laboratory Based

*EX – Excellent VG – Very Good G – Good S – Satisfactory P – Poor

PERIOD: DEC - APR 2018

YEAR / SEM: III / VI

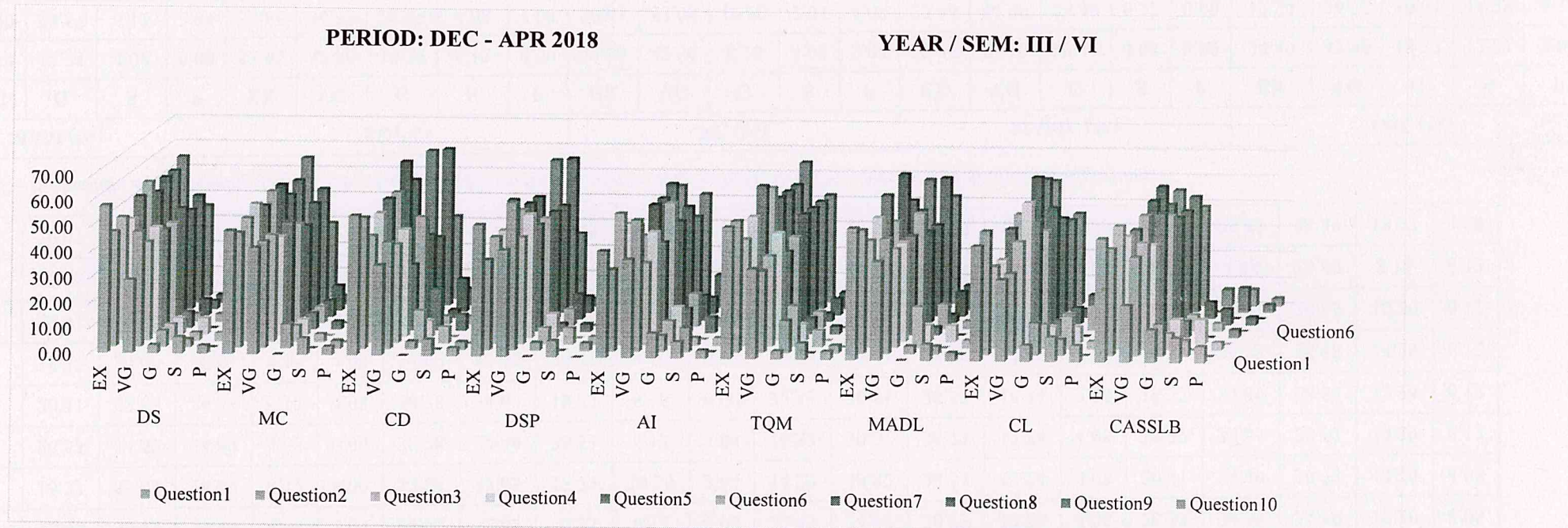

It is observed from the graph that more than 90% of third year students' feedback on subject as "Excellent" and "Very Good".

R. Aradi
Dr. R. AROKIADASS, M.E., Ph.D.
 Principal,
 St. Anne's College of Engineering & Technology,
 ANGUCHETTPALAYAM,
 Siruvathur-(Post), Panruti-(T.k),
 Cuddalore-(Dist), Pin: 607 110.



ST. ANNE'S COLLEGE OF ENGINEERING AND TECHNOLOGY

(Approved by AICTE, New Delhi. Affiliated to Anna University, Chennai)
 ANGUCHETTYPALAYAM, PANRUTI – 607 106.

STUDENT FEEDBACK ON SUBJECT

NO OF STUDENTS: 32

BATCH: 2014 – 2018

PERIOD: DEC – APR 2018

YEAR / SEM: IV / VIII

Questions	MCAAP (%)					HCI (%)					SPM (%)					PW (%)				
	EX	VG	G	S	P	EX	VG	G	S	P	EX	VG	G	S	P	EX	VG	G	S	P
Question1	46.88	25.00	25.00	3.13	0.00	46.88	28.13	21.88	3.13	0.00	34.38	46.88	15.63	3.13	0.00	37.50	34.38	18.75	6.25	3.13
Question2	37.50	31.25	21.88	3.13	6.25	46.88	15.63	25.00	9.38	3.13	56.25	21.88	15.63	3.13	3.13	50.00	25.00	18.75	6.25	0.00
Question3	56.25	15.63	21.88	6.25	0.00	43.75	28.13	25.00	3.13	0.00	59.38	15.63	12.50	9.38	3.13	34.38	25.00	31.25	6.25	3.13
Question4	53.13	18.75	15.63	6.25	6.25	43.75	18.75	18.75	12.50	6.25	40.63	31.25	18.75	9.38	0.00	40.63	25.00	25.00	6.25	3.13
Question5	37.50	21.88	31.25	9.38	0.00	37.50	21.88	31.25	6.25	3.13	50.00	18.75	21.88	6.25	3.13	50.00	12.50	28.13	9.38	0.00
Question6	34.38	31.25	18.75	9.38	6.25	43.75	25.00	28.13	9.38	0.00	62.50	21.88	12.50	3.13	0.00	50.00	18.75	25.00	3.13	3.13
Question7	46.88	21.88	15.63	12.50	3.13	34.38	34.38	25.00	3.13	3.13	37.50	28.13	21.88	15.63	3.13	34.38	25.00	31.25	9.38	0.00
Question8	43.75	15.63	18.75	18.75	3.13	40.63	21.88	28.13	9.38	0.00	40.63	28.13	21.88	9.38	0.00	37.50	25.00	28.13	9.38	0.00
Question9	50.00	21.88	18.75	3.13	6.25	43.75	21.88	25.00	9.38	0.00	50.00	12.50	25.00	9.38	3.13	21.88	34.38	34.38	6.25	3.13
Question10	40.63	25.00	18.75	12.50	3.13	50.00	28.13	0.00	12.50	3.13	28.13	31.25	28.13	9.38	3.13	43.75	21.88	31.25	3.13	0.00

*MCAAP – Multi Core Architectures And Programming, HCI – Human Computer Interaction, SPM – Software Project Management, PW – Project Work

PERIOD: DEC - APR 2018

YEAR / SEM: IV / VIII

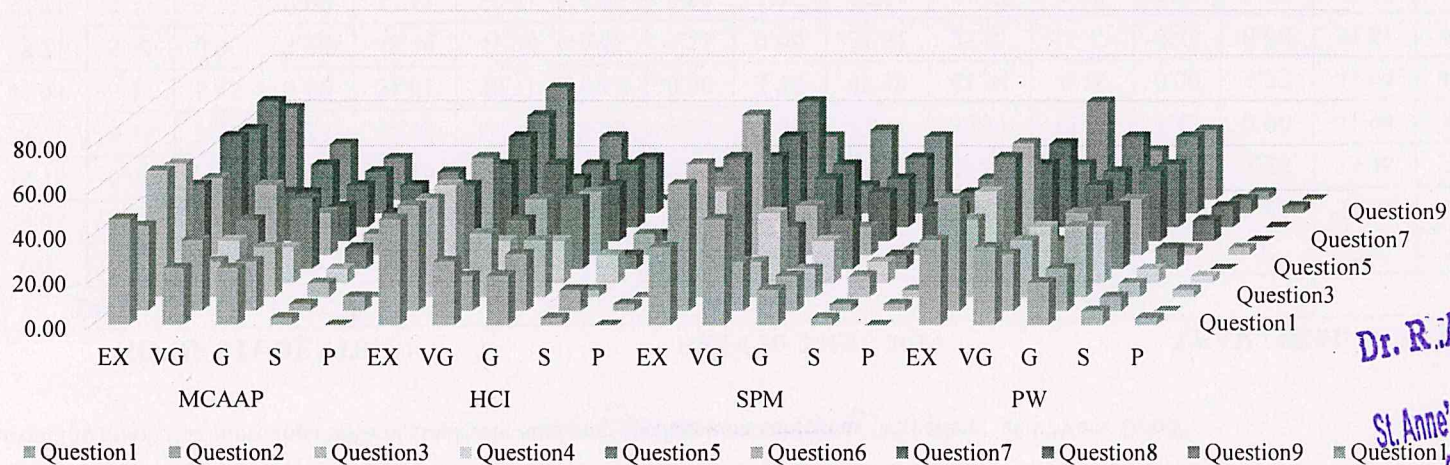

R. Arokiadass
Dr. R. AROKIADASS, M.E., Ph.D.,
 Principal,
 St. Anne's College of Engineering & Technology,
 ANGUCHETTYPALAYAM,
 Siruvathur-(Post), Panruti-(T.k),
 Cuddalore-(Dist), Pin: 607 110.



ST. ANNE'S COLLEGE OF ENGINEERING AND TECHNOLOGY

(Approved by AICTE, New Delhi. Affiliated to Anna University, Chennai)
ANGUCHETTYPALAYAM, PANRUTI – 607 106.

It is observed from the graph that more than 90% of final year students' feedback on subject as "Excellent" and "Very Good".

NO OF STUDENTS: 31

BATCH: 2015 – 2019

YEAR / SEM: III / VI

Questions	DS (%)					MC (%)					CD (%)					DSP (%)				
	EX	VG	G	S	P	EX	VG	G	S	P	EX	VG	G	S	P	EX	VG	G	S	P
Question1	58.06	29.03	3.23	6.45	3.23	48.39	41.94	0.00	6.45	3.23	54.84	35.48	0.00	6.45	3.23	51.61	41.94	0.00	6.45	0.00
Question2	45.16	45.16	6.45	3.23	0.00	45.16	41.94	9.68	0.00	3.23	51.61	41.94	3.23	0.00	3.23	35.48	58.06	3.23	0.00	3.23
Question3	48.39	38.71	6.45	3.23	3.23	48.39	41.94	6.45	3.23	0.00	41.94	38.71	12.90	6.45	0.00	41.94	41.94	6.45	6.45	3.23
Question4	45.16	41.94	6.45	6.45	0.00	51.61	38.71	6.45	0.00	3.23	48.39	41.94	6.45	0.00	3.23	41.94	48.39	9.68	0.00	0.00
Question5	51.61	38.71	6.45	0.00	3.23	48.39	41.94	6.45	3.23	0.00	51.61	25.81	16.13	6.45	0.00	51.61	41.94	3.23	3.23	0.00
Question6	54.84	38.71	3.23	3.23	0.00	51.61	38.71	6.45	0.00	3.23	51.61	41.94	3.23	3.23	0.00	45.16	41.94	6.45	0.00	3.23
Question7	48.39	41.94	6.45	0.00	3.23	51.61	35.48	6.45	6.45	0.00	61.29	32.26	3.23	0.00	3.23	45.16	41.94	9.68	3.23	0.00
Question8	51.61	38.71	3.23	6.45	0.00	45.16	41.94	9.68	0.00	3.23	51.61	29.03	12.90	3.23	3.23	45.16	41.94	6.45	0.00	3.23
Question9	51.61	41.94	3.23	0.00	3.23	48.39	45.16	3.23	3.23	0.00	32.26	61.29	6.45	0.00	0.00	32.26	58.06	3.23	6.45	0.00
Question10	54.84	35.48	3.23	3.23	3.23	54.84	29.03	9.68	3.23	3.23	58.06	32.26	3.23	3.23	3.23	54.84	25.81	9.68	6.45	3.23

**DS – Distributed systems, MC – Mobile Computing, CD – Compiler Design, DSP – Digital Signal Processing*

AI (%)					TQM (%)					MADL (%)					CL (%)					CASSLB (%)				
EX	VG	G	S	P	EX	VG	G	S	P	EX	VG	G	S	P	EX	VG	G	S	P	EX	VG	G	S	P
41.94	38.71	9.68	6.45	3.23	51.61	35.48	3.23	6.45	3.23	51.61	38.71	0.00	6.45	3.23	45.16	32.26	6.45	9.68	6.45	48.39	22.58	12.90	9.68	6.45
32.26	51.61	6.45	9.68	0.00	51.61	32.26	12.90	0.00	3.23	48.39	45.16	3.23	3.23	0.00	48.39	32.26	12.90	6.45	0.00	41.94	38.71	12.90	6.45	0.00
51.61	32.26	9.68	3.23	3.23	41.94	35.48	16.13	6.45	0.00	41.94	38.71	16.13	0.00	3.23	32.26	41.94	9.68	12.90	3.23	48.39	41.94	6.45	0.00	3.23
45.16	41.94	12.90	0.00	0.00	48.39	41.94	6.45	0.00	3.23	48.39	38.71	6.45	6.45	0.00	32.26	54.84	6.45	6.45	0.00	41.94	38.71	9.68	9.68	0.00
41.94	35.48	9.68	6.45	6.45	58.06	32.26	6.45	3.23	0.00	54.84	38.71	3.23	0.00	3.23	41.94	45.16	6.45	0.00	6.45	41.94	48.39	6.45	0.00	3.23
35.48	48.39	12.90	3.23	0.00	54.84	35.48	6.45	0.00	3.23	41.94	45.16	9.68	3.23	0.00	45.16	38.71	6.45	9.68	0.00	45.16	45.16	6.45	3.23	0.00
45.16	38.71	9.68	3.23	3.23	48.39	41.94	3.23	6.45	0.00	58.06	35.48	3.23	0.00	3.23	45.16	45.16	6.45	0.00	3.23	48.39	41.94	0.00	6.45	3.23
45.16	41.94	6.45	6.45	0.00	48.39	41.94	6.45	0.00	3.23	45.16	35.48	9.68	6.45	3.23	54.84	38.71	3.23	3.23	0.00	51.61	41.94	6.45	0.00	0.00
48.39	35.48	12.90	0.00	3.23	48.39	41.94	6.45	3.23	0.00	38.71	51.61	9.68	0.00	0.00	51.61	35.48	6.45	0.00	6.45	41.94	45.16	0.00	9.68	3.23



ST. ANNE'S COLLEGE OF ENGINEERING AND TECHNOLOGY

(Approved by AICTE, New Delhi. Affiliated to Anna University, Chennai)

ANGUCHETTYPALAYAM, PANRUTI – 607 106.

14.29	42.86	34.69	8.16	0.00	22.45	32.65	30.61	6.12	8.16	38.78	26.53	26.53	6.12	2.04	14.29	44.90	28.57	8.16	2.04	18.37	30.61	32.65	8.16	10.20
18.37	40.82	36.73	2.04	2.04	26.53	34.69	28.57	4.08	6.12	44.90	34.69	14.29	2.04	4.08	20.41	44.90	28.57	4.08	4.08	22.45	30.61	24.49	16.33	6.12
20.41	40.82	36.73	2.04	0.00	32.65	20.41	32.65	12.24	2.04	42.86	24.49	26.53	4.08	2.04	18.37	40.82	32.65	0.00	2.04	16.33	28.57	36.73	14.29	4.08
14.29	42.86	38.78	2.04	2.04	26.53	38.78	24.49	8.16	2.04	34.69	32.65	22.45	2.04	8.16	16.33	55.10	26.53	0.00	2.04	22.45	34.69	28.57	8.16	6.12

*MAM – Microprocessor and Microcontroller, SE – Software Engineering, NL – Networks Laboratory, MAML – Microprocessor and Microcontroller Laboratory, OSL – Operating Systems Laboratory

*EX – Excellent VG – Very Good G – Good S – Satisfactory P – Poor

PERIOD: DEC - APR 2018

YEAR / SEM: II / IV

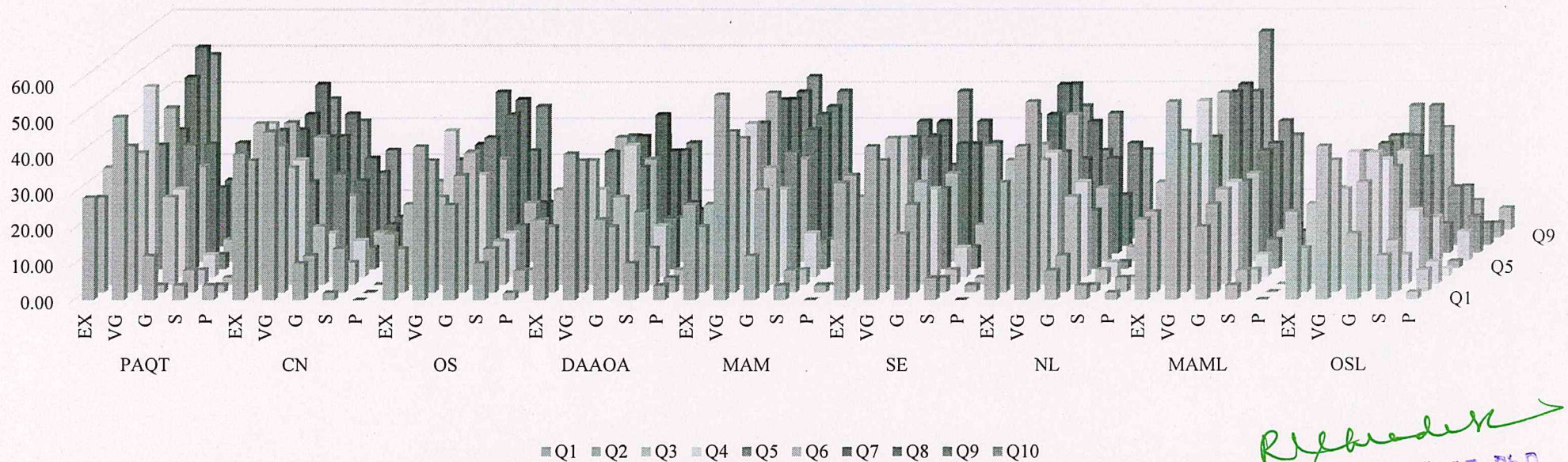

It is observed from the graph that more than 90% of second year students' feedback on subject as "Excellent" and "Very Good".

R. Aradi
Dr. R. AROKIADASS, M.E., Ph.D.
 Principal,
 St. Anne's College of Engineering & Technology,
 ANGUCHETTYPALAYAM,
 Siruvathur-(Post), S. P. Nagar,
 Cuddalore-(Dist), Pin: 607 110.