



# ST. ANNE'S

## COLLEGE OF ENGINEERING AND TECHNOLOGY

(Approved by AICTE, New Delhi. Affiliated to Anna University, Chennai)

(An ISO 9001: 2015 Certified Institution)

ANGUCHETYPALAYAM, PANRUTI – 607 106.

ACADEMIC YEAR  
2019-2020



# ST. ANNE'S

**COLLEGE OF ENGINEERING AND TECHNOLOGY**

(Approved by AICTE, New Delhi. Affiliated to Anna University, Chennai)

(An ISO 9001: 2015 Certified Institution)

ANGUCHETTYPALAYAM, PANRUTI – 607 106.

**PERIOD(2019-2020)**

**ODD SEM**



# ST. ANNE'S COLLEGE OF ENGINEERING AND TECHNOLOGY

(Approved by AICTE, New Delhi. Affiliated to Anna University, Chennai)

ANGUCHETTPALAYAM, PANRUTI – 607 106.

## STUDENT FEEDBACK ON DEPARTMENT

DEPARTMENT: MECHANICAL

NO OF STUDENTS: 99

PERIOD: JULY - DEC 2019

Questions	Excellent (%)	Very Good (%)	Good (%)	Satisfactory (%)	Poor (%)
Question1	61.62	24.24	48.48	3.03	3.03
Question2	34.34	52.53	8.08	2.02	3.03
Question3	46.46	37.37	9.09	5.05	2.02
Question4	37.37	44.44	12.12	1.01	5.05
Question5	43.43	37.37	9.09	4.04	6.06
Question6	39.39	45.45	6.06	4.04	5.05
Question7	49.49	29.29	13.13	4.04	4.04
Question8	40.40	41.41	10.10	5.05	3.03
Question9	48.48	34.34	11.11	3.03	3.03
Question10	45.45	38.38	10.10	4.04	2.02

\*EX – Excellent VG – Very Good G – Good S – Satisfactory P – Poor

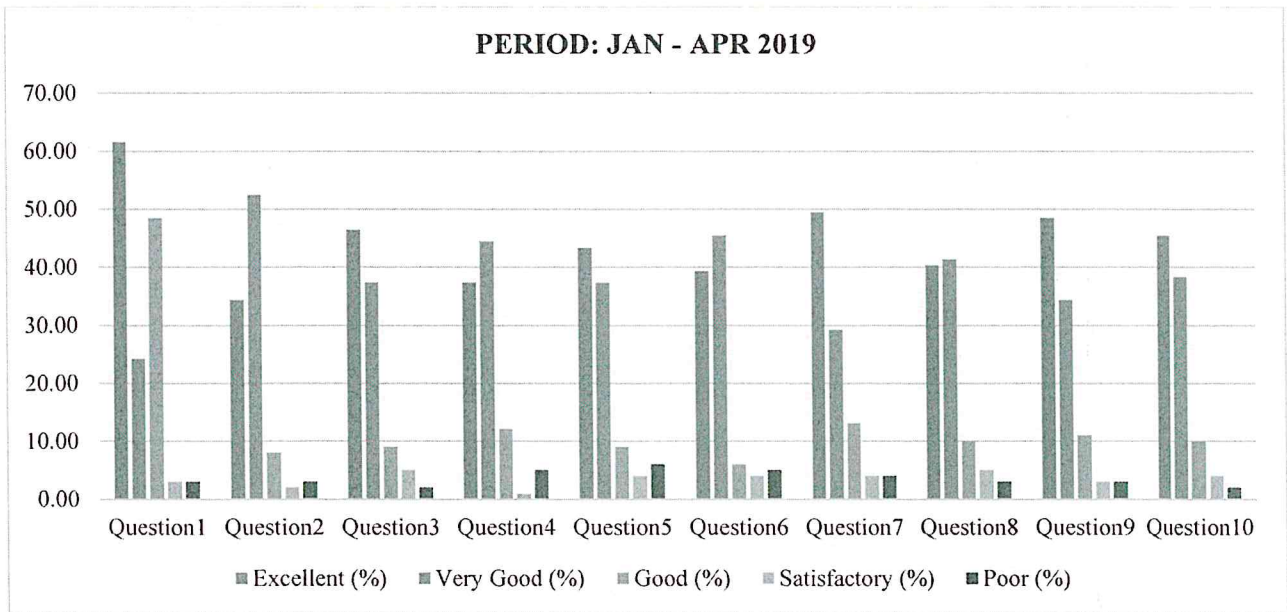

It is observed from the graph that more than 90% of feedback on department as “Excellent” and “Very Good”.

  
**Dr. R. AROKIADASS, M.E., Ph.D.,**  
**Principal,**  
**St. Anne's College of Engineering & Technology,**  
**ANGUCHETTPALAYAM,**  
**Siruvathur-(Post), Panruti-(T.t),**  
**Cuddalore-(Dist), Pin: 607 110.**



# ST. ANNE'S COLLEGE OF ENGINEERING AND TECHNOLOGY

(Approved by AICTE, New Delhi. Affiliated to Anna University, Chennai)

ANGUCHETTYPLAYAM, PANRUTI – 607 106

## STUDENT FEEDBACK ON SUBJECT

NO. OF STUDENTS: 42

BATCH: 2016-2020

PERIOD: JUNE - DEC 2019

YEAR/SEM: II / III

Questions	FMAM (%)					EDAC (%)					TAPDE (%)					MT - I (%)				
	Ex	VG	G	S	P	Ex	VG	G	S	P	Ex	VG	G	S	P	Ex	VG	G	S	P
Question1	64.29	7.14	7.14	0.00	21.43	64.29	21.43	7.14	7.14	0.00	71.43	14.29	14.29	0.00	0.00	71.43	7.14	7.14	0.00	14.29
Question2	50.00	42.86	7.14	0.00	0.00	57.14	35.71	7.14	0.00	0.00	57.14	28.57	7.14	7.14	0.00	50.00	28.57	7.14	7.14	7.14
Question3	42.86	42.86	7.14	7.14	0.00	78.57	21.43	0.00	0.00	0.00	64.29	21.43	14.29	0.00	0.00	42.86	42.86	0.00	7.14	7.14
Question4	57.14	21.43	0.00	0.00	21.43	50.00	50.00	0.00	0.00	0.00	64.29	21.43	14.29	0.00	0.00	50.00	28.57	14.29	7.14	0.00
Question5	42.86	28.57	7.14	7.14	14.29	78.57	21.43	0.00	0.00	0.00	57.14	28.57	14.29	0.00	0.00	42.86	35.71	14.29	0.00	7.14
Question6	50.00	21.43	7.14	7.14	14.29	78.57	21.43	0.00	0.00	0.00	57.14	28.57	14.29	0.00	0.00	50.00	42.86	7.14	0.00	0.00
Question7	50.00	28.57	7.14	7.14	7.14	64.29	28.57	7.14	0.00	0.00	50.00	42.86	7.14	0.00	0.00	42.86	42.86	7.14	7.14	0.00
Question8	42.86	42.86	0.00	7.14	7.14	64.29	28.57	7.14	0.00	0.00	71.43	21.43	7.14	0.00	0.00	57.14	35.71	7.14	0.00	0.00
Question9	50.00	28.57	0.00	7.14	14.29	64.29	35.71	0.00	0.00	0.00	50.00	28.57	21.43	0.00	0.00	64.29	28.57	7.14	0.00	0.00
Question10	50.00	14.29	14.29	7.14	14.29	78.57	21.43	0.00	0.00	0.00	57.14	42.86	0.00	0.00	0.00	64.29	28.57	7.14	0.00	0.00

\*TQM – Total Quality Management, WT – Welding Technology, ME – Maintenance Engineering, PPE – Power Plant Engineering, M – Mechatronics

ET (%)					ISL (%)					MT LAB - I (%)					CAMD (%)					EE LAB (%)				
Ex	VG	G	S	P	Ex	VG	G	S	P	Ex	VG	G	S	P	Ex	VG	G	S	P	Ex	VG	G	S	P
92.86	7.14	0.00	0.00	0.00	78.57	14.29	7.14	0.00	0.00	78.57	14.29	7.14	0.00	0.00	42.86	28.57	7.14	7.14	14.29	78.57	21.43	0.00	0.00	0.00
78.57	14.29	7.14	0.00	0.00	57.14	28.57	14.29	0.00	0.00	50.00	42.86	0.00	0.00	7.14	57.14	14.29	7.14	7.14	14.29	71.43	28.57	0.00	0.00	0.00
78.57	14.29	7.14	0.00	0.00	71.43	21.43	7.14	0.00	0.00	71.43	21.43	7.14	0.00	0.00	78.57	14.29	7.14	0.00	0.00	64.29	35.71	0.00	0.00	0.00
71.43	28.57	0.00	0.00	0.00	50.00	35.71	14.29	0.00	0.00	50.00	28.57	14.29	7.14	0.00	71.43	28.57	0.00	0.00	0.00	57.14	42.86	0.00	0.00	0.00
85.71	7.14	7.14	0.00	0.00	64.29	28.57	7.14	0.00	0.00	64.29	14.29	14.29	7.14	0.00	85.71	7.14	7.14	0.00	0.00	57.14	28.57	14.29	0.00	0.00



# ST. ANNE'S COLLEGE OF ENGINEERING AND TECHNOLOGY

(Approved by AICTE, New Delhi. Affiliated to Anna University, Chennai)

ANGUCHETTYPLAYAM, PANRUTI - 607 106

78.57	21.43	0.00	0.00	0.00	50.00	42.86	7.14	0.00	0.00	57.14	21.43	14.29	0.00	7.14	78.57	21.43	0.00	0.00	0.00	64.29	28.57	7.14	0.00	0.00
78.57	21.43	0.00	0.00	0.00	64.29	35.71	0.00	0.00	0.00	57.14	28.57	14.29	0.00	0.00	78.57	21.43	0.00	0.00	0.00	71.43	21.43	7.14	0.00	0.00
85.71	0.00	14.29	0.00	0.00	64.29	28.57	7.14	0.00	0.00	64.29	35.71	0.00	0.00	0.00	64.29	14.29	0.00	7.14	14.29	71.43	21.43	7.14	0.00	0.00
92.86	7.14	0.00	0.00	0.00	71.43	28.57	0.00	0.00	0.00	64.29	21.43	14.29	0.00	0.00	50.00	14.29	14.29	7.14	14.29	64.29	35.71	0.00	0.00	0.00
78.57	21.43	0.00	0.00	0.00	71.43	28.57	0.00	0.00	0.00	64.29	28.57	7.14	0.00	0.00	50.00	28.57	0.00	7.14	14.29	78.57	14.29	21.43	0.00	0.00

\*CIM – Computer Integrated Management. SAAL – Simulation And Analysis Laboratory, ML – Mechatronics laboratory, C - Comprehension

\*Ex – Excellent VG – Very Good G – Good S – Satisfactory P – Poor

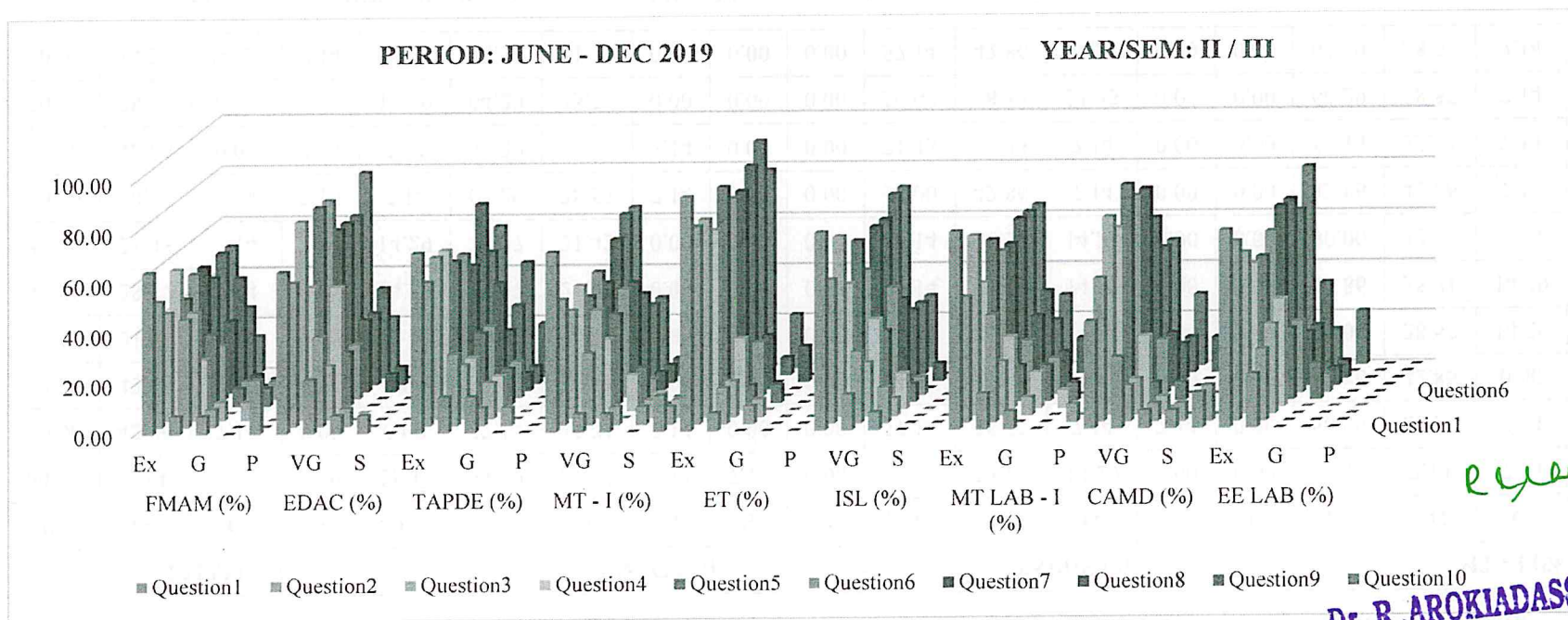

Reviewed

It is observed from the graph that more than 90% of second year students' feedback on subject as "Excellent" and "Very Good".

**Dr. R. AROKIADASS, M.E., Ph.D.,**  
Principal,  
St. Anne's College of Engineering & Technology,  
ANGUCHETTYPALAYAM,  
Siruvathur (Post), Panruti (T.k),  
Cuddalore-(Dist), Pin-607 106.



**ST. ANNE'S COLLEGE OF ENGINEERING AND TECHNOLOGY**

(Approved by AICTE, New Delhi. Affiliated to Anna University, Chennai)

ANGUCHETTYPLAYAM, PANRUTI – 607 106

**NO. OF STUDENTS: 43**

**BATCH: 2017-2021**

**PERIOD: JUNE – DEC 2019**

**YEAR/SEM: III / V**

Questions	MAM (%)					DOME (%)					DOM (%)					TE – II (%)				
	Ex	VG	G	S	P	Ex	VG	G	S	P	Ex	VG	G	S	P	Ex	VG	G	S	P
Question1	37.21	53.49	9.30	0.00	0.00	39.53	51.16	9.30	0.00	0.00	46.51	41.86	6.98	2.33	2.33	34.88	39.53	18.60	4.65	2.33
Question2	32.56	48.84	18.60	0.00	0.00	34.88	39.53	20.93	2.33	2.33	39.53	39.53	13.95	2.33	4.65	23.26	51.16	23.26	0.00	2.33
Question3	37.21	39.53	20.93	2.33	0.00	32.56	48.84	16.28	2.33	0.00	39.53	41.86	13.95	2.33	2.33	23.26	41.86	25.58	6.98	2.33
Question4	30.23	48.84	18.60	2.33	0.00	25.58	53.49	18.60	2.33	0.00	46.51	32.56	11.63	4.65	4.65	25.58	39.53	27.91	6.98	0.00
Question5	32.56	37.21	23.26	4.65	2.33	37.21	44.19	11.63	6.98	0.00	44.19	34.88	16.28	2.33	2.33	23.26	48.84	25.58	2.33	0.00
Question6	39.53	39.53	13.95	4.65	2.33	37.21	41.86	18.60	2.33	0.00	37.21	41.86	16.28	2.33	2.33	32.56	44.19	16.28	4.65	2.33
Question7	30.23	48.84	13.95	4.65	2.33	48.84	41.86	6.98	2.33	0.00	32.56	44.19	16.28	4.65	2.33	46.51	32.56	13.95	4.65	2.33
Question8	41.86	46.51	11.63	0.00	0.00	44.19	37.21	16.28	0.00	2.33	46.51	32.56	13.95	4.65	2.33	32.56	39.53	18.60	4.65	4.65
Question9	32.56	51.16	11.63	4.65	0.00	32.56	53.49	11.63	0.00	2.33	34.88	48.84	9.30	4.65	2.33	34.88	44.19	11.63	4.65	4.65
Question10	46.51	37.21	13.95	2.33	0.00	44.19	39.53	13.95	2.33	0.00	51.16	34.88	11.63	4.65	4.65	34.88	46.51	11.63	6.98	0.00

*\*MAM – Metrology and Measurements, DOME – Design of Machine Elements, DOM – Dynamics of Machines, TE II – Thermal Engineering II*

RSOE (%)					TE LAB (%)					MAM LAB (%)					KAD LAB (%)				
Ex	VG	G	S	P	Ex	VG	G	S	P	Ex	VG	G	S	P	Ex	VG	G	S	P
46.51	41.86	11.63	0.00	0.00	41.86	41.86	11.63	2.33	2.33	39.53	44.19	11.63	4.65	0.00	39.53	51.16	6.98	0.00	2.33
41.86	44.19	11.63	2.33	0.00	32.56	39.53	18.60	6.98	2.33	25.58	58.14	11.63	4.65	0.00	41.86	39.53	13.95	0.00	4.65
39.53	41.86	18.60	0.00	0.00	34.88	39.53	23.26	2.33	0.00	39.53	37.21	20.93	2.33	0.00	44.19	39.53	11.63	2.33	2.33
39.53	46.51	11.63	0.00	2.33	25.58	46.51	13.95	11.63	2.33	27.91	48.84	18.60	4.65	2.33	34.88	51.16	9.30	2.33	2.33
41.86	41.86	11.63	0.00	4.65	41.86	34.88	18.60	2.33	2.33	39.53	41.86	16.28	2.33	0.00	30.23	46.51	16.28	4.65	2.33
41.86	46.51	9.30	0.00	2.33	27.91	48.84	16.28	4.65	2.33	30.23	48.84	18.60	2.33	0.00	39.53	44.19	9.30	4.65	2.33



# ST. ANNE'S COLLEGE OF ENGINEERING AND TECHNOLOGY

(Approved by AICTE, New Delhi. Affiliated to Anna University, Chennai)

ANGUCHETTYPLAYAM, PANRUTI – 607 106

39.53	44.19	11.63	2.33	2.33	25.58	39.53	30.23	2.33	2.33	32.56	44.19	16.28	6.98	0.00	30.23	53.49	13.95	0.00	2.33
37.21	51.16	9.30	0.00	2.33	34.88	39.53	20.93	4.65	0.00	25.58	55.81	13.95	4.65	0.00	39.53	44.19	11.63	2.33	2.33
46.51	41.86	11.63	0.00	0.00	44.19	32.56	20.93	2.33	0.00	34.88	48.84	16.28	0.00	0.00	39.53	46.51	9.30	2.33	2.33
46.51	39.53	9.30	2.33	2.33	39.53	30.23	25.58	4.65	0.00	34.88	53.49	11.63	0.00	0.00	46.51	37.21	11.63	2.33	2.33

\*RSOE – Renewable Sources of Energy, TEL – THERMAL Engineering Laboratory, MAML – Metrology and Measurements Laboratory, KADL – Kinematics and Dynamics Laboratory

\*Ex – Excellent VG – Very Good G – Good S – Satisfactory P – Poor

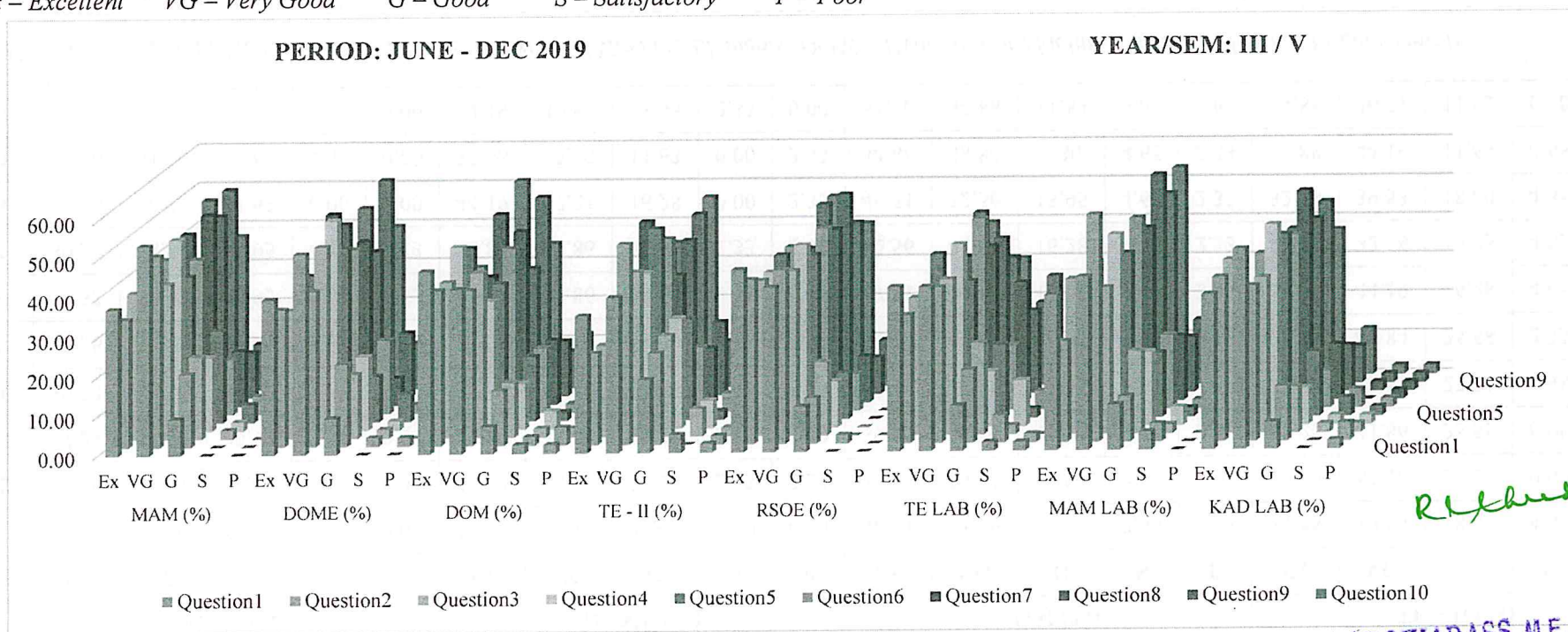

*R. Aradiass*

It is observed from the graph that more than 90% of third year students' feedback on subject as "Excellent" and "Very Good".

**Dr. R. AROKIADASS, M.E., Ph.D.,**  
 Principal,  
 St. Anne's College of Engineering & Technology,  
 ANGUCHETTYPALAYAM,  
 Siruvathur (Dist. Panj.)  
 Cuddalore (Dist. Pin. 607 106).



**ST. ANNE'S COLLEGE OF ENGINEERING AND TECHNOLOGY**

(Approved by AICTE, New Delhi. Affiliated to Anna University, Chennai)

ANGUCHETTYPLAYAM, PANRUTI – 607 106

**NO. OF STUDENTS: 42**

**BATCH: 2016-2020**

**PERIOD: JUNE – DEC 2019**

**YEAR/SEM: IV / VII**

Questions	TQM (%)					WT (%)					ME (%)					PPE (%)				
	Ex	VG	G	S	P	Ex	VG	G	S	P	Ex	VG	G	S	P	Ex	VG	G	S	P
Question1	61.90	30.95	2.38	2.38	2.38	61.90	38.10	0.00	0.00	0.00	83.33	16.67	0.00	0.00	0.00	76.19	19.05	2.38	0.00	2.38
Question2	35.71	61.90	2.38	0.00	0.00	26.19	61.90	9.52	2.38	0.00	47.62	47.62	4.76	0.00	0.00	54.76	38.10	4.76	0.00	2.38
Question3	50.00	42.86	7.14	0.00	0.00	45.24	45.24	9.52	0.00	0.00	64.29	33.33	0.00	0.00	2.38	71.43	21.43	4.76	2.38	0.00
Question4	38.10	52.38	9.52	0.00	0.00	50.00	42.86	7.14	0.00	0.00	59.52	33.33	4.76	2.38	0.00	52.38	45.24	0.00	2.38	0.00
Question5	52.38	38.10	9.52	0.00	0.00	42.86	42.86	11.90	2.38	0.00	66.67	28.57	2.38	2.38	0.00	69.05	28.57	0.00	0.00	2.38
Question6	40.48	50.00	9.52	0.00	0.00	30.95	61.90	4.76	2.38	0.00	52.38	40.48	4.76	2.38	0.00	61.90	33.33	2.38	2.38	0.00
Question7	47.62	45.24	7.14	0.00	0.00	35.71	50.00	11.90	0.00	2.38	73.81	23.81	0.00	2.38	0.00	66.67	33.33	0.00	0.00	0.00
Question8	30.95	64.29	4.76	0.00	0.00	35.71	50.00	11.90	0.00	2.38	47.62	47.62	4.76	0.00	0.00	64.29	30.95	2.38	0.00	2.38
Question9	54.76	40.48	4.76	0.00	0.00	59.52	30.95	4.76	4.76	0.00	73.81	23.81	2.38	0.00	0.00	71.43	26.19	0.00	0.00	2.38
Question10	47.62	45.24	7.14	0.00	0.00	45.24	42.86	11.90	0.00	0.00	54.76	40.48	4.76	0.00	0.00	64.29	30.95	2.38	0.00	2.38

*\*TQM – Total Quality Management, WT – Welding Technology, ME – Maintenance Engineering, PPE – Power Plant Engineering*

M (%)					CIM (%)					SAAL (%)					ML (%)					C (%)				
Ex	VG	G	S	P	Ex	VG	G	S	P	Ex	VG	G	S	P	Ex	VG	G	S	P	Ex	VG	G	S	P
50.00	33.33	11.90	4.76	0.00	59.52	26.19	7.14	7.14	0.00	71.43	26.19	2.38	0.00	0.00	47.62	38.10	2.38	7.14	4.76	59.52	38.10	0.00	0.00	2.38
28.57	47.62	16.67	4.76	2.38	35.71	50.00	9.52	2.38	2.38	42.86	47.62	7.14	0.00	2.38	26.19	52.38	14.29	4.76	2.38	40.48	54.76	4.76	0.00	0.00
40.48	38.10	14.29	7.14	0.00	50.00	40.48	7.14	2.38	0.00	66.67	30.95	2.38	0.00	0.00	33.33	50.00	7.14	2.38	7.14	50.00	42.86	7.14	0.00	0.00
35.71	47.62	9.52	4.76	2.38	52.38	35.71	9.52	0.00	2.38	50.00	40.48	9.52	0.00	0.00	26.19	50.00	14.29	4.76	4.76	33.33	59.52	4.76	2.38	0.00
50.00	30.95	14.29	2.38	2.38	50.00	40.48	9.52	0.00	0.00	50.00	42.86	4.76	2.38	0.00	35.71	33.33	23.81	4.76	2.38	54.76	38.10	4.76	0.00	2.38
35.71	42.86	14.29	4.76	2.38	42.86	45.24	7.14	2.38	2.38	42.86	50.00	2.38	4.76	0.00	30.95	45.24	11.90	9.52	2.38	45.24	50.00	2.38	2.38	0.00





# ST. ANNE'S COLLEGE OF ENGINEERING AND TECHNOLOGY

(Approved by AICTE, New Delhi. Affiliated to Anna University, Chennai)

ANGUCHETTYPLAYAM, PANRUTI – 607 106

38.10	45.24	9.52	4.76	2.38	42.86	45.24	11.90	0.00	0.00	57.14	35.71	4.76	0.00	2.38	38.10	45.24	9.52	4.76	2.38	50.00	42.86	4.76	0.00	2.38
42.86	33.33	16.67	2.38	4.76	52.38	38.10	7.14	0.00	2.38	59.52	30.95	7.14	0.00	2.38	33.33	40.48	16.67	7.14	2.38	50.00	45.24	2.38	2.38	0.00
47.62	33.33	7.14	4.76	0.00	59.52	26.19	14.29	0.00	0.00	59.52	30.95	7.14	2.38	0.00	30.95	50.00	7.14	9.52	2.38	50.00	47.62	2.38	0.00	0.00
50.00	38.10	2.38	4.76	4.76	59.52	33.33	2.38	2.38	2.38	59.52	33.33	0.00	0.00	2.38	35.71	45.24	7.14	7.14	7.14	59.52	35.71	2.38	2.38	0.00

\* M – Mechatronics, CIM – Computer Integrated Management, SAAL – Simulation And Analysis Laboratory, ML – Mechatronics laboratory, C – Comprehension

\*Ex – Excellent VG – Very Good G – Good S – Satisfactory P – Poor

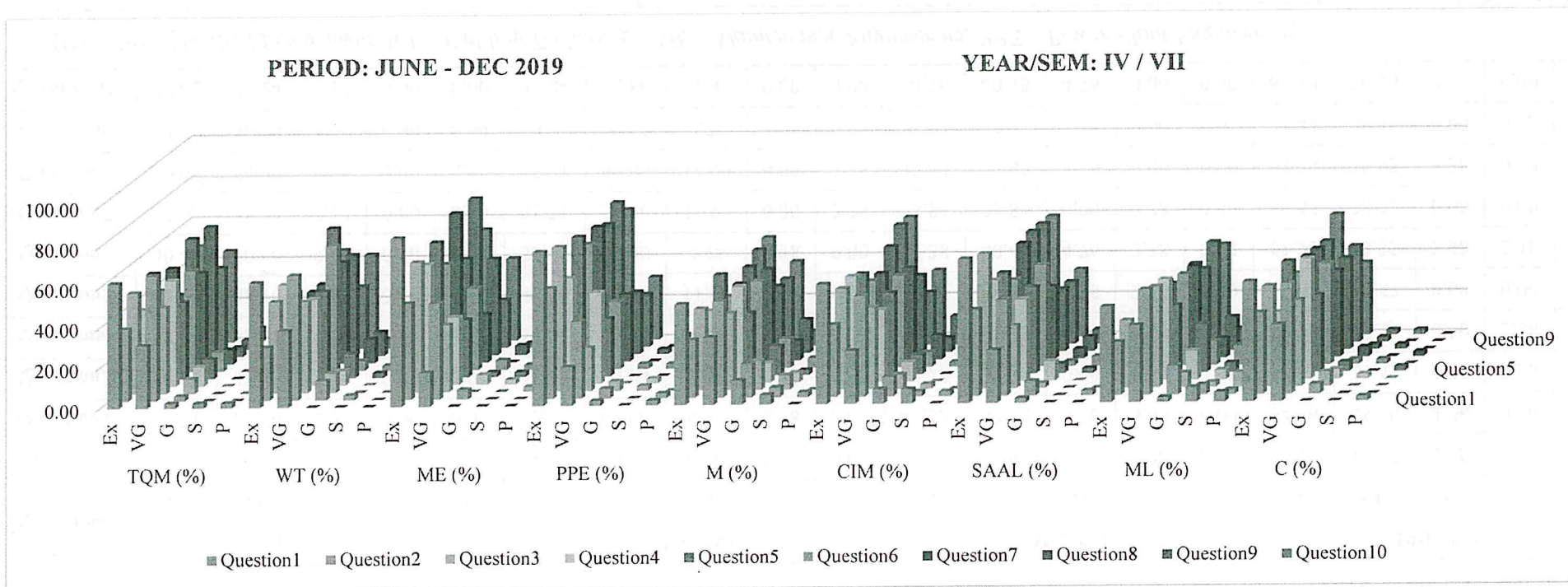

It is observed from the graph that more than 90% of final year students' feedback on subject as "Excellent" and "Very Good".

6 | Page  
**Dr. R. AROKIADASS, M.E., Ph.D.,**  
**Principal,**  
 St. Anne's College of Engineering & Technology.



**ST. ANNE'S**  
**COLLEGE OF ENGINEERING AND TECHNOLOGY**  
 ANGUCHETTYPALAYAM, PANRUTI – 607 106.

**STUDENT FEEDBACK ON DEPARTMENT**

**NO OF STUDENTS: 69**

**PERIOD: JULY – NOV 2019**

Questions	Excellent (%)	Very Good (%)	Good (%)	Satisfactory (%)	Poor (%)
Question 1	69.57	14.49	10.14	4.35	1.45
Question 2	76.81	10.14	5.80	4.35	2.90
Question 3	76.81	10.14	8.70	2.90	1.45
Question 4	57.97	21.74	13.04	4.35	2.90
Question 5	68.12	21.74	4.35	4.35	1.45
Question 6	63.77	18.84	11.59	4.35	1.45
Question 7	76.81	10.14	8.70	2.90	1.45
Question 8	69.57	14.49	10.14	4.35	1.45
Question 9	76.81	10.14	8.70	2.90	1.45
Question 10	76.81	10.14	8.70	2.90	1.45

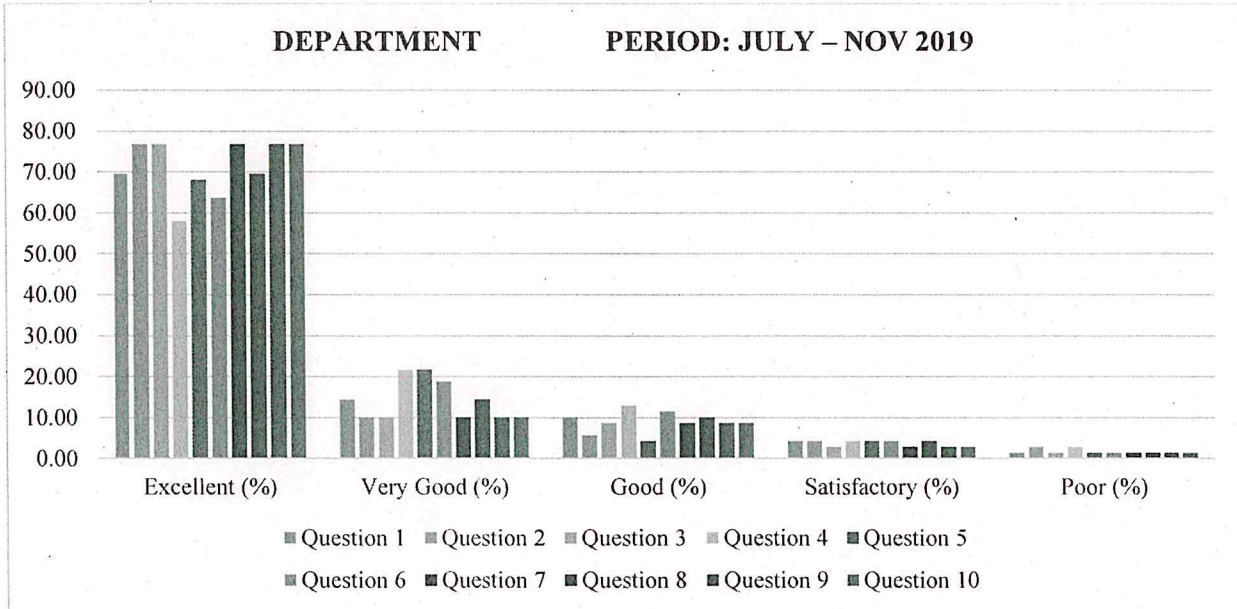

It is observed from the graph that around 90% of feedback on department as “Excellent” and “Very Good”.

*R. Arokiasass*

**Dr. R. AROKIADASS, M.E., Ph.D.,**  
**Principal,**  
**St. Anne's College of Engineering & Technology,**  
**ANGUCHETTYPALAYAM,**  
**Siruvathur-(Post), Panruti-(T.k),**  
**Cuddalore-(Dist), Pin: 607 110.**



## ST. ANNE'S COLLEGE OF ENGINEERING AND TECHNOLOGY

(Approved by AICTE, New Delhi. Affiliated to Anna University, Chennai)

ANGUCHETTYPLAYAM, PANRUTI – 607 106

### STUDENT FEEDBACK ON SUBJECT

**NO OF STUDENTS: 27**

**BATCH: 2016 – 2020**

**PERIOD: JULY - NOV2019**

**YEAR/SEMESTER: IV/ VII**

Questions	HVE (%)					PAS (%)					SEM (%)					POM (%)				
	EX	VG	G	S	P	EX	VG	G	S	P	EX	VG	G	S	P	EX	VG	G	S	P
Question1	40.74	29.63	7.41	11.11	11.11	44.44	25.93	18.52	0.00	11.11	70.37	18.52	7.41	0.00	3.70	66.67	29.63	0.00	0.00	3.70
Question2	33.33	33.33	18.52	7.41	11.11	40.74	25.93	22.22	3.70	7.41	62.96	25.93	3.70	3.70	3.70	51.85	44.44	0.00	0.00	3.70
Question3	44.44	25.93	18.52	0.00	11.11	37.04	25.93	22.22	3.70	7.41	66.67	22.22	7.41	0.00	3.70	62.96	29.63	3.70	0.00	3.70
Question4	37.04	33.33	7.41	11.11	11.11	33.33	29.63	25.93	3.70	7.41	74.07	14.81	7.41	0.00	3.70	51.85	37.04	3.70	3.70	3.70
Question5	29.63	25.93	18.52	14.81	11.11	37.04	22.22	18.52	11.11	7.41	74.07	18.52	3.70	0.00	3.70	70.37	18.52	7.41	0.00	3.70
Question6	37.04	22.22	22.22	11.11	7.41	33.33	33.33	18.52	7.41	11.11	66.67	25.93	3.70	0.00	3.70	62.96	29.63	3.70	0.00	3.70
Question7	44.44	25.93	18.52	0.00	11.11	37.04	22.22	22.22	11.11	7.41	62.96	29.63	3.70	0.00	3.70	59.26	29.63	3.70	3.70	3.70
Question8	37.04	33.33	11.11	7.41	11.11	37.04	22.22	22.22	11.11	7.41	70.37	22.22	3.70	0.00	3.70	59.26	37.04	0.00	0.00	3.70
Question9	44.44	22.22	14.81	11.11	7.41	33.33	33.33	22.22	3.70	7.41	70.37	22.22	3.70	0.00	3.70	59.26	29.63	3.70	3.70	3.70
Question10	44.44	29.63	7.41	7.41	11.11	37.04	33.33	14.81	7.41	7.41	81.48	11.11	3.70	0.00	3.70	70.37	22.22	0.00	3.70	3.70

*\*HVE - High Voltage Engineering, PAS - Protection And Switchgear, SEM - Special Electrical Machines, POM - Principles Of Management*

*\*Ex – Excellent VG – Very Good G – Good S – Satisfactory P - Poor*

FATSC (%)					MBSD (%)					PSS LAB (%)					C (%)				
EX	VG	G	S	P	EX	VG	G	S	P	EX	VG	G	S	P	EX	VG	G	S	P
88.89	3.70	0.00	3.70	3.70	19.05	4.76	4.76	0.00	0.00	81.48	11.11	0.00	0.00	0.00	51.85	18.52	14.81	0.00	0.00
77.78	14.81	3.70	0.00	3.70	44.44	5.56	0.00	0.00	0.00	74.07	18.52	3.70	0.00	0.00	48.15	25.93	14.81	0.00	0.00
81.48	11.11	3.70	0.00	3.70	31.58	5.26	5.26	0.00	0.00	70.37	18.52	3.70	0.00	0.00	59.26	11.11	18.52	0.00	0.00



# ST. ANNE'S COLLEGE OF ENGINEERING AND TECHNOLOGY

(Approved by AICTE, New Delhi. Affiliated to Anna University, Chennai)

ANGUCHETTYPLAYAM, PANRUTI – 607 106

88.89	7.41	0.00	0.00	3.70	20.00	15.00	0.00	0.00	0.00	77.78	11.11	7.41	0.00	0.00	48.15	22.22	18.52	0.00	0.00
81.48	11.11	3.70	0.00	3.70	50.00	18.75	0.00	0.00	0.00	77.78	18.52	0.00	0.00	0.00	51.85	25.93	7.41	0.00	0.00
77.78	18.52	0.00	0.00	3.70	18.18	4.55	0.00	0.00	0.00	81.48	11.11	3.70	0.00	0.00	55.56	14.81	18.52	0.00	0.00
88.89	7.41	0.00	0.00	3.70	47.06	11.76	0.00	0.00	0.00	77.78	18.52	0.00	0.00	0.00	51.85	18.52	14.81	0.00	0.00
85.19	11.11	0.00	0.00	3.70	13.64	9.09	0.00	0.00	0.00	74.07	22.22	0.00	0.00	0.00	51.85	22.22	14.81	0.00	0.00
85.19	11.11	0.00	0.00	3.70	23.81	4.76	0.00	0.00	0.00	74.07	18.52	3.70	0.00	0.00	51.85	22.22	7.41	0.00	0.00
85.19	7.41	3.70	0.00	3.70	19.05	9.52	0.00	0.00	0.00	85.19	11.11	0.00	0.00	0.00	59.26	11.11	14.81	0.00	0.00

\*FATS - Flexible Ac Transmission Systems, MBSD - Microcontroller Based System Design, PSSL - Power System Simulation Laboratory, C - Comprehension  
 \*Ex - Excellent VG - Very Good G - Good S - Satisfactory P - Poor

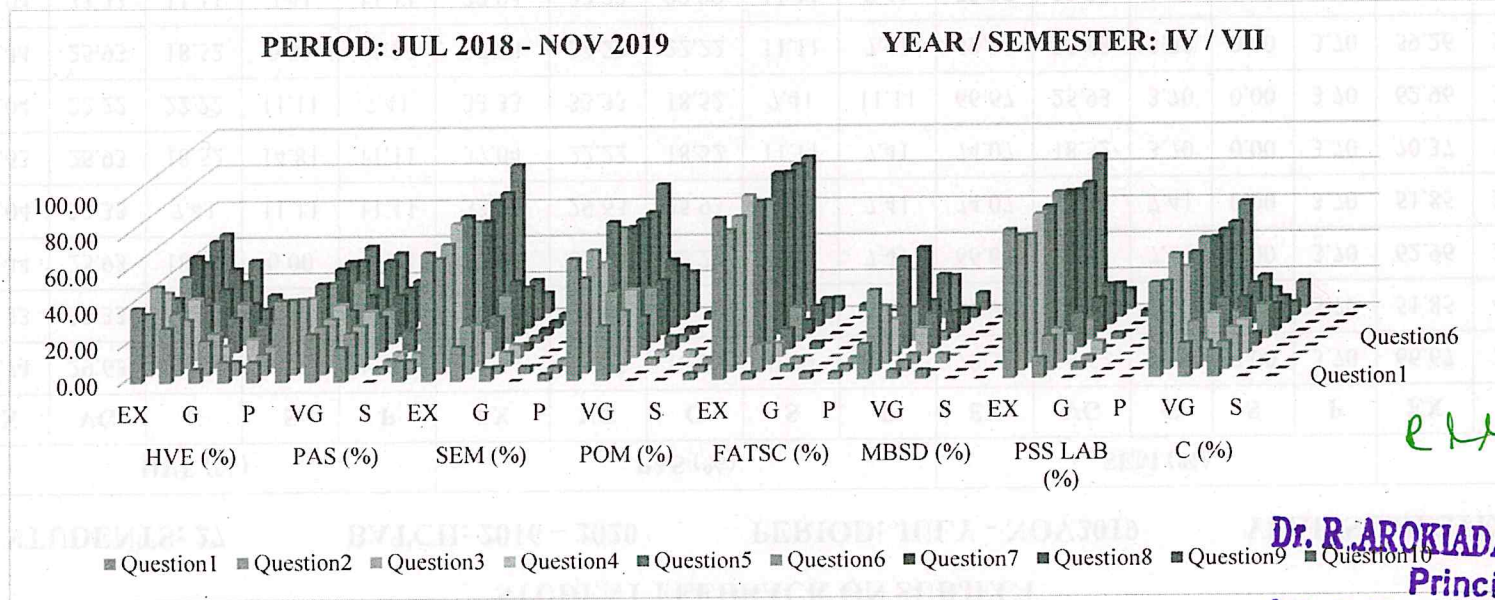

R. Aradiass

**Dr. R. AROKIADASS, M.E., Ph.D.,**  
**Principal,**  
**St. Anne's College of Engineering & Technology,**  
**ANGUCHETTYPALAYAM,**  
**Siruvathur-(Post), Panruti (T.k),**  
**Cuddalore-(Dist), Pin: 607 110.**

It is observed from the graph that more than 90% of final year student's feedback on subject as "Excellent" and "Very Good"



## ST. ANNE'S COLLEGE OF ENGINEERING AND TECHNOLOGY

(Approved by AICTE, New Delhi. Affiliated to Anna University, Chennai)  
ANGUCHETTYPLAYAM, PANRUTI – 607 106

### STUDENT FEEDBACK ON SUBJECT

NO OF STUDENTS: 22

BATCH: 2017-2021

YEAR/ SEMESTER: III / V

PERIOD: JUL 2019 - NOV 2019

Questions	PSA (%)					MM (%)					ST (%)					PE (%)				
	EX	VG	G	S	P	EX	VG	G	S	P	EX	VG	G	S	P	EX	VG	G	S	P
Question1	63.64	22.73	13.64	0.00	0.00	63.64	36.36	0.00	0.00	0.00	63.64	31.82	4.55	0.00	0.00	54.55	31.82	13.64	0.00	0.00
Question2	59.09	27.27	13.64	0.00	0.00	50.00	40.91	9.09	0.00	0.00	45.45	45.45	9.09	0.00	0.00	40.91	40.91	18.18	0.00	0.00
Question3	63.64	18.18	13.64	4.55	0.00	59.09	18.18	22.73	0.00	0.00	63.64	27.27	9.09	0.00	0.00	45.45	27.27	18.18	4.55	4.55
Question4	54.55	18.18	22.73	4.55	0.00	50.00	40.91	9.09	0.00	0.00	63.64	31.82	4.55	0.00	0.00	45.45	27.27	22.73	0.00	4.55
Question5	54.55	27.27	18.18	0.00	0.00	54.55	36.36	9.09	0.00	0.00	72.73	13.64	13.64	0.00	0.00	45.45	31.82	18.18	0.00	4.55
Question6	63.64	22.73	13.64	0.00	0.00	54.55	31.82	13.64	0.00	0.00	59.09	31.82	9.09	0.00	0.00	40.91	18.18	36.36	0.00	4.55
Question7	45.45	36.36	18.18	0.00	0.00	63.64	36.36	0.00	0.00	0.00	54.55	31.82	13.64	0.00	0.00	54.55	31.82	9.09	0.00	4.55
Question8	59.09	22.73	18.18	0.00	0.00	59.09	40.91	0.00	0.00	0.00	54.55	36.36	9.09	0.00	0.00	45.45	27.27	22.73	0.00	4.55
Question9	45.45	36.36	13.64	4.55	0.00	72.73	18.18	9.09	0.00	0.00	59.09	27.27	13.64	0.00	0.00	50.00	22.73	22.73	0.00	4.55
Question10	59.09	22.73	13.64	4.55	0.00	81.82	9.09	9.09	0.00	0.00	54.55	36.36	9.09	0.00	0.00	59.09	22.73	13.64	0.00	4.55

*\*PSA - Power System Analysis, MM - Microprocessor and Micro Controllers, ST - Sensors and Transducers, PE - Power Electronics*

*\*Ex – Excellent VG – Very Good G – Good S – Satisfactory P – Poor*

DSP (%)					OOP (%)					CIL (%)					PC (%)					OOPL (%)				
EX	VG	G	S	P	EX	VG	G	S	P	EX	VG	G	S	P	EX	VG	G	S	P	EX	VG	G	S	P
59.09	36.36	0.00	4.55	0.00	63.64	27.27	9.09	0.00	0.00	68.18	27.27	4.55	0.00	0.00	77.27	22.73	0.00	0.00	0.00	63.64	31.82	4.55	0.00	0.00
54.55	31.82	13.64	0.00	0.00	45.45	40.91	13.64	0.00	0.00	54.55	45.45	0.00	0.00	0.00	63.64	31.82	4.55	0.00	0.00	45.45	50.00	4.55	0.00	0.00
59.09	22.73	13.64	4.55	0.00	54.55	36.36	9.09	0.00	0.00	68.18	27.27	4.55	0.00	0.00	72.73	13.64	13.64	0.00	0.00	59.09	31.82	9.09	0.00	0.00
50.00	31.82	18.18	0.00	0.00	50.00	45.45	4.55	0.00	0.00	54.55	45.45	0.00	0.00	0.00	45.45	31.82	18.18	4.55	0.00	50.00	40.91	9.09	0.00	0.00
50.00	40.91	4.55	4.55	0.00	63.64	31.82	4.55	0.00	0.00	59.09	31.82	9.09	0.00	0.00	59.09	31.82	4.55	4.55	0.00	59.09	27.27	13.64	0.00	0.00



# ST. ANNE'S COLLEGE OF ENGINEERING AND TECHNOLOGY

(Approved by AICTE, New Delhi. Affiliated to Anna University, Chennai)

ANGUCHETTYPLAYAM, PANRUTI – 607 106

36.36	31.82	31.82	0.00	0.00	45.45	50.00	4.55	0.00	0.00	63.64	31.82	4.55	0.00	0.00	54.55	36.36	9.09	0.00	0.00	40.91	54.55	4.55	0.00	0.00
50.00	27.27	22.73	0.00	0.00	63.64	22.73	9.09	4.55	0.00	45.45	40.91	13.64	0.00	0.00	63.64	27.27	9.09	0.00	0.00	63.64	31.82	4.55	0.00	0.00
36.36	36.36	27.27	0.00	0.00	50.00	40.91	4.55	4.55	0.00	50.00	40.91	9.09	0.00	0.00	59.09	36.36	4.55	0.00	0.00	40.91	40.91	18.18	0.00	0.00
50.00	31.82	18.18	0.00	0.00	68.18	22.73	4.55	4.55	0.00	54.55	40.91	4.55	0.00	0.00	63.64	31.82	4.55	0.00	0.00	63.64	31.82	4.55	0.00	0.00
50.00	31.82	18.18	0.00	0.00	54.55	31.82	9.09	4.55	0.00	50.00	45.45	4.55	0.00	0.00	68.18	31.82	0.00	0.00	0.00	45.45	50.00	4.55	0.00	0.00

\*DSP - Digital Signal Processing, OOP - Object Oriented Programming, CIL - Control and Instrumentation Laboratory, PC - Professional Communication, OOPL - Object Oriented Programming Laboratory

\*Ex - Excellent VG - Very Good G - Good S - Satisfactory P - Poor

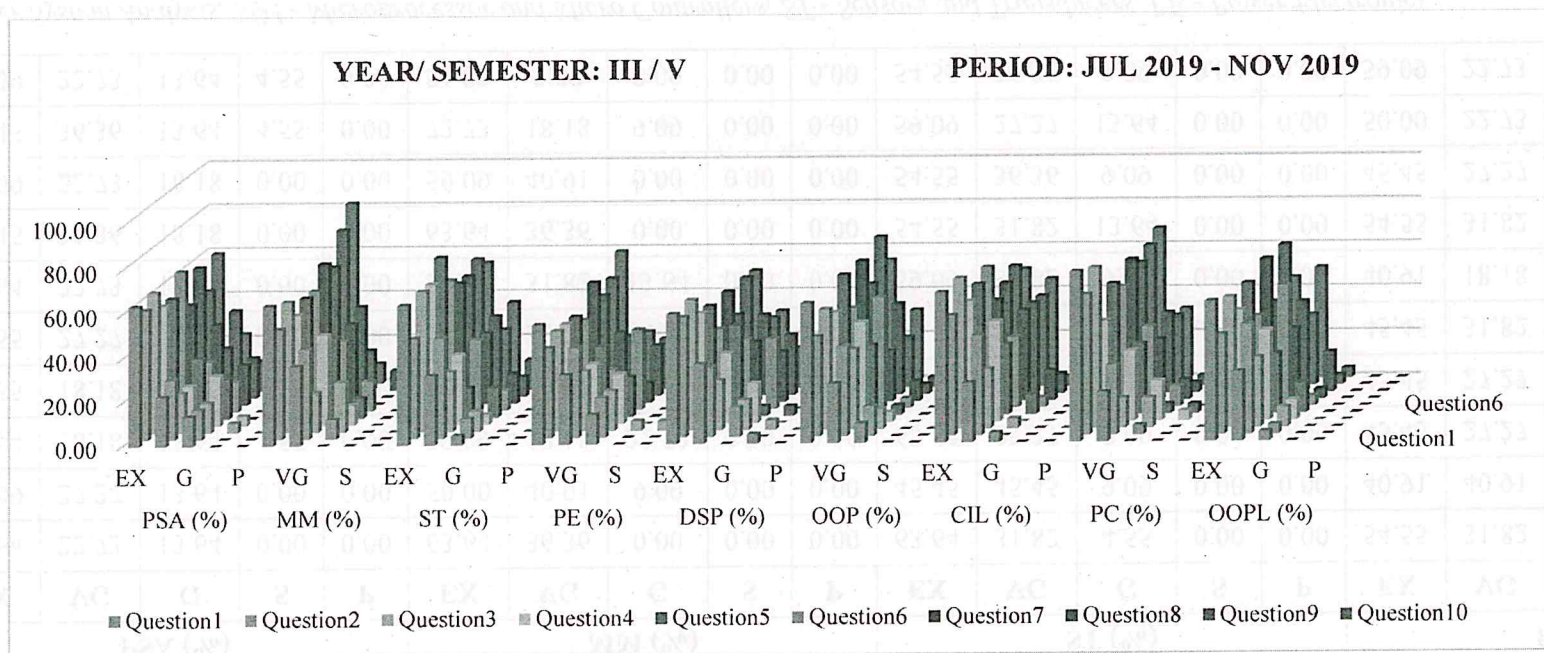

It is observed from the graph that more than 90% of third year student's feedback on subject as "Excellent" and "Very Good"

*R. Aradiass*

**Dr. R. ARADIASS, M.E., Ph.D.,**

Principal

St. Anne's College of Engineering and Technology

Anguchettyplayam, Panruti - 607 106



## ST. ANNE'S COLLEGE OF ENGINEERING AND TECHNOLOGY

(Approved by AICTE, New Delhi. Affiliated to Anna University, Chennai)

ANGUCHETTYPLAYAM, PANRUTI – 607 106

### STUDENT FEEDBACK ON SUBJECT

**DEPARTMENT: EEE    NO OF STUDENTS: 22    BATCH: 2018-2022    YEAR/ SEMESTER: II / III    PERIOD: JUL 2019- NOV 2019**

Questions	TPDE (%)					DLC I (%)					ET (%)					EMI (%)				
	EX	VG	G	S	P	EX	VG	G	S	P	EX	VG	G	S	P	EX	VG	G	S	P
Question1	50.00	40.91	9.09	0.00	0.00	63.64	22.73	13.64	0.00	0.00	77.27	18.18	4.55	0.00	0.00	77.27	22.73	0.00	0.00	0.00
Question2	45.45	36.36	9.09	9.09	0.00	31.82	59.09	4.55	4.55	0.00	54.55	45.45	0.00	0.00	0.00	68.18	31.82	0.00	0.00	0.00
Question3	54.55	40.91	4.55	0.00	0.00	50.00	36.36	13.64	0.00	0.00	59.09	40.91	0.00	0.00	0.00	81.82	9.09	9.09	0.00	0.00
Question4	45.45	36.36	18.18	0.00	0.00	54.55	31.82	13.64	0.00	0.00	59.09	31.82	9.09	0.00	0.00	68.18	31.82	0.00	0.00	0.00
Question5	36.36	50.00	9.09	4.55	0.00	50.00	36.36	9.09	4.55	0.00	68.18	22.73	9.09	0.00	0.00	77.27	13.64	9.09	0.00	0.00
Question6	36.36	45.45	18.18	0.00	0.00	45.45	40.91	13.64	0.00	0.00	63.64	31.82	4.55	0.00	0.00	68.18	27.27	4.55	0.00	0.00
Question7	40.91	50.00	9.09	0.00	0.00	54.55	36.36	9.09	0.00	0.00	63.64	31.82	4.55	0.00	0.00	68.18	27.27	4.55	0.00	0.00
Question8	54.55	40.91	4.55	0.00	0.00	59.09	22.73	18.18	0.00	0.00	81.82	13.64	4.55	0.00	0.00	59.09	36.36	4.55	0.00	0.00
Question9	45.45	45.45	9.09	0.00	0.00	54.55	36.36	9.09	0.00	0.00	54.55	36.36	9.09	0.00	0.00	86.36	13.64	0.00	0.00	0.00
Question10	63.64	31.82	4.55	0.00	0.00	54.55	40.91	0.00	4.55	0.00	72.73	27.27	0.00	0.00	0.00	68.18	27.27	4.55	0.00	0.00

*\*TPDE - Transforms and Partial Differential Equations, DLC I - Digital Logic Circuits- I, ET - Electromagnetic Theory, EMI - Electrical Machines - I*

*\*Ex – Excellent VG – Very Good G – Good S – Satisfactory P – Poor*

EDC (%)					PPE (%)					EL (%)					EML I (%)				
EX	VG	G	S	P	EX	VG	G	S	P	EX	VG	G	S	P	EX	VG	G	S	P
45.45	36.36	4.55	4.55	9.09	81.82	18.18	0.00	0.00	0.00	45.45	50.00	4.55	0.00	0.00	63.64	27.27	9.09	0.00	0.00
31.82	36.36	22.73	4.55	4.55	68.18	31.82	0.00	0.00	0.00	31.82	50.00	18.18	0.00	0.00	59.09	40.91	0.00	0.00	0.00
36.36	40.91	9.09	9.09	4.55	63.64	27.27	9.09	0.00	0.00	45.45	36.36	18.18	0.00	0.00	50.00	40.91	9.09	0.00	0.00
45.45	18.18	27.27	4.55	4.55	59.09	40.91	0.00	0.00	0.00	31.82	45.45	22.73	0.00	0.00	50.00	40.91	9.09	0.00	0.00



# ST. ANNE'S COLLEGE OF ENGINEERING AND TECHNOLOGY

(Approved by AICTE, New Delhi. Affiliated to Anna University, Chennai)

ANGUCHETTYPLAYAM, PANRUTI – 607 106

31.82	31.82	27.27	4.55	4.55	63.64	31.82	4.55	0.00	0.00	45.45	50.00	4.55	0.00	0.00	63.64	22.73	13.64	0.00	0.00
27.27	40.91	9.09	13.64	9.09	63.64	27.27	9.09	0.00	0.00	40.91	40.91	18.18	0.00	0.00	63.64	22.73	13.64	0.00	0.00
31.82	31.82	18.18	9.09	9.09	77.27	18.18	4.55	0.00	0.00	45.45	40.91	9.09	4.55	0.00	59.09	40.91	0.00	0.00	0.00
31.82	31.82	22.73	13.64	0.00	68.18	27.27	4.55	0.00	0.00	36.36	50.00	9.09	4.55	0.00	77.27	4.55	18.18	0.00	0.00
45.45	27.27	13.64	4.55	9.09	72.73	13.64	9.09	4.55	0.00	45.45	36.36	18.18	0.00	0.00	63.64	22.73	9.09	4.55	0.00
76.00	12.00	4.00	8.00	0.00	63.64	36.36	0.00	0.00	0.00	50.00	40.91	0.00	9.09	0.00	68.18	22.73	9.09	0.00	0.00

\*EDC - Electron Devices and Circuits, PPE - Power Plant Engineering, EL - Electronics Laboratory, EML I - Electrical Machines Laboratory - I  
 \*Ex – Excellent VG – Very Good G – Good S – Satisfactory P – Poor

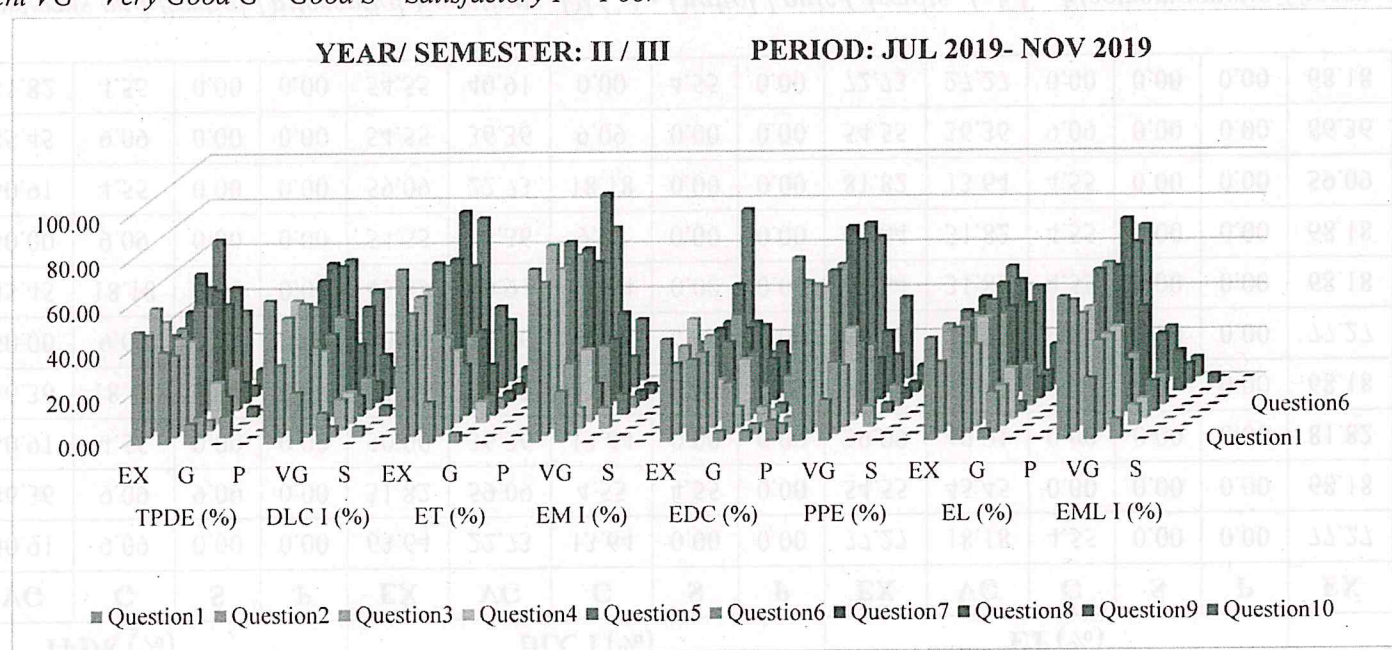

It is observed from the graph that more than 90% of second year student's feedback on subject as "Excellent" and "Very Good"

*R. Aradiass*  
**DR. R. AROKIADASS, M.E., Ph.D.,**  
 Principal,  
 St. Anne's College of Engineering and Technology





# ST. ANNE'S COLLEGE OF ENGINEERING AND TECHNOLOGY

(Approved by AICTE, New Delhi. Affiliated to Anna University, Chennai)

ANGUCHETTYPALAYAM, PANRUTI – 607 106.

## STUDENT FEEDBACK ON DEPARTMENT

NO OF STUDENTS: 119 (CSE)

PERIOD: JULY - NOV 2019

Questions	Excellent (%)	Very Good (%)	Good (%)	Satisfactory (%)	Poor (%)
Question1	41.18	34.45	13.45	6.72	4.20
Question2	23.53	50.42	15.13	8.40	2.52
Question3	29.41	38.66	22.69	8.40	0.84
Question4	27.73	44.54	16.81	9.24	1.68
Question5	29.41	36.97	21.01	10.92	1.68
Question6	30.25	36.13	19.33	10.92	3.36
Question7	35.29	29.41	23.53	9.24	2.52
Question8	34.45	36.13	20.17	5.88	3.36
Question9	32.77	33.61	21.01	9.24	3.36
Question10	36.97	30.25	19.33	9.24	4.20

\*EX – Excellent VG – Very Good G – Good S – Satisfactory P – Poor

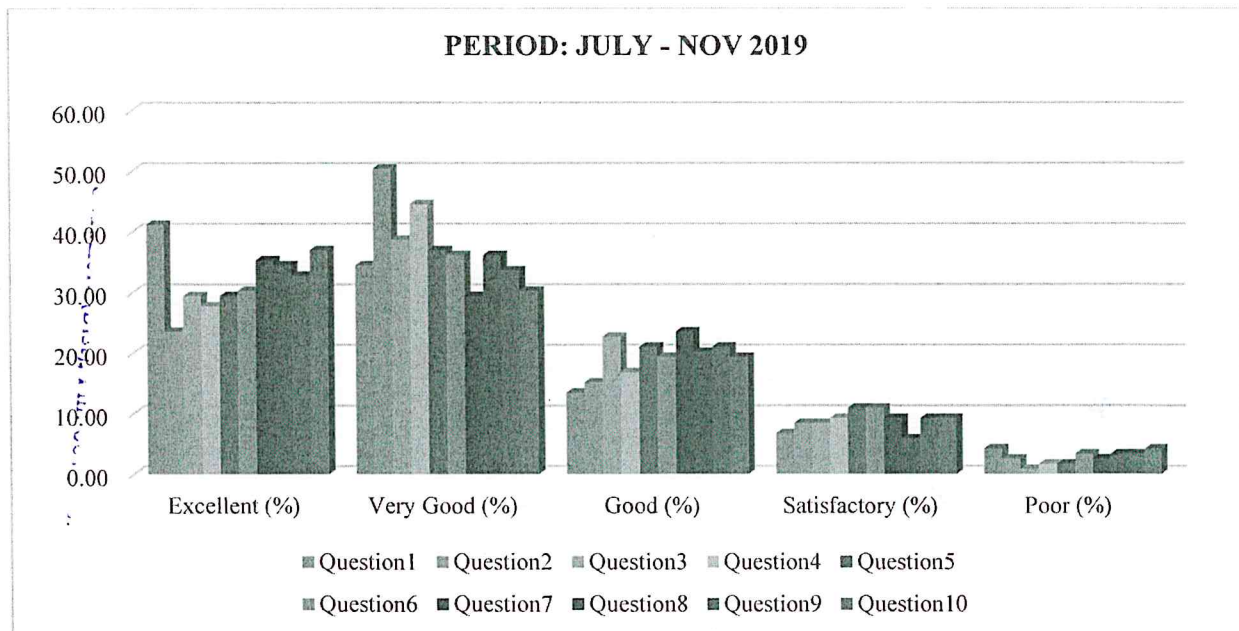

It is observed from the graph that around 90% of feedback on department as “Excellent” and “Very Good”.

  
**Dr. R. AROKIADASS, M.E., Ph.D.,**  
Principal,  
St. Anne's College of Engineering & Technology,  
ANGUCHETTYPALAYAM,  
Siruvathur-(Post), Panruti-(T.k),  
Cuddalore-(Dist), Pin: 607 110.



## ST. ANNE'S COLLEGE OF ENGINEERING AND TECHNOLOGY

(Approved by AICTE, New Delhi. Affiliated to Anna University, Chennai)

ANGUCHETTYPALAYAM, PANRUTI – 607 106

### STUDENT FEEDBACK ON SUBJECT

**NO OF STUDENTS: 47**

**BATCH: 2016-2020**

**YEAR/SEMESTER: IV/ VII**

**PERIOD: JULY-NOV 2019**

Questions	CNS (%)					GTA (%)					GCC (%)					RMT (%)				
	EX	VG	G	S	P	EX	VG	G	S	P	EX	VG	G	S	P	EX	VG	G	S	P
Question1	44.68	38.30	10.64	2.13	4.26	36.17	31.91	23.40	4.26	4.26	38.30	23.40	19.15	17.02	2.13	42.55	34.04	14.89	4.26	4.26
Question2	36.17	31.91	25.53	4.26	2.13	23.40	48.94	21.28	6.38	0.00	42.55	29.79	12.77	12.77	2.13	40.43	36.17	17.02	4.26	2.13
Question3	48.94	27.66	14.89	6.38	2.13	23.40	42.55	27.66	4.26	2.13	36.17	31.91	21.28	8.51	2.13	38.30	36.17	19.15	2.13	4.26
Question4	46.81	23.40	23.40	2.13	4.26	34.04	40.43	19.15	6.38	0.00	48.94	38.30	6.38	10.64	2.13	38.30	42.55	14.89	2.13	2.13
Question5	48.94	31.91	31.91	4.26	0.00	29.79	34.04	23.40	10.64	2.13	42.55	23.40	14.89	17.02	2.13	38.30	36.17	17.02	4.26	4.26
Question6	55.32	17.02	17.02	10.64	2.13	31.91	29.79	29.79	6.38	2.13	29.79	27.66	21.28	19.15	2.13	36.17	40.43	21.28	0.00	2.13
Question7	46.81	25.53	25.53	6.38	4.26	34.04	36.17	21.28	8.51	0.00	42.55	29.79	10.64	14.89	0.00	38.30	38.30	17.02	2.13	4.26
Question8	44.68	34.04	34.04	2.13	0.00	23.40	44.68	23.40	6.38	2.13	34.04	23.40	31.91	8.51	2.13	40.43	34.04	19.15	4.26	2.13
Question9	40.43	38.30	38.30	2.13	4.26	34.04	36.17	21.28	6.38	2.13	42.55	23.40	19.15	12.77	2.13	38.30	36.17	17.02	4.26	4.26
Question10	51.06	25.53	25.53	6.38	2.13	31.91	31.91	27.66	4.26	4.26	42.55	34.04	12.77	8.51	2.13	40.43	31.91	23.40	2.13	2.13

*\*ANT - Algebra and Number Theory, Theory of Computation, Computer Networks, Object oriented Analysis and Design, Microprocessor and Microcontrollers*

CF (%)					IR (%)					SL (%)				
EX	VG	G	S	P	EX	VG	G	S	P	EX	VG	G	S	P
42.55	31.91	10.64	12.77	2.13	29.79	42.55	14.89	8.51	4.26	38.30	31.91	12.77	12.77	4.26
36.17	29.79	17.02	10.64	6.38	23.40	42.55	21.28	8.51	4.26	53.19	25.53	14.89	4.26	2.13
29.79	36.17	21.28	10.64	2.13	31.91	31.91	25.53	10.64	0.00	42.55	29.79	14.89	8.51	4.26
38.30	25.53	19.15	14.89	2.13	27.66	31.91	25.53	12.77	2.13	48.94	29.79	10.64	8.51	2.13
36.17	34.04	21.28	6.38	2.13	29.79	38.30	21.28	19.15	2.13	42.55	36.17	8.51	8.51	2.13



**ST. ANNE'S COLLEGE OF ENGINEERING AND TECHNOLOGY**

(Approved by AICTE, New Delhi. Affiliated to Anna University, Chennai)

ANGUCHETTPALAYAM, PANRUTI – 607 106

34.04	25.53	29.79	8.51	2.13	23.40	40.43	23.40	10.64	4.26	48.94	27.66	10.64	8.51	4.26
31.91	36.17	25.53	6.38	0.00	27.66	34.04	17.02	12.77	2.13	42.55	31.91	10.64	10.64	4.26
36.17	31.91	23.40	6.38	2.13	27.66	34.04	29.79	4.26	4.26	48.94	25.53	17.02	6.38	2.13
31.91	34.04	23.40	8.51	2.13	25.53	34.04	23.40	12.77	4.26	46.81	31.91	12.77	6.38	2.13
34.04	38.30	19.15	6.38	2.13	25.53	34.04	21.28	14.89	4.26	48.94	29.79	12.77	4.26	4.26

\* Air Pollution and Control Engineering, Networks Laboratory, Object Oriented Analysis and Design LAB, Microprocessors and Microcontrollers Laboratory

\* EX – Excellent      VG – Very Good      S – Satisfactory      P – Poor

PERIOD: JULY-NOV 2019

YEAR/SEMESTER: IV/VII

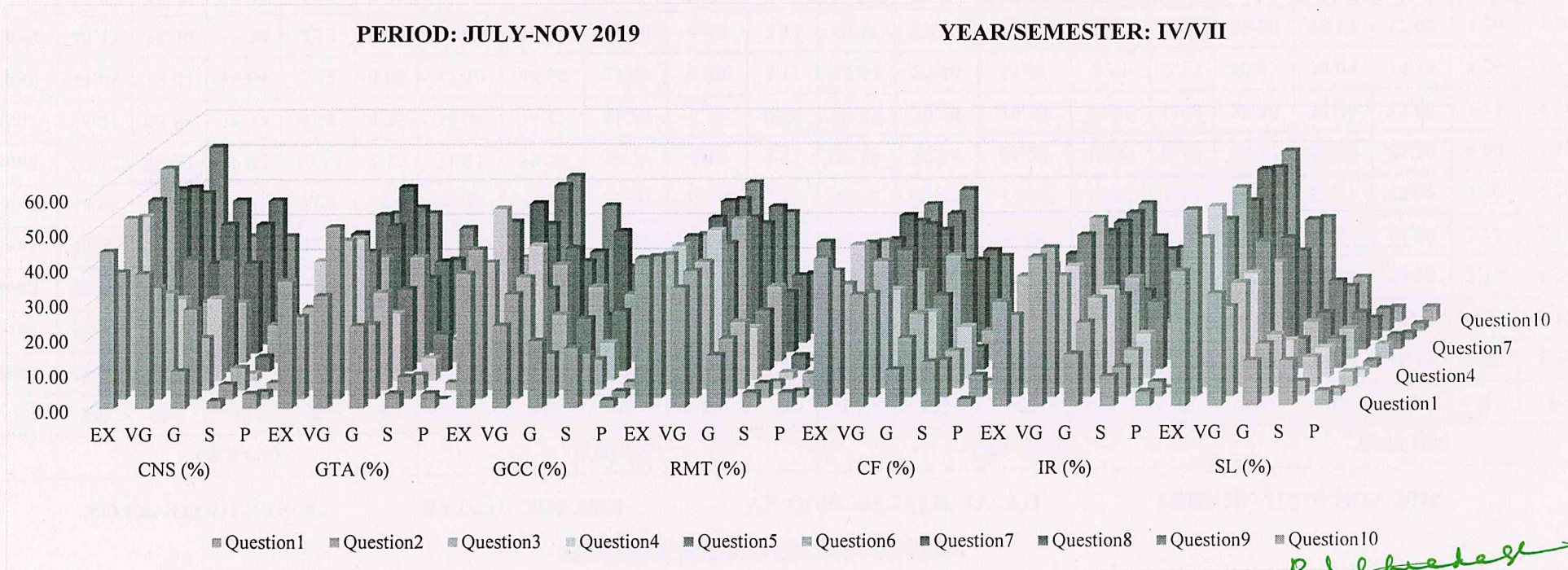

It is observed from the graph that more than 90% of final year students' feedback on subject as "Excellent" and "Very Good"

**Dr. R. AROKLDASS, M.E., Ph.D.,**  
Principal,  
St. Anne's College of Engineering & Technology,  
ANGUCHETTPALAYAM,  
Siruvathur-(Post), Panruti-607 106.



**ST. ANNE'S COLLEGE OF ENGINEERING AND TECHNOLOGY**  
 (Approved by AICTE, New Delhi. Affiliated to Anna University, Chennai)  
 ANGUCHETTYPALAYAM, PANRUTI – 607 106

**NO OF STUDENTS: 51**

**BATCH: 2017-2021**

**YEAR/SEMESTER: III / V**

**PERIOD: JULY-NOV 2019**

Questions	ANT (%)					TC (%)					CN (%)					OOAD (%)				
	EX	VG	G	S	P	EX	VG	G	S	P	EX	VG	G	S	P	EX	VG	G	S	P
Question1	39.22	43.14	7.84	7.84	1.96	37.25	41.18	15.69	1.96	3.92	49.02	35.29	5.88	7.84	1.96	52.94	29.41	9.80	3.92	3.92
Question2	27.45	45.10	17.65	5.88	3.92	31.37	39.22	17.65	5.88	5.88	39.22	37.25	17.65	3.92	1.96	33.33	47.06	13.73	3.92	1.96
Question3	35.29	39.22	19.61	3.92	1.96	25.49	49.02	13.73	3.92	7.84	41.18	39.22	11.76	1.96	5.88	31.37	45.10	21.57	1.96	0.00
Question4	21.57	49.02	23.53	3.92	1.96	29.41	39.22	21.57	3.92	5.88	33.33	43.14	15.69	3.92	3.92	31.37	41.18	19.61	5.88	1.96
Question5	39.22	29.41	23.53	3.92	3.92	43.14	29.41	21.57	1.96	3.92	41.18	33.33	19.61	3.92	1.96	41.18	31.37	21.57	1.96	3.92
Question6	39.22	29.41	21.57	7.84	1.96	39.22	35.29	19.61	1.96	3.92	31.37	47.06	11.76	3.92	5.88	35.29	35.29	19.61	7.84	1.96
Question7	37.25	33.33	21.57	5.88	1.96	35.29	37.25	21.57	0.00	5.88	41.18	33.33	17.65	1.96	5.88	27.45	45.10	21.57	1.96	3.92
Question8	29.41	35.29	23.53	9.80	1.96	33.33	31.37	27.45	3.92	3.92	29.41	41.18	21.57	3.92	5.88	35.29	39.22	21.57	1.96	1.96
Question9	39.22	33.33	13.73	7.84	5.88	29.41	39.22	19.61	3.92	7.84	43.14	27.45	21.57	3.92	3.92	31.37	49.02	15.69	0.00	3.92
Question10	41.18	25.49	21.57	7.84	3.92	31.37	39.22	19.61	0.00	9.80	39.22	41.18	13.73	3.92	1.96	43.14	39.22	15.69	0.00	1.96

*\*ANT - Algebra And Number Theory, TC - Theory Of Computation, CN - Computer Networks, OOAD - Object Oriented Analysis And Design*

MM (%)					APCE (%)					NL (%)					OOADL (%)					MML (%)				
EX	VG	G	S	P	EX	VG	G	S	P	EX	VG	G	S	P	EX	VG	G	S	P	EX	VG	G	S	P
39.22	27.45	13.73	17.65	1.96	41.18	41.18	13.73	1.96	1.96	50.98	31.37	11.76	5.88	0.00	41.18	37.25	13.73	3.92	3.92	47.06	35.29	11.76	1.96	3.92
49.02	31.37	9.80	7.84	1.96	43.14	37.25	9.80	7.84	1.96	39.22	37.25	19.61	1.96	1.96	43.14	33.33	13.73	7.84	1.96	41.18	35.29	21.57	1.96	0.00
43.14	33.33	15.69	3.92	3.92	33.33	39.22	0.00	5.88	0.00	49.02	29.41	13.73	3.92	3.92	39.22	29.41	23.53	5.88	1.96	41.18	37.25	17.65	1.96	1.96
43.14	35.29	15.69	3.92	1.96	33.33	43.14	17.65	3.92	1.96	35.29	37.25	21.57	3.92	1.96	33.33	41.18	17.65	5.88	1.96	37.25	41.18	15.69	3.92	1.96
43.14	29.41	17.65	5.88	3.92	41.18	31.37	17.65	7.84	1.96	43.14	37.25	13.73	1.96	3.92	45.10	29.41	15.69	5.88	3.92	45.10	33.33	17.65	3.92	0.00
39.22	41.18	13.73	3.92	1.96	41.18	33.33	23.53	1.96	0.00	41.18	27.45	25.49	1.96	3.92	39.22	39.22	17.65	3.92	0.00	41.18	35.29	15.69	3.92	3.92
39.22	25.49	23.53	7.84	3.92	35.29	33.33	23.53	1.96	5.88	43.14	31.37	19.61	1.96	3.92	39.22	27.45	23.53	5.88	3.92	37.25	41.18	19.61	1.96	0.00



# ST. ANNE'S COLLEGE OF ENGINEERING AND TECHNOLOGY

(Approved by AICTE, New Delhi. Affiliated to Anna University, Chennai)

ANGUCHETTPALAYAM, PANRUTI – 607 106

45.10	31.37	15.69	5.88	1.96	39.22	41.18	13.73	5.88	0.00	35.29	41.18	19.61	1.96	0.00	41.18	35.29	19.61	3.92	0.00	33.33	39.22	25.49	0.00	1.9
43.14	27.45	23.53	1.96	3.92	37.25	31.37	25.49	3.92	1.96	41.18	37.25	15.69	3.92	3.92	47.06	25.49	17.65	7.84	1.96	47.06	33.33	15.69	1.96	1.9
49.02	31.37	17.65	0.00	1.96	39.22	39.22	15.69	3.92	1.96	41.18	37.25	15.69	1.96	3.92	50.98	29.41	13.73	3.92	1.96	41.18	41.18	15.69	1.96	0.0

\*MM - Microprocessor and Microcontrollers, APCE - Air Pollution and Control Engineering, NL - Networks Laboratory, OOADL - Object Oriented Analysis and Design Lab, MML - Microprocessors and Microcontrollers Laboratory

\* EX – Excellent      VG – Very Good      S – Satisfactory      P – Poor

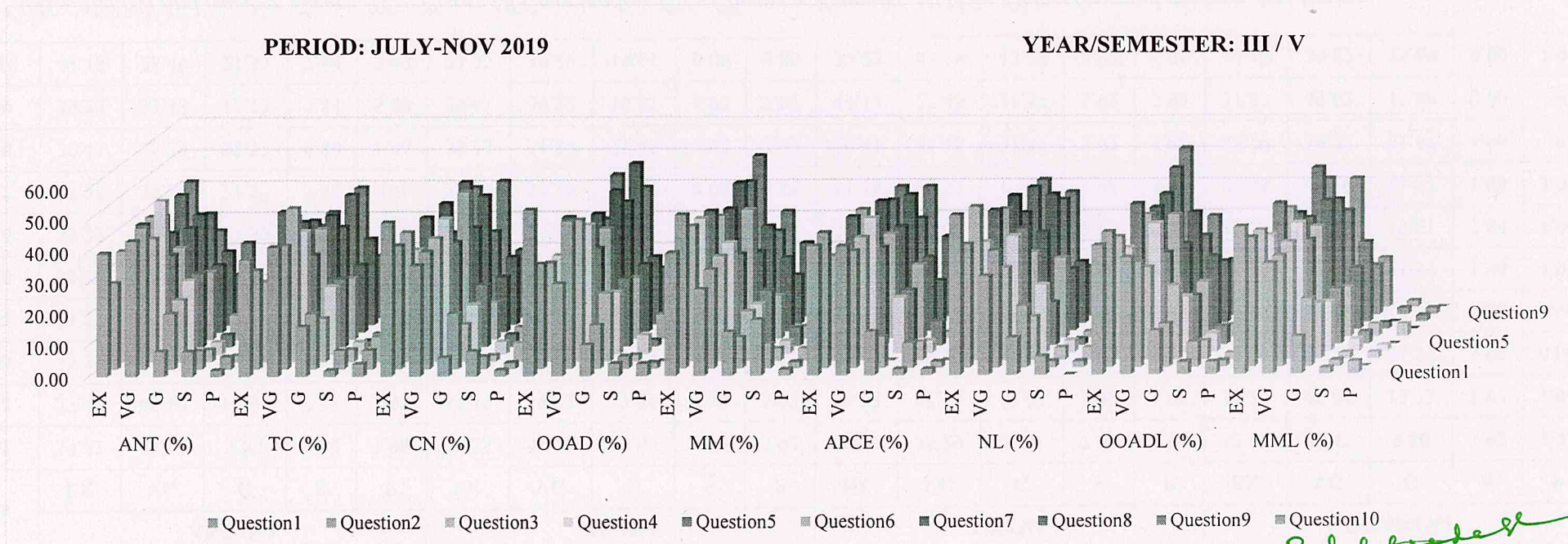

It is observed from the graph that more than 90% of third year students' feedback on subject as "Excellent" and "Very Good".

**Dr. R. AROKIADASS, M.E., Ph.D.,**

**Principal,**

**St. Anne's College of Engineering & Technology,** a g e

**ANGUCHETTPALAYAM,**

**Siruvathur-(Post), Panruti-(T.k),**

**Cuddalore-(Dist) Pin: 607 110.**



# ST. ANNE'S COLLEGE OF ENGINEERING AND TECHNOLOGY

(Approved by AICTE, New Delhi. Affiliated to Anna University, Chennai)

ANGUCHETTYPALAYAM, PANRUTI – 607 106

NO OF STUDENTS: 21

BATCH: 2018-2022

YEAR/SEMESTER: II / III

PERIOD: JULY-NOV 2019

Questions	DM (%)					DPSD (%)					DS (%)					OOP (%)				
	EX	VG	G	S	P	EX	VG	G	S	P	EX	VG	G	S	P	EX	VG	G	S	P
Question1	57.14	14.29	14.29	9.52	4.76	66.67	14.29	4.76	4.76	9.52	47.62	19.05	19.05	9.52	4.76	61.90	23.81	4.76	4.76	4.76
Question2	47.62	19.05	19.05	9.52	4.76	28.57	42.86	14.29	9.52	4.76	33.33	57.14	4.76	0.00	4.76	52.38	42.86	4.76	0.00	0.00
Question3	76.19	14.29	0.00	4.76	4.76	61.90	19.05	4.76	4.76	9.52	52.38	33.33	4.76	4.76	4.76	47.62	42.86	0.00	4.76	4.76
Question4	52.38	33.33	9.52	4.76	0.00	47.62	38.10	0.00	9.52	4.76	47.62	38.10	0.00	9.52	4.76	33.33	57.14	9.52	0.00	0.00
Question5	71.43	14.29	4.76	0.00	9.52	57.14	28.57	4.76	4.76	4.76	61.90	28.57	4.76	0.00	4.76	52.38	38.10	9.52	0.00	0.00
Question6	61.90	33.33	0.00	4.76	0.00	52.38	38.10	4.76	0.00	4.76	33.33	42.86	14.29	4.76	4.76	28.57	57.14	9.52	0.00	4.76
Question7	61.90	23.81	9.52	0.00	4.76	42.86	38.10	9.52	4.76	4.76	61.90	19.05	4.76	9.52	4.76	47.62	33.33	14.29	4.76	0.00
Question8	61.90	28.57	0.00	4.76	4.76	47.62	38.10	9.52	0.00	4.76	42.86	52.38	0.00	0.00	4.76	33.33	47.62	19.05	0.00	0.00
Question9	57.14	23.81	19.05	0.00	0.00	61.90	23.81	4.76	4.76	4.76	66.67	23.81	0.00	4.76	4.76	52.38	28.57	9.52	4.76	4.76
Question10	52.38	33.33	4.76	4.76	4.76	47.62	38.10	9.52	0.00	4.76	42.86	38.10	4.76	9.52	4.76	52.38	42.86	4.76	0.00	0.00

\*DM - Discrete Mathematics, DPSD - Digital Principles and System Design, DS - Data Structure, OOP - Object Oriented Programming

CE (%)					DSL (%)					DSL (%)					OOPL (%)					ISL (%)				
EX	VG	G	S	P	EX	VG	G	S	P	EX	VG	G	S	P	EX	VG	G	S	P	EX	VG	G	S	P
66.67	9.52	9.52	9.52	4.76	71.43	19.05	0.00	9.52	0.00	57.14	23.81	9.52	4.76	4.76	66.67	9.52	9.52	9.52	4.76	66.67	23.81	0.00	9.52	0.00
47.62	47.62	4.76	0.00	0.00	57.14	38.10	0.00	0.00	4.76	33.33	52.38	9.52	4.76	0.00	28.57	71.43	0.00	0.00	0.00	38.10	42.86	9.52	4.76	4.76
47.62	42.86	0.00	4.76	4.76	71.43	23.81	4.76	4.76	0.00	52.38	33.33	14.29	0.00	0.00	47.62	28.57	14.29	4.76	4.76	52.38	38.10	0.00	9.52	0.00
42.86	52.38	4.76	0.00	0.00	57.14	33.33	0.00	0.00	4.76	38.10	47.62	9.52	0.00	4.76	47.62	42.86	4.76	0.00	0.00	57.14	33.33	0.00	4.76	4.76
57.14	38.10	0.00	4.76	0.00	57.14	38.10	0.00	4.76	0.00	42.86	38.10	9.52	9.52	0.00	42.86	33.33	9.52	9.52	4.76	47.62	38.10	4.76	9.52	0.00
52.38	38.10	4.76	0.00	4.76	57.14	38.10	0.00	0.00	4.76	42.86	47.62	4.76	0.00	4.76	42.86	47.62	9.52	0.00	0.00	52.38	38.10	4.76	4.76	0.00



# ST. ANNE'S COLLEGE OF ENGINEERING AND TECHNOLOGY

(Approved by AICTE, New Delhi. Affiliated to Anna University, Chennai)

ANGUCHETYPALAYAM, PANRUTI – 607 106

47.62	47.62	0.00	4.76	0.00	47.62	33.33	9.52	9.52	0.00	52.38	38.10	0.00	9.52	0.00	33.33	38.10	14.29	9.52	4.76	42.86	38.10	4.76	9.52	4.76
38.10	47.62	4.76	4.76	4.76	38.10	52.38	4.76	0.00	4.76	42.86	52.38	4.76	0.00	0.00	28.57	52.38	19.05	0.00	0.00	61.90	33.33	4.76	0.00	0.00
61.90	19.05	19.05	0.00	0.00	57.14	33.33	4.76	4.76	0.00	42.86	33.33	9.52	9.52	4.76	47.62	38.10	4.76	4.76	0.00	61.90	28.57	4.76	4.76	0.00
47.62	42.86	4.76	0.00	4.76	57.14	33.33	4.76	0.00	4.76	42.86	47.62	4.76	0.00	4.76	42.86	52.38	0.00	0.00	4.76	52.38	19.05	14.29	9.52	4.76

\*CE - Communication Engineering, DSL - Data Structures Laboratory, DSL - Digital System Laboratory, OOP - Object Oriented Programming Laboratory, ISL - Interpersonal Skills Listening

\* EX – Excellent      VG – Very Good      S – Satisfactory      P – Poor

PERIOD: JULY-NOV 2019

YEAR/SEMESTER: II / III

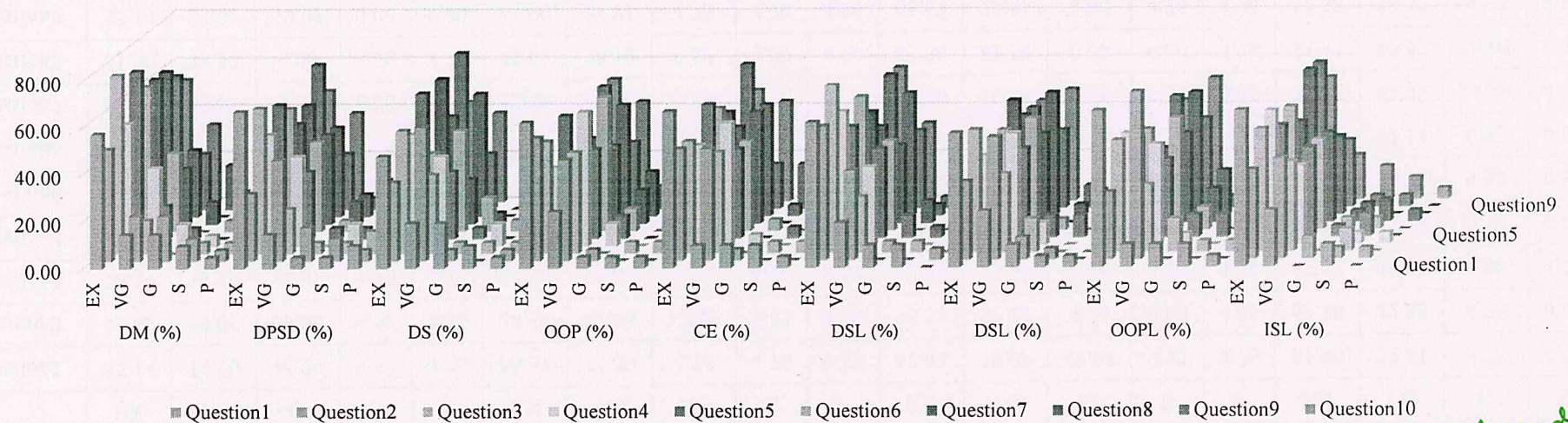

It is observed from the graph that more than 90% of second year students' feedback on subject as "Excellent" and "Very Good".

*R. Aradiass*  
**Dr. R. AROKIADASS, M.E., Ph.D.,**  
**Principal,**  
**St. Anne's College of Engineering & Technology,**  
**ANGUCHETYPALAYAM, Page**  
**Sirugudi (Dist), Panruti (T.K),**  
**(Angu) (Dist), Pin. 607 106.**



## ST. ANNE'S COLLEGE OF ENGINEERING AND TECHNOLOGY

(Approved by AICTE, New Delhi. Affiliated to Anna University, Chennai)

ANGUCHETTYPALAYAM, PANRUTI – 607 106.

### STUDENT FEEDBACK ON DEPARTMENT

DEPARTMENT: S&H

NO OF STUDENTS: 65

PERIOD: AUG – DEC 2019

Questions	Excellent (%)	Very Good (%)	Good (%)	Satisfactory (%)	Poor (%)
Question1	90.77	6.15	3.08	0.00	0.00
Question2	67.69	30.77	1.54	0.00	0.00
Question3	73.85	24.62	1.54	0.00	0.00
Question4	73.85	21.54	4.62	0.00	0.00
Question5	69.23	27.69	3.08	0.00	0.00
Question6	72.31	24.62	3.08	0.00	0.00
Question7	75.38	21.54	3.08	0.00	0.00
Question8	78.46	20.00	1.54	0.00	0.00
Question9	72.31	21.54	4.62	1.54	0.00
Question10	80.00	13.85	6.15	0.00	0.00

\*EX – Excellent VG – Very Good G – Good S – Satisfactory P – Poor

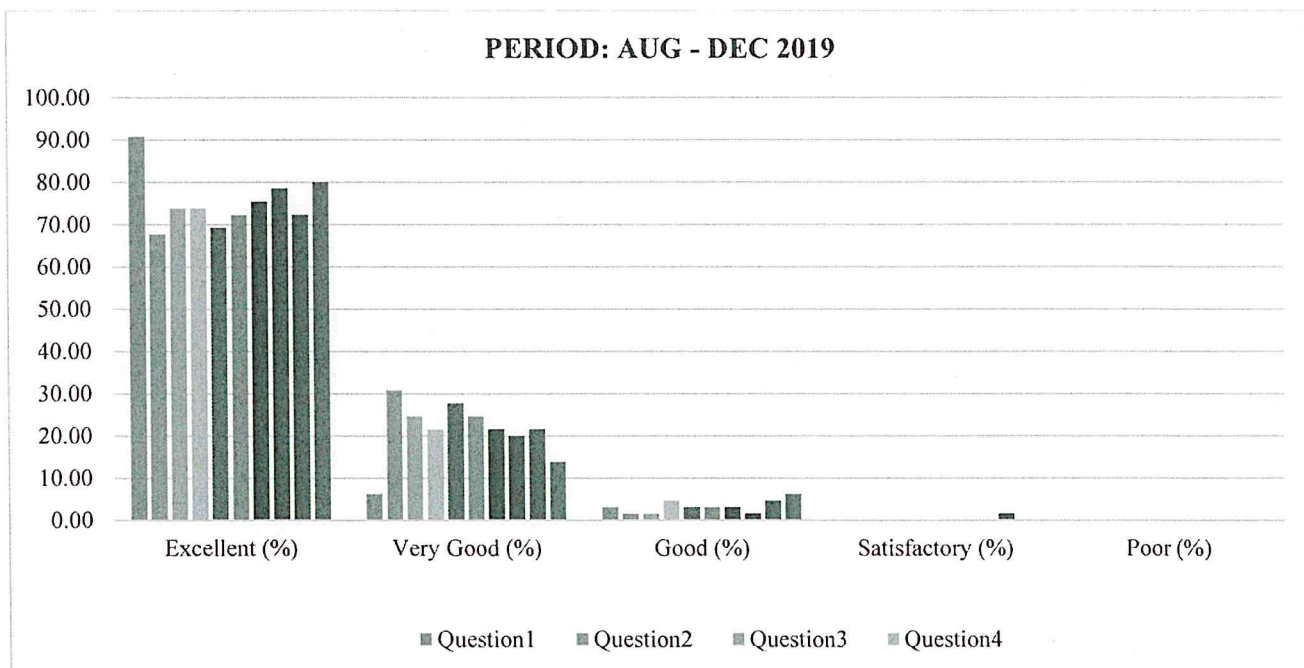

It is observed from the graph that above 90% of feedback on department as “Excellent” and “Very Good”.

*R. Jeyadevi*

**Dr. R. Jeyadevi, M.E., Ph.D.**  
 Principal,  
 St. Anne's College of Engineering & Technology





# ST. ANNE'S COLLEGE OF ENGINEERING AND TECHNOLOGY

(Approved by AICTE, New Delhi. Affiliated to Anna University, Chennai)

ANGUCHETTYPLAYAM, PANRUTI – 607 106

## STUDENT FEEDBACK ON SUBJECT

### MECHANICAL ENGINEERING

NO OF STUDENTS: 14

BATCH: 2019 – 2023

PERIOD: AUG - DEC 2019

YEAR / SEM: I / I

Questions	CE					EM - I					EP					EC				
	EX	VG	G	S	P	EX	VG	G	S	P	EX	VG	G	S	P	EX	VG	G	S	P
Question1	57.14	42.86	0.00	0.00	0.00	64.29	35.71	0.00	0.00	0.00	71.43	28.57	0.00	0.00	0.00	71.43	28.57	0.00	0.00	0.00
Question2	57.14	42.86	0.00	0.00	0.00	64.29	35.71	0.00	0.00	0.00	57.14	42.86	0.00	0.00	0.00	71.43	28.57	0.00	0.00	0.00
Question3	42.86	57.14	0.00	0.00	0.00	71.43	28.57	0.00	0.00	0.00	78.57	21.43	0.00	0.00	0.00	64.29	35.71	0.00	0.00	0.00
Question4	64.29	35.71	0.00	0.00	0.00	42.86	57.14	0.00	0.00	0.00	71.43	28.57	0.00	0.00	0.00	42.86	57.14	0.00	0.00	0.00
Question5	57.14	42.86	0.00	0.00	0.00	78.57	21.43	0.00	0.00	0.00	42.86	57.14	0.00	0.00	0.00	57.14	42.86	0.00	0.00	0.00
Question6	64.29	35.71	0.00	0.00	0.00	57.14	42.86	0.00	0.00	0.00	78.57	21.43	0.00	0.00	0.00	64.29	35.71	0.00	0.00	0.00
Question7	50.00	42.86	7.14	0.00	0.00	57.14	35.71	7.14	0.00	0.00	42.86	57.14	0.00	0.00	0.00	50.00	42.86	7.14	0.00	0.00
Question8	57.14	42.86	0.00	0.00	0.00	50.00	50.00	0.00	0.00	0.00	71.43	21.43	7.14	0.00	0.00	71.43	28.57	0.00	0.00	0.00
Question9	64.29	35.71	0.00	0.00	0.00	78.57	21.43	0.00	0.00	0.00	50.00	50.00	0.00	0.00	0.00	57.14	42.86	0.00	0.00	0.00
Question10	71.43	28.57	0.00	0.00	0.00	64.29	35.71	0.00	0.00	0.00	64.29	35.71	0.00	0.00	0.00	71.43	28.57	0.00	0.00	0.00

\*CE – Communicative English, EM I – Engineering Mathematics I, EP – Engineering Physics, EC – Engineering Chemistry

PSAPP					EG					PSPPL					PACL				
EX	VG	G	S	P	EX	VG	G	S	P	EX	VG	G	S	P	EX	VG	G	S	P
71.43	28.57	0.00	0.00	0.00	78.57	21.43	0.00	0.00	0.00	78.57	21.43	0.00	0.00	0.00	78.57	21.43	0.00	0.00	0.00
64.29	35.71	0.00	0.00	0.00	50.00	50.00	0.00	0.00	0.00	85.71	14.29	0.00	0.00	0.00	78.57	21.43	0.00	0.00	0.00
57.14	42.86	0.00	0.00	0.00	57.14	42.86	0.00	0.00	0.00	50.00	50.00	0.00	0.00	0.00	71.43	28.57	0.00	0.00	0.00
64.29	35.71	0.00	0.00	0.00	71.43	28.57	0.00	0.00	0.00	78.57	21.43	0.00	0.00	0.00	71.43	28.57	0.00	0.00	0.00



# ST. ANNE'S COLLEGE OF ENGINEERING AND TECHNOLOGY

(Approved by AICTE, New Delhi. Affiliated to Anna University, Chennai)

ANGUCHETTYPLAYAM, PANRUTI – 607 106

64.29	35.71	0.00	0.00	0.00	71.43	28.57	0.00	0.00	0.00	57.14	42.86	0.00	0.00	0.00	64.29	35.71	0.00	0.00	0.00
78.57	21.43	0.00	0.00	0.00	57.14	42.86	0.00	0.00	0.00	71.43	28.57	0.00	0.00	0.00	78.57	21.43	0.00	0.00	0.00
57.14	42.86	0.00	0.00	0.00	71.43	28.57	0.00	0.00	0.00	57.14	42.86	0.00	0.00	0.00	78.57	21.43	0.00	0.00	0.00
71.43	28.57	0.00	0.00	0.00	64.29	35.71	0.00	0.00	0.00	42.86	57.14	0.00	0.00	0.00	71.43	21.43	7.14	0.00	0.00
50.00	50.00	0.00	0.00	0.00	78.57	21.43	0.00	0.00	0.00	42.86	57.14	0.00	0.00	0.00	57.14	42.86	0.00	0.00	0.00
71.43	21.43	7.14	0.00	0.00	64.29	28.57	7.14	0.00	0.00	71.43	21.43	7.14	0.00	0.00	85.71	14.29	0.00	0.00	0.00

\*PSAPP – Problem Solving and Python Programming, EG – Engineering Graphics, PSAPPL – Problem Solving and Python Programming Laboratory, PACL – Physics and Chemistry Laboratory

\*EX – Excellent

VG – Very Good

G – Good

S – Satisfactory

P – Poor

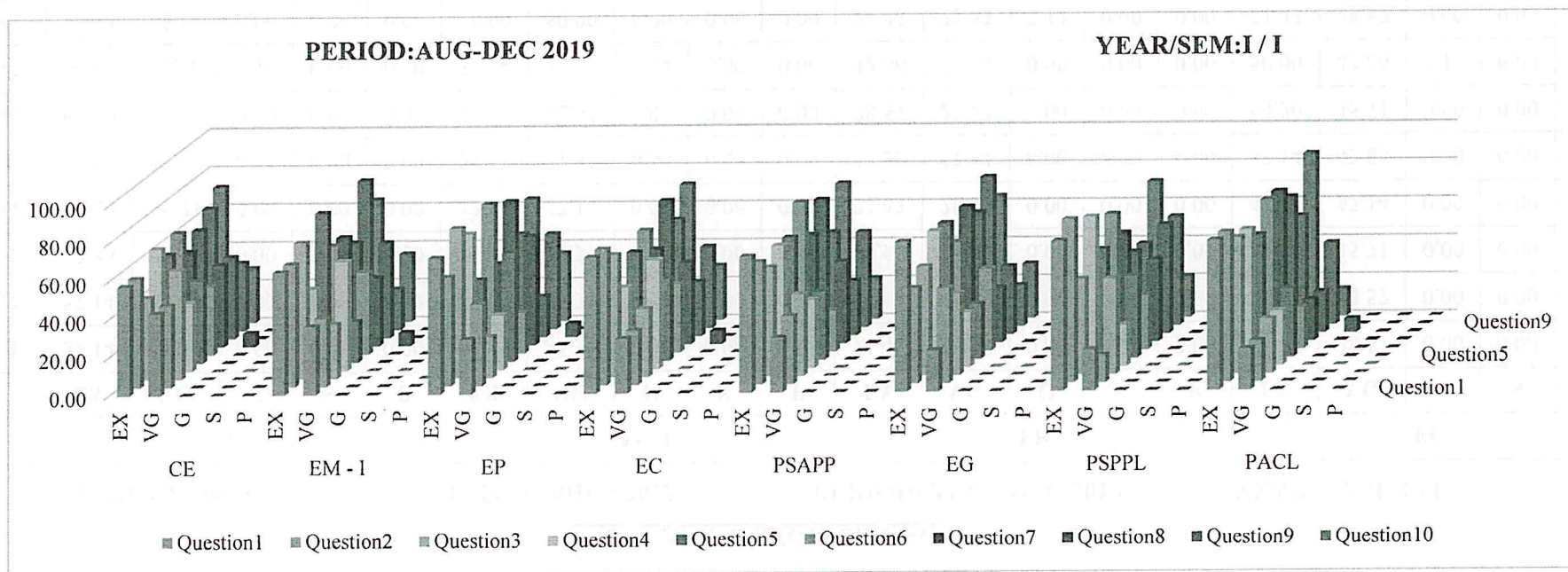

It is observed from the graph that more than 90% of first year students' feedback on subject as "Excellent" and "Very Good".

*R. Aradiass*  
**DR. R. AROKIADASS M.E., Ph.D.,**  
**Principal,**  
 St. Anne's College of Engineering and Technology



# ST. ANNE'S COLLEGE OF ENGINEERING AND TECHNOLOGY

(Approved by AICTE, New Delhi. Affiliated to Anna University, Chennai)

ANGUCHETTYPLAYAM, PANRUTI – 607 106

## ELECTRICAL AND COMMUNICATION ENGINEERING

NO OF STUDENTS: 09

BATCH: 2019 – 2023

PERIOD: AUG - DEC 2019

YEAR / SEM: I / I

Questions	CE (%)					EM – I (%)					EP (%)					EC (%)				
	EX	VG	G	S	P	EX	VG	G	S	P	EX	VG	G	S	P	EX	VG	G	S	P
Question1	88.89	11.11	0.00	0.00	0.00	88.89	0.00	11.11	0.00	0.00	88.89	11.11	0.00	0.00	0.00	100.00	0.00	0.00	0.00	0.00
Question2	66.67	33.33	0.00	0.00	0.00	44.44	44.44	11.11	0.00	0.00	88.89	11.11	0.00	0.00	0.00	66.67	33.33	0.00	0.00	0.00
Question3	88.89	11.11	0.00	0.00	0.00	88.89	11.11	0.00	0.00	0.00	88.89	11.11	0.00	0.00	0.00	88.89	11.11	0.00	0.00	0.00
Question4	77.78	22.22	0.00	0.00	0.00	44.44	55.56	0.00	0.00	0.00	55.56	44.44	0.00	0.00	0.00	66.67	33.33	0.00	0.00	0.00
Question5	100.00	0.00	0.00	0.00	0.00	66.67	33.33	0.00	0.00	0.00	77.78	11.11	11.11	0.00	0.00	66.67	0.00	0.00	0.00	0.00
Question6	66.67	33.33	0.00	0.00	0.00	55.56	44.44	0.00	0.00	0.00	55.56	33.33	11.11	0.00	0.00	77.78	22.22	0.00	0.00	0.00
Question7	88.89	11.11	0.00	0.00	0.00	55.56	33.33	11.11	0.00	0.00	88.89	11.11	0.00	0.00	0.00	100.00	0.00	0.00	0.00	0.00
Question8	77.78	22.22	0.00	0.00	0.00	44.44	55.56	0.00	0.00	0.00	66.67	33.33	0.00	0.00	0.00	77.78	22.22	0.00	0.00	0.00
Question9	88.89	11.11	0.00	0.00	0.00	77.78	22.22	0.00	0.00	0.00	77.78	22.22	0.00	0.00	0.00	88.89	11.11	0.00	0.00	0.00
Question10	55.56	44.44	0.00	0.00	0.00	55.56	44.44	0.00	0.00	0.00	77.78	22.22	0.00	0.00	0.00	66.67	33.33	0.00	0.00	0.00

\*CE – Communicative English, EM I – Engineering Mathematics I, EP – Engineering Physics, EC – Engineering Chemistry

PSAPP (%)					EG (%)					PSPPL (%)					PCL (%)				
EX	VG	G	S	P	EX	VG	G	S	P	EX	VG	G	S	P	EX	VG	G	S	P
88.89	11.11	0.00	0.00	0.00	77.78	22.22	0.00	0.00	0.00	88.89	11.11	0.00	0.00	0.00	88.89	11.11	0.00	0.00	0.00
66.67	33.33	0.00	0.00	0.00	66.67	33.33	0.00	0.00	0.00	77.78	22.22	0.00	0.00	0.00	77.78	22.22	0.00	0.00	0.00
77.78	22.22	0.00	0.00	0.00	88.89	11.11	0.00	0.00	0.00	100.00	0.00	0.00	0.00	0.00	88.89	11.11	0.00	0.00	0.00
66.67	33.33	0.00	0.00	0.00	66.67	33.33	0.00	0.00	0.00	66.67	33.33	0.00	0.00	0.00	66.67	33.33	0.00	0.00	0.00
66.67	33.33	0.00	0.00	0.00	88.89	11.11	0.00	0.00	0.00	88.89	11.11	0.00	0.00	0.00	100.00	0.00	0.00	0.00	0.00



**ST. ANNE'S COLLEGE OF ENGINEERING AND TECHNOLOGY**  
 (Approved by AICTE, New Delhi. Affiliated to Anna University, Chennai)  
 ANGUCHETTYPLAYAM, PANRUTI – 607 106

55.56	44.44	0.00	0.00	0.00	66.67	33.33	0.00	0.00	0.00	77.78	22.22	0.00	0.00	0.00	66.67	33.33	0.00	0.00	0.00
66.67	33.33	0.00	0.00	0.00	88.89	11.11	0.00	0.00	0.00	88.89	11.11	0.00	0.00	0.00	100.00	0.00	0.00	0.00	0.00
55.56	44.44	0.00	0.00	0.00	55.56	44.44	0.00	0.00	0.00	77.78	22.22	0.00	0.00	0.00	66.67	33.33	0.00	0.00	0.00
77.78	22.22	0.00	0.00	0.00	88.89	11.11	0.00	0.00	0.00	88.89	11.11	0.00	0.00	0.00	88.89	11.11	0.00	0.00	0.00
77.78	22.22	0.00	0.00	0.00	77.78	22.22	0.00	0.00	0.00	88.89	11.11	0.00	0.00	0.00	77.78	22.22	0.00	0.00	0.00

\*PSAPP – Problem Solving and Python Programming, EG – Engineering Graphics, PSAPPL – Problem Solving and Python Programming Laboratory, PACL – Physics And Chemistry Laboratory

\*EX – Excellent      VG – Very Good      G – Good      S – Satisfactory      P – Poor

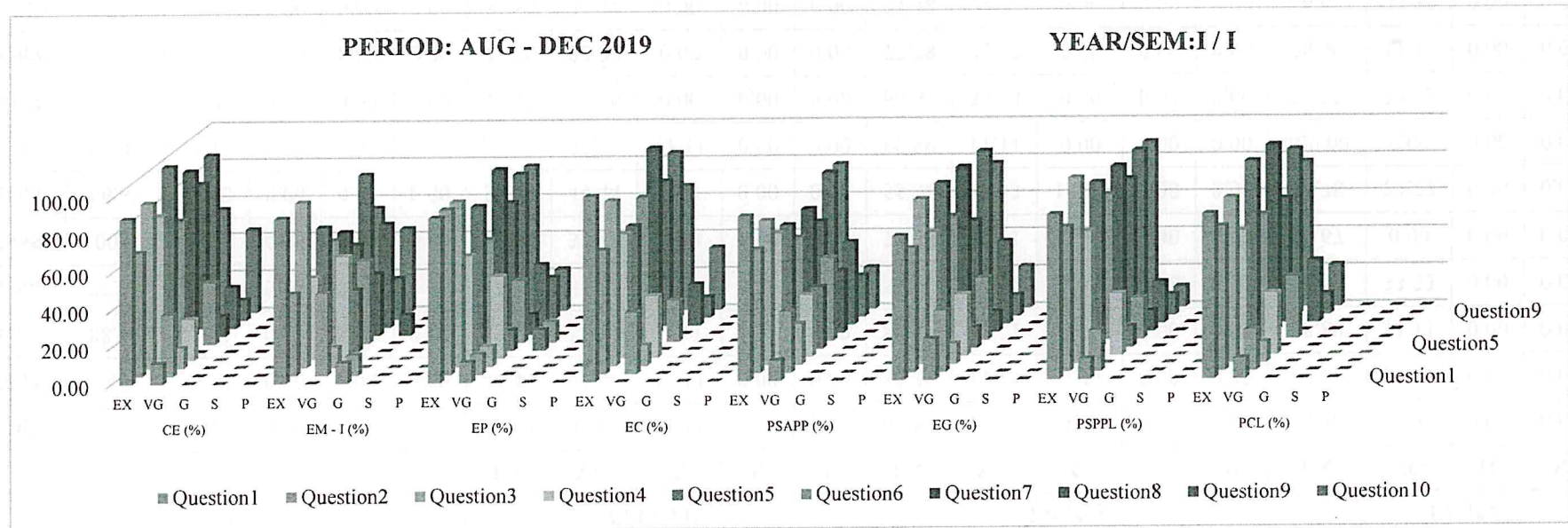

It is observed from the graph that more than 90% of first year students' feedback on subject as "Excellent" and "Very Good".

*R. Arukiadass*

**Dr. R. AROKIADASS, M.E., Ph.D.,**  
**Principal,**  
**St. Anne's College of Engineering & Technology**



# ST. ANNE'S COLLEGE OF ENGINEERING AND TECHNOLOGY

(Approved by AICTE, New Delhi. Affiliated to Anna University, Chennai)

ANGUCHETTYPLAYAM, PANRUTI – 607 106

## ELECTRICAL AND ELECTRONIC ENGINEERING

NO OF STUDENTS: 14

BATCH: 2019 – 2023

PERIOD: AUG - DEC 2019

YEAR / SEM: I / I

Questions	CE (%)					EM - I (%)					EP (%)					EC (%)				
	EX	VG	G	S	P	EX	VG	G	S	P	EX	VG	G	S	P	EX	VG	G	S	P
Question1	88.89	11.11	0.00	0.00	0.00	88.89	0.00	11.11	0.00	0.00	88.89	11.11	0.00	0.00	0.00	100.00	0.00	0.00	0.00	0.00
Question2	66.67	33.33	0.00	0.00	0.00	44.44	44.44	11.11	0.00	0.00	88.89	11.11	0.00	0.00	0.00	66.67	33.33	0.00	0.00	0.00
Question3	88.89	11.11	0.00	0.00	0.00	88.89	11.11	0.00	0.00	0.00	88.89	11.11	0.00	0.00	0.00	88.89	11.11	0.00	0.00	0.00
Question4	77.78	22.22	0.00	0.00	0.00	44.44	55.56	0.00	0.00	0.00	55.56	44.44	0.00	0.00	0.00	66.67	33.33	0.00	0.00	0.00
Question5	100.00	0.00	0.00	0.00	0.00	66.67	33.33	0.00	0.00	0.00	77.78	11.11	11.11	0.00	0.00	66.67	0.00	0.00	0.00	0.00
Question6	66.67	33.33	0.00	0.00	0.00	55.56	44.44	0.00	0.00	0.00	55.56	33.33	11.11	0.00	0.00	77.78	22.22	0.00	0.00	0.00
Question7	88.89	11.11	0.00	0.00	0.00	55.56	33.33	11.11	0.00	0.00	88.89	11.11	0.00	0.00	0.00	100.00	0.00	0.00	0.00	0.00
Question8	77.78	22.22	0.00	0.00	0.00	44.44	55.56	0.00	0.00	0.00	66.67	33.33	0.00	0.00	0.00	77.78	22.22	0.00	0.00	0.00
Question9	88.89	11.11	0.00	0.00	0.00	77.78	22.22	0.00	0.00	0.00	77.78	22.22	0.00	0.00	0.00	88.89	11.11	0.00	0.00	0.00
Question10	55.56	44.44	0.00	0.00	0.00	55.56	44.44	0.00	0.00	0.00	77.78	22.22	0.00	0.00	0.00	66.67	33.33	0.00	0.00	0.00

\*CE – Communicative English, EM I – Engineering Mathematics I, EP – Engineering Physics, EC – Engineering Chemistry

PSAPP (%)					EG (%)					PSPPL (%)					PCL (%)				
EX	VG	G	S	P	EX	VG	G	S	P	EX	VG	G	S	P	EX	VG	G	S	P
88.89	11.11	0.00	0.00	0.00	77.78	22.22	0.00	0.00	0.00	88.89	11.11	0.00	0.00	0.00	88.89	11.11	0.00	0.00	0.00
66.67	33.33	0.00	0.00	0.00	66.67	33.33	0.00	0.00	0.00	77.78	22.22	0.00	0.00	0.00	77.78	22.22	0.00	0.00	0.00
77.78	22.22	0.00	0.00	0.00	88.89	11.11	0.00	0.00	0.00	100.00	0.00	0.00	0.00	0.00	88.89	11.11	0.00	0.00	0.00
66.67	33.33	0.00	0.00	0.00	66.67	33.33	0.00	0.00	0.00	66.67	33.33	0.00	0.00	0.00	66.67	33.33	0.00	0.00	0.00
66.67	33.33	0.00	0.00	0.00	88.89	11.11	0.00	0.00	0.00	88.89	11.11	0.00	0.00	0.00	100.00	0.00	0.00	0.00	0.00
55.56	44.44	0.00	0.00	0.00	66.67	33.33	0.00	0.00	0.00	77.78	22.22	0.00	0.00	0.00	66.67	33.33	0.00	0.00	0.00



# ST. ANNE'S COLLEGE OF ENGINEERING AND TECHNOLOGY

(Approved by AICTE, New Delhi. Affiliated to Anna University, Chennai)

ANGUCHETTYPLAYAM, PANRUTI – 607 106

66.67	33.33	0.00	0.00	0.00	88.89	11.11	0.00	0.00	0.00	88.89	11.11	0.00	0.00	0.00	100.00	0.00	0.00	0.00	0.00
55.56	44.44	0.00	0.00	0.00	55.56	44.44	0.00	0.00	0.00	77.78	22.22	0.00	0.00	0.00	66.67	33.33	0.00	0.00	0.00
77.78	22.22	0.00	0.00	0.00	88.89	11.11	0.00	0.00	0.00	88.89	11.11	0.00	0.00	0.00	88.89	11.11	0.00	0.00	0.00
77.78	22.22	0.00	0.00	0.00	77.78	22.22	0.00	0.00	0.00	88.89	11.11	0.00	0.00	0.00	77.78	22.22	0.00	0.00	0.00

\*PSAPP – Problem Solving And Python Programming, EG – Engineering Graphics, PSAPPL – Problem Solving And Python Programming Laboratory, PACL – Physics And Chemistry Laboratory

\*EX – Excellent

VG – Very Good

G – Good

S – Satisfactory

P – Poor

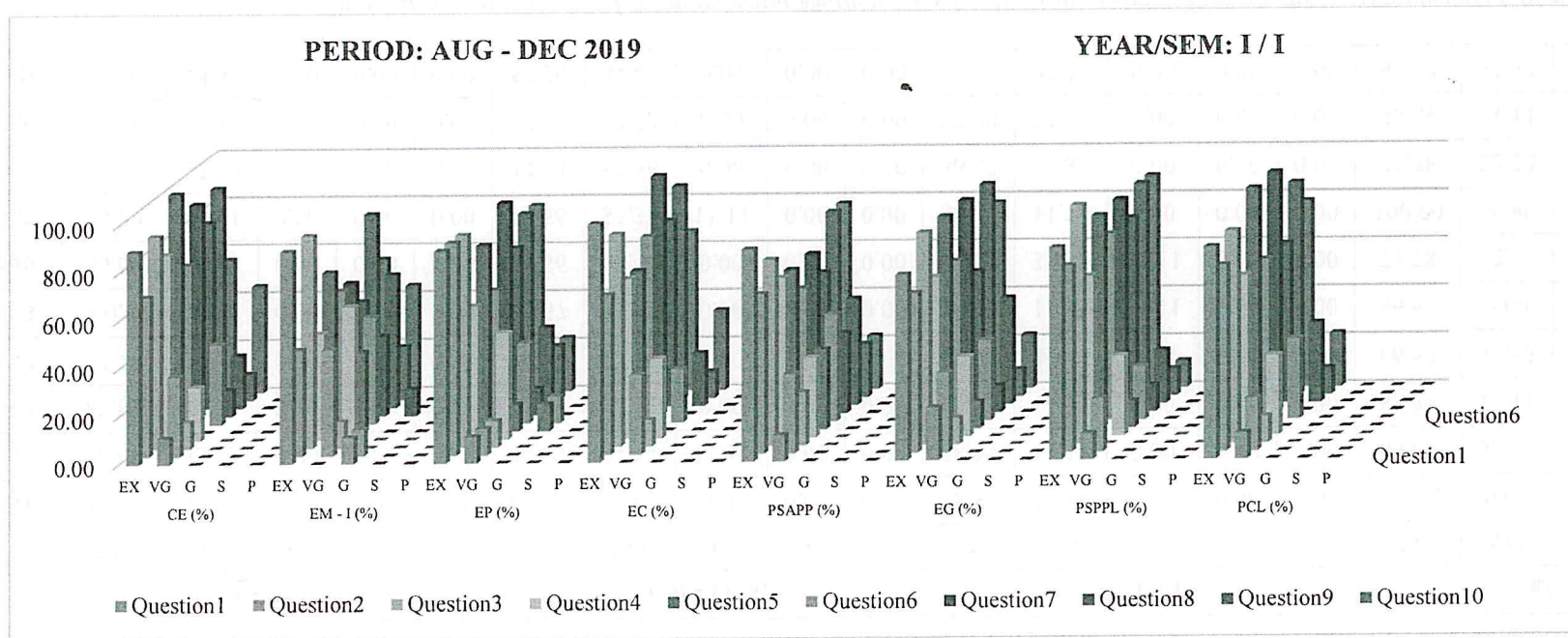

It is observed from the graph that more than 90% of first year students' feedback on subject as "Excellent" and "Very Good".

*R. Arukiadass*

**Dr. R. AROKIADASS, M.E., Ph.D.,**  
Principal,  
St. Anne's College of Engineering & Technology,



# ST. ANNE'S COLLEGE OF ENGINEERING AND TECHNOLOGY

(Approved by AICTE, New Delhi. Affiliated to Anna University, Chennai)

ANGUCHETTYPLAYAM, PANRUTI – 607 106

## COMPUTER SCIENCE AND ENGINEERING

NO OF STUDENTS: 28

BATCH: 2019 – 2023

PERIOD: AUG - DEC 2019

YEAR / SEM: I / I

Questions	CE (%)					EM - I (%)					EP (%)					EC (%)				
	EX	VG	G	S	P	EX	VG	G	S	P	EX	VG	G	S	P	EX	VG	G	S	P
Question1	85.71	14.29	0.00	0.00	0.00	85.71	10.71	3.57	0.00	0.00	89.29	7.14	3.57	0.00	0.00	82.14	14.29	3.57	0.00	0.00
Question2	60.71	35.71	3.57	0.00	0.00	57.14	39.29	3.57	0.00	0.00	64.29	35.71	0.00	0.00	0.00	57.14	39.29	3.57	0.00	0.00
Question3	78.57	17.86	3.57	0.00	0.00	85.71	14.29	0.00	0.00	0.00	78.57	17.86	3.57	0.00	0.00	78.57	14.29	7.14	0.00	0.00
Question4	71.43	25.00	3.57	0.00	0.00	71.43	28.57	0.00	0.00	0.00	78.57	21.43	0.00	0.00	0.00	64.29	32.14	3.57	0.00	0.00
Question5	75.00	21.43	3.57	0.00	0.00	67.86	32.14	0.00	0.00	0.00	67.86	28.57	3.57	0.00	0.00	71.43	25.00	3.57	0.00	0.00
Question6	75.00	21.43	0.00	0.00	3.57	71.43	25.00	3.57	0.00	0.00	75.00	21.43	3.57	0.00	0.00	67.86	28.57	3.57	0.00	0.00
Question7	71.43	28.57	0.00	0.00	0.00	64.29	35.71	0.00	0.00	0.00	64.29	32.14	3.57	0.00	0.00	78.57	17.86	3.57	0.00	0.00
Question8	75.00	21.43	3.57	0.00	0.00	75.00	25.00	0.00	0.00	0.00	71.43	25.00	0.00	3.57	0.00	60.71	35.71	3.57	0.00	0.00
Question9	75.00	21.43	3.57	0.00	0.00	78.57	21.43	0.00	0.00	0.00	71.43	25.00	0.00	3.57	0.00	82.14	14.29	3.57	0.00	0.00
Question10	75.00	21.43	3.57	0.00	0.00	67.86	28.57	3.57	0.00	0.00	75.00	21.43	0.00	3.57	0.00	60.71	35.71	3.57	0.00	0.00

\*CE – Communicative English, EM I – Engineering Mathematics I, EP – Engineering Physics, EC – Engineering Chemistry

PSAPP (%)					EG (%)					PSAPPLAB (%)					PACLAB (%)				
EX	VG	G	S	P	EX	VG	G	S	P	EX	VG	G	S	P	EX	VG	G	S	P
85.71	10.71	3.57	0.00	0.00	85.71	10.71	3.57	0.00	0.00	82.14	14.29	3.57	0.00	0.00	89.29	7.14	3.57	0.00	0.00
64.29	32.14	3.57	0.00	0.00	53.57	42.86	3.57	0.00	0.00	64.29	32.14	3.57	0.00	0.00	71.43	21.43	7.14	0.00	0.00
82.14	14.29	3.57	0.00	0.00	67.86	25.00	7.14	0.00	0.00	78.57	17.86	3.57	0.00	0.00	75.00	21.43	3.57	0.00	0.00
75.00	21.43	3.57	0.00	0.00	67.86	28.57	3.57	0.00	0.00	60.71	35.71	3.57	0.00	0.00	67.86	25.00	7.14	0.00	0.00
71.43	25.00	3.57	0.00	0.00	71.43	25.00	3.57	0.00	0.00	75.00	21.43	3.57	0.00	0.00	75.00	21.43	3.57	0.00	0.00



# ST. ANNE'S COLLEGE OF ENGINEERING AND TECHNOLOGY

(Approved by AICTE, New Delhi. Affiliated to Anna University, Chennai)

ANGUCHETTYPLAYAM, PANRUTI – 607 106

75.00	21.43	3.57	0.00	0.00	64.29	28.57	7.14	0.00	0.00	67.86	28.57	3.57	0.00	0.00	67.86	28.57	3.57	0.00	0.00
78.57	14.29	3.57	0.00	3.57	75.00	17.86	7.14	0.00	0.00	75.00	21.43	3.57	0.00	0.00	82.14	14.29	3.57	0.00	0.00
60.71	35.71	3.57	0.00	0.00	57.14	35.71	7.14	0.00	0.00	75.00	21.43	3.57	0.00	0.00	71.43	25.00	3.57	0.00	0.00
67.86	28.57	3.57	0.00	0.00	75.00	17.86	7.14	0.00	0.00	89.29	7.14	3.57	0.00	0.00	82.14	14.29	3.57	0.00	0.00
78.57	14.29	7.14	0.00	0.00	64.29	28.57	7.14	0.00	0.00	57.14	35.71	3.57	0.00	3.57	75.00	21.43	3.57	0.00	0.00

\*PSAPP – Problem Solving and Python Programming, EG – Engineering Graphics, PSAPPL – Problem Solving and Python Programming Laboratory, PACL – Physics and Chemistry Laboratory

\*EX – Excellent      VG – Very Good      G – Good      S – Satisfactory      P – Poor

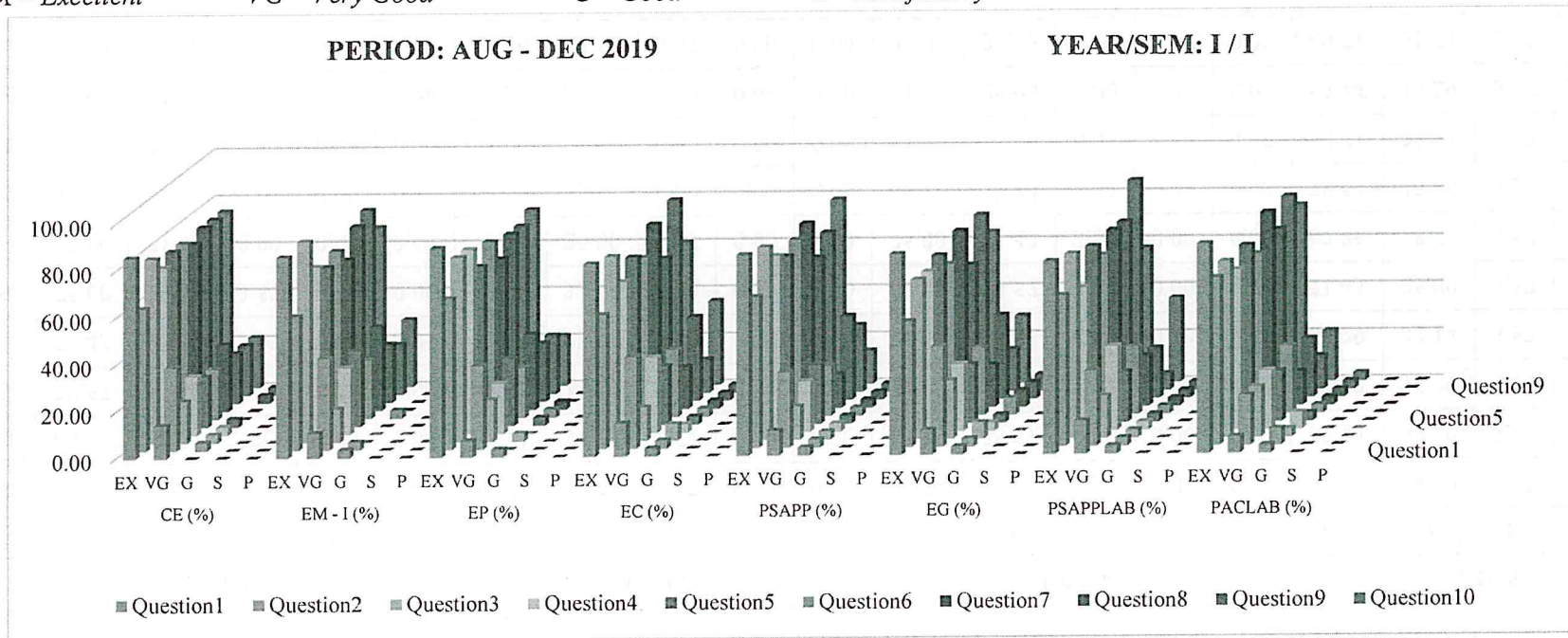

It is observed from the graph that more than 90% of first year students' feedback on subject as "Excellent" and "Very Good".

**Dr. R. AROKIADASS, M.E., Ph.D.,**  
**Principal,**  
 St. Anne's College of Engineering & Technology





# ST. ANNE'S COLLEGE OF ENGINEERING AND TECHNOLOGY

(Approved by AICTE, New Delhi. Affiliated to Anna University, Chennai)

ANGUCHETTYPALAYAM, PANRUTI – 607 106.

## STUDENT FEEDBACK ON DEPARTMENT

NO OF STUDENTS: 74 (ECE)

PERIOD: JULY - OCTOBER 2019

Questions	Excellent (%)	Very Good (%)	Good (%)	Satisfactory (%)	Poor (%)
Question1	64.86	29.73	2.70	1.35	1.35
Question2	45.95	41.89	9.46	1.35	1.35
Question3	47.30	40.54	10.81	0.00	1.35
Question4	37.84	47.30	12.16	1.35	1.35
Question5	50.00	37.84	10.81	0.00	1.35
Question6	43.24	50.00	4.05	1.35	1.35
Question7	50.00	39.19	8.11	1.35	1.35
Question8	48.65	36.49	10.81	2.70	1.35
Question9	56.76	28.38	10.81	1.35	2.70
Question10	52.70	29.73	16.22	0.00	1.35

\*EX – Excellent VG – Very Good G – Good S – Satisfactory P – Poor

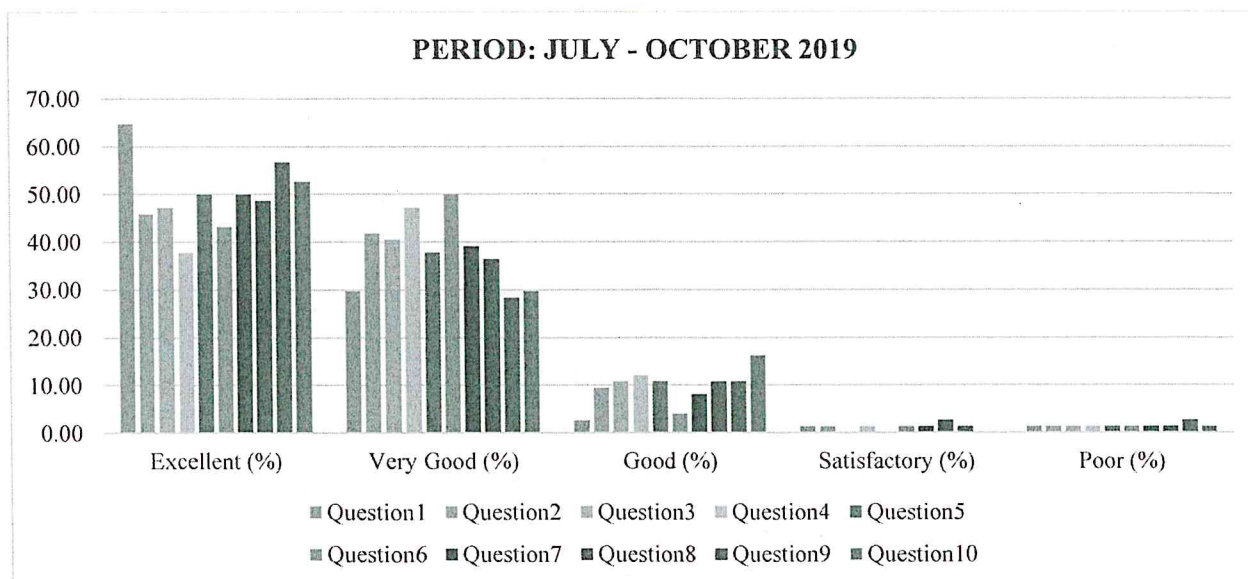

It is observed from the graph that more than 90% of feedback on department as “Excellent” and “Very Good”.

*R. Aradiass*

**Dr. R. AROKIADASS, M.E., Ph.D.,**

**Principal,**

**St. Anne's College of Engineering & Technology,**

**ANGUCHETTYPALAYAM,**

**ANGUCHETTYPALAYAM, PANRUTI - 607 106.**



# ST. ANNE'S COLLEGE OF ENGINEERING AND TECHNOLOGY

(Approved by AICTE, New Delhi. Affiliated to Anna University, Chennai)

ANGUCHETTYPALAYAM, PANRUTI – 607 106.

## STUDENTS FEEDBACK ON SUBJECTS

NO OF STUDENTS: 39

BATCH: 2016 – 2020

PERIOD: JULY - OCT 2019

YEAR/SEM: IV / VII

Questions	RF ME (%)					OCN (%)					ERTS (%)					DIP (%)				
	Ex	VG	G	S	P	Ex	VG	G	S	P	Ex	VG	G	S	P	Ex	VG	G	S	P
Question1	66.67	30.77	2.56	0.00	0.00	53.85	38.46	7.69	0.00	0.00	79.49	15.38	5.13	0.00	0.00	46.15	43.59	2.56	5.13	2.56
Question2	33.33	61.54	5.13	0.00	0.00	41.03	53.85	5.13	0.00	0.00	58.97	30.77	7.69	0.00	2.56	38.46	53.85	2.56	2.56	2.56
Question3	43.59	41.03	15.38	0.00	0.00	53.85	38.46	5.13	2.56	0.00	66.67	20.51	7.69	2.56	2.56	51.28	43.59	2.56	0.00	2.56
Question4	46.15	41.03	10.26	0.00	2.56	43.59	33.33	20.51	2.56	0.00	66.67	25.64	2.56	2.56	2.56	43.59	41.03	7.69	7.69	0.00
Question5	53.85	30.77	7.69	7.69	0.00	51.28	41.03	7.69	0.00	0.00	53.85	28.21	12.82	0.00	5.13	53.85	30.77	7.69	0.00	7.69
Question6	41.03	41.03	15.38	0.00	2.56	41.03	41.03	17.95	0.00	0.00	58.97	28.21	7.69	2.56	2.56	46.15	28.21	17.95	2.56	5.13
Question7	46.15	41.03	12.82	0.00	0.00	43.59	41.03	15.38	2.56	2.56	61.54	17.95	12.82	2.56	5.13	48.72	33.33	7.69	7.69	2.56
Question8	53.85	41.03	5.13	0.00	0.00	43.59	43.59	12.82	0.00	0.00	58.97	30.77	7.69	0.00	2.56	33.33	53.85	2.56	0.00	10.26
Question9	51.28	41.03	5.13	2.56	0.00	53.85	33.33	12.82	0.00	0.00	69.23	20.51	7.69	0.00	2.56	48.72	35.90	5.13	2.56	7.69
Question10	56.41	30.77	10.26	0.00	2.56	53.85	43.59	0.00	2.56	0.00	64.10	25.64	7.69	0.00	2.56	51.28	35.90	2.56	2.56	7.69

\*RFME – RF and Microwave Engineering, OCN – Optical and Communication Networks, ERTS – Embedded and Real Time Systems, DIP – Digital Image Processing

ACA (%)					OED (%)					EL (%)					OML (%)				
Ex	VG	G	S	P	Ex	VG	G	S	P	Ex	VG	G	S	P	Ex	VG	G	S	P
46.15	43.59	5.13	0.00	5.13	58.97	30.77	2.56	5.13	2.56	74.36	20.51	2.56	2.56	0.00	53.85	38.46	2.56	2.56	2.56
35.90	43.59	10.26	5.13	5.13	58.97	25.64	7.69	5.13	2.56	48.72	41.03	5.13	0.00	5.13	53.85	33.33	7.69	5.13	0.00



## ST. ANNE'S COLLEGE OF ENGINEERING AND TECHNOLOGY

(Approved by AICTE, New Delhi. Affiliated to Anna University, Chennai)

ANGUCHETTYPALAYAM, PANRUTI – 607 106.

43.59	30.77	17.95	2.56	5.13	56.41	33.33	10.26	0.00	0.00	64.10	28.21	5.13	0.00	2.56	51.28	35.90	7.69	5.13	0.00
38.46	35.90	17.95	0.00	7.69	48.72	38.46	12.82	0.00	0.00	58.97	30.77	0.00	7.69	2.56	53.85	28.21	12.82	2.56	2.56
35.90	33.33	17.95	5.13	7.69	53.85	33.33	7.69	5.13	0.00	51.28	35.90	5.13	5.13	2.56	48.72	38.46	10.26	0.00	2.56
38.46	35.90	15.38	2.56	7.69	53.85	30.77	7.69	5.13	2.56	58.97	30.77	2.56	2.56	5.13	58.97	28.21	7.69	2.56	2.56
46.15	25.64	17.95	2.56	7.69	46.15	35.90	15.38	0.00	2.56	61.54	28.21	2.56	2.56	5.13	58.97	23.08	17.95	0.00	0.00
33.33	46.15	10.26	2.56	7.69	69.23	20.51	7.69	0.00	2.56	53.85	38.46	5.13	0.00	2.56	58.97	33.33	7.69	0.00	0.00
51.28	30.77	10.26	2.56	5.13	53.85	33.33	7.69	2.56	2.56	58.97	28.21	5.13	5.13	2.56	51.28	41.03	7.69	0.00	0.00
38.46	46.15	7.69	2.56	5.13	61.54	25.64	10.26	0.00	2.56	64.10	23.08	10.26	2.56	0.00	64.10	30.77	2.56	2.56	0.00

\* *ACA – Advanced Computer Architecture, OED – OPTO Electronic Devices, EL – Embedded Laboratory, OML – Optical and Microwave Laboratory*

\**Ex – Excellent VG – Very Good G – Good S – Satisfactory P – Poor*



# ST. ANNE'S COLLEGE OF ENGINEERING AND TECHNOLOGY

(Approved by AICTE, New Delhi. Affiliated to Anna University, Chennai)  
ANGUCHETTYPALAYAM, PANRUTI – 607 106.

PERIOD: JULY - OCTOBER 2019

YEAR/SEM: IV / VII

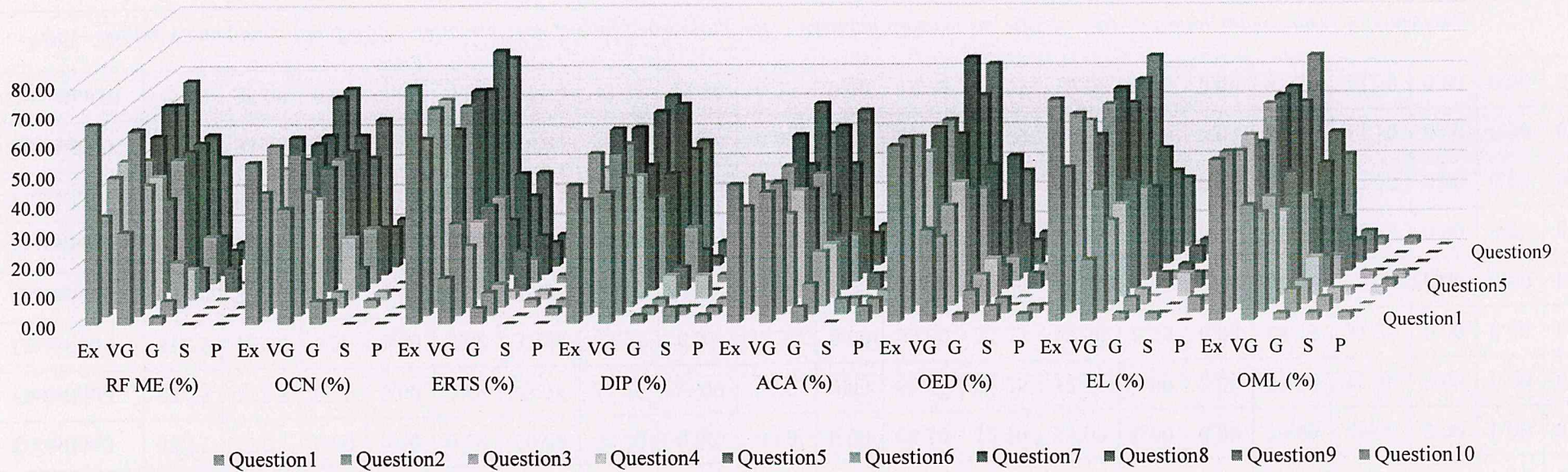

It is observed from the graph that more than 90% of final year students' feedback on subject as "Excellent" and "Very Good".

*R. Aradiass*

Dr. R. AROKIADASS, M.E., Ph.D.,  
Principal,  
St. Anne's College of Engineering & Technology,  
ANGUCHETTYPALAYAM,  
Siruvathur-(Post), Panruti-(T.k),  
Cuddalore-(Dist), Pin: 607 110.



# ST. ANNE'S COLLEGE OF ENGINEERING AND TECHNOLOGY

(Approved by AICTE, New Delhi. Affiliated to Anna University, Chennai)

ANGUCHETTYPALAYAM, PANRUTI – 607 106.

NO OF STUDENTS: 16

BATCH: 2017 – 2021

PERIOD: JULY – OCT 2019

YEAR/SEM: III / V

Questions	DC (%)					DTSP (%)					ME (%)					APCE (%)				
	Ex	VG	G	S	P	Ex	VG	G	S	P	Ex	VG	G	S	P	Ex	VG	G	S	P
Question1	81.25	18.75	0.00	0.00	0.00	43.75	50.00	6.25	0.00	0.00	56.25	31.25	12.50	0.00	0.00	87.50	12.50	0.00	0.00	0.00
Question2	62.50	31.25	6.25	0.00	0.00	37.50	37.50	25.00	0.00	0.00	37.50	50.00	12.50	0.00	0.00	81.25	12.50	6.25	0.00	0.00
Question3	68.75	31.25	0.00	0.00	0.00	50.00	50.00	0.00	0.00	0.00	62.50	12.50	25.00	0.00	0.00	75.00	25.00	0.00	0.00	0.00
Question4	68.75	31.25	0.00	0.00	0.00	43.75	31.25	25.00	0.00	0.00	56.25	31.25	12.50	0.00	0.00	87.50	12.50	0.00	0.00	0.00
Question5	81.25	12.50	6.25	0.00	0.00	37.50	43.75	6.25	12.50	0.00	50.00	31.25	12.50	6.25	0.00	68.75	31.25	0.00	0.00	0.00
Question6	62.50	37.50	0.00	0.00	0.00	25.00	62.50	0.00	12.50	0.00	56.25	25.00	12.50	6.25	0.00	75.00	25.00	0.00	0.00	0.00
Question7	62.50	31.25	6.25	0.00	0.00	37.50	50.00	6.25	6.25	0.00	50.00	31.25	12.50	0.00	6.25	68.75	31.25	0.00	0.00	0.00
Question8	68.75	25.00	6.25	0.00	0.00	43.75	43.75	12.50	0.00	0.00	50.00	31.25	18.75	0.00	0.00	62.50	37.50	0.00	0.00	0.00
Question9	68.75	31.25	0.00	0.00	0.00	50.00	50.00	0.00	0.00	0.00	50.00	37.50	12.50	0.00	0.00	87.50	12.50	0.00	0.00	0.00
Question10	75.00	25.00	0.00	0.00	0.00	37.50	43.75	12.50	6.25	0.00	43.75	31.25	18.75	6.25	0.00	87.50	12.50	0.00	0.00	0.00

\*DC – Digital Communication, DTSP – Discrete Time Signal Processing, ME – Medical Electronics, APCE – Air Pollution and Control Engineering

CAO (%)					CN (%)					DSPL (%)					CSL (%)					CNL (%)				
Ex	VG	G	S	P	Ex	VG	G	S	P	Ex	VG	G	S	P	Ex	VG	G	S	P	Ex	VG	G	S	P
43.75	37.50	18.75	0.00	0.00	75.00	18.75	6.25	0.00	0.00	62.50	25.00	12.50	0.00	0.00	75.00	25.00	0.00	0.00	0.00	62.50	37.50	0.00	0.00	0.00
37.50	31.25	25.00	6.25	0.00	25.00	56.25	18.75	0.00	0.00	31.25	50.00	12.50	6.25	0.00	62.50	31.25	6.25	0.00	0.00	31.25	62.50	6.25	0.00	0.00



## ST. ANNE'S COLLEGE OF ENGINEERING AND TECHNOLOGY

(Approved by AICTE, New Delhi. Affiliated to Anna University, Chennai)

ANGUCHETTYPALAYAM, PANRUTI – 607 106.

31.25	37.50	18.75	12.50	0.00	50.00	37.50	12.50	0.00	0.00	25.00	50.00	18.75	6.25	0.00	87.50	6.25	6.25	0.00	0.00	50.00	43.75	6.25	0.00	0.00
31.25	43.75	18.75	6.25	0.00	37.50	50.00	12.50	0.00	0.00	50.00	37.50	12.50	0.00	0.00	81.25	18.75	0.00	0.00	0.00	25.00	75.00	0.00	0.00	0.00
25.00	43.75	18.75	12.50	0.00	37.50	37.50	18.75	0.00	6.25	25.00	56.25	6.25	12.50	0.00	75.00	25.00	0.00	0.00	0.00	43.75	56.25	0.00	0.00	0.00
18.75	56.25	18.75	6.25	0.00	43.75	37.50	12.50	6.25	0.00	43.75	37.50	18.75	0.00	0.00	68.75	25.00	0.00	0.00	6.25	50.00	50.00	0.00	0.00	0.00
31.25	43.75	12.50	12.50	0.00	25.00	56.25	12.50	6.25	0.00	31.25	50.00	6.25	12.50	0.00	56.25	37.50	6.25	0.00	0.00	50.00	50.00	0.00	0.00	0.00
31.25	50.00	12.50	6.25	0.00	31.25	56.25	6.25	6.25	0.00	43.75	43.75	12.50	0.00	0.00	50.00	50.00	0.00	0.00	0.00	43.75	56.25	0.00	0.00	0.00
25.00	43.75	18.75	12.50	0.00	37.50	43.75	18.75	0.00	0.00	37.50	50.00	6.25	6.25	0.00	68.75	31.25	0.00	0.00	0.00	56.25	37.50	6.25	0.00	0.00
37.50	31.25	12.50	18.75	0.00	43.75	43.75	12.50	0.00	0.00	43.75	50.00	6.25	0.00	0.00	81.25	18.75	0.00	0.00	0.00	56.25	37.50	6.25	0.00	0.00

*\*CAO – Computer Architecture and Organization, CN – Communication Networks, DSPL – Digital Signal Processing Laboratory,*

*CSL – Communication System Laboratory, CNL – Communication Networks Laboratory*

*\*Ex – Excellent    VG – Very Good    G – Good    S – Satisfactory    P – Poor*



# ST. ANNE'S COLLEGE OF ENGINEERING AND TECHNOLOGY

(Approved by AICTE, New Delhi. Affiliated to Anna University, Chennai)

ANGUCHETTPALAYAM, PANRUTI – 607 106.

PERIOD: JULY - OCTOBER 2019

YEAR/SEM: III / V

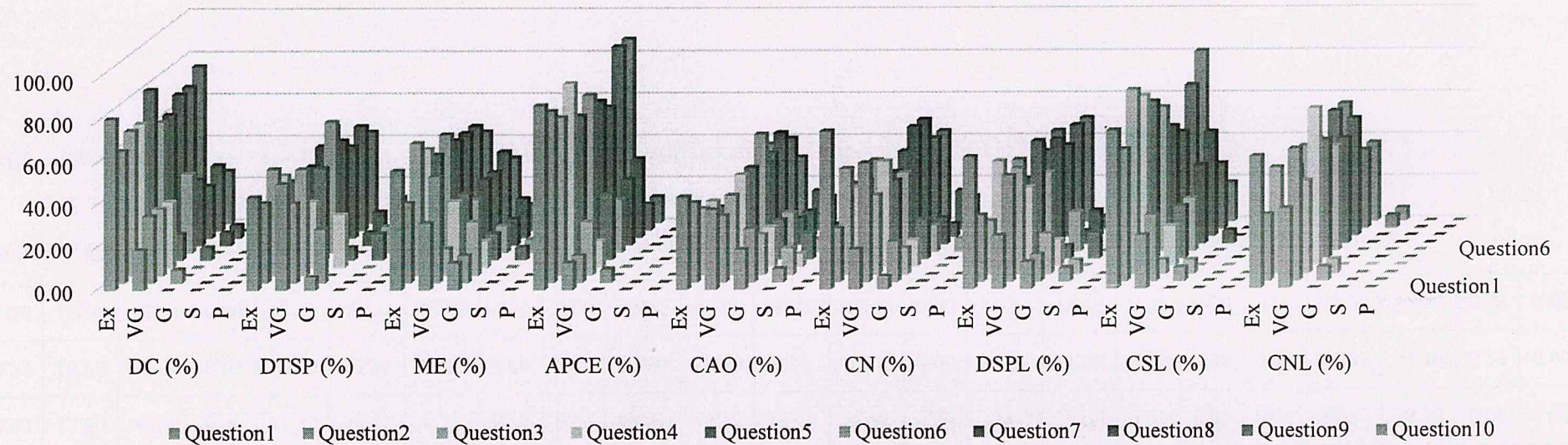

It is observed from the graph that more than 90% of third year students' feedback on subject as "Excellent" and "Very Good".

**Dr. R. AROKIADASS, M.E., Ph.D.,**  
**Principal,**  
**St. Anne's College of Engineering & Technology,**  
**ANGUCHETTPALAYAM,**  
**Siruvathur-(Post), Panruti-(T.k),**  
**Cuddalore-(Dist), Pin: 607 110.**



# ST. ANNE'S COLLEGE OF ENGINEERING AND TECHNOLOGY

(Approved by AICTE, New Delhi. Affiliated to Anna University, Chennai)  
ANGUCHETTYPALAYAM, PANRUTI – 607 106.

NO OF STUDENTS: 19

BATCH: 2018 – 2022

PERIOD: JULY – OCT 2019

YEAR/SEM: II / III

Questions	LAPDE (%)					FDS (%)					EC -I (%)					SS (%)				
	EX	VG	G	S	P	EX	VG	G	S	P	EX	VG	G	S	P	EX	VG	G	S	P
Question1	36.84	57.89	5.26	0.00	0.00	42.11	36.84	10.53	10.53	0.00	68.42	15.79	15.79	0.00	0.00	78.95	21.05	0.00	0.00	0.00
Question2	57.89	26.32	15.79	0.00	0.00	47.37	31.58	15.79	5.26	0.00	57.89	36.84	5.26	0.00	0.00	78.95	21.05	0.00	0.00	0.00
Question3	42.11	36.84	10.53	10.53	0.00	52.63	26.32	15.79	5.26	0.00	68.42	26.32	5.26	0.00	0.00	78.95	21.05	0.00	0.00	0.00
Question4	36.84	52.63	10.53	0.00	0.00	47.37	36.84	10.53	5.26	0.00	57.89	31.58	10.53	0.00	0.00	78.95	21.05	0.00	0.00	0.00
Question5	63.16	26.32	10.53	0.00	0.00	52.63	36.84	5.26	5.26	0.00	63.16	21.05	10.53	0.00	0.00	73.68	26.32	0.00	0.00	0.00
Question6	42.11	42.11	15.79	0.00	0.00	63.16	21.05	10.53	5.26	0.00	52.63	31.58	15.79	0.00	0.00	68.42	31.58	0.00	0.00	0.00
Question7	57.89	31.58	5.26	5.26	0.00	52.63	26.32	15.79	5.26	0.00	47.37	36.84	15.79	0.00	0.00	68.42	31.58	0.00	0.00	0.00
Question8	42.11	47.37	10.53	0.00	0.00	52.63	36.84	5.26	5.26	0.00	63.16	26.32	10.53	0.00	0.00	73.68	26.32	0.00	0.00	0.00
Question9	63.16	21.05	15.79	0.00	0.00	57.89	15.79	21.05	5.26	0.00	68.42	21.05	10.53	0.00	0.00	73.68	26.32	0.00	0.00	0.00
Question10	52.63	26.32	21.05	0.00	0.00	52.63	36.84	5.26	5.26	0.00	57.89	26.32	15.79	0.00	0.00	73.68	26.32	0.00	0.00	0.00

\*LAPDE – Linear Algebra and Partial Differential Equation, FDS – Fundamental of Data Structures in C, EC I – Electronic Circuits – I, SS – Signals and Systems

DE (%)					CSE (%)					FDSL (%)					ADCL (%)					IPS/LS (%)				
EX	VG	G	S	P	EX	VG	G	S	P	EX	VG	G	S	P	EX	VG	G	S	P	EX	VG	G	S	P
63.16	26.32	5.26	0.00	5.26	78.95	21.05	0.00	0.00	0.00	52.63	42.11	5.26	0.00	0.00	73.68	21.05	5.26	0.00	0.00	63.16	31.58	5.26	0.00	0.00
52.63	31.58	15.79	0.00	0.00	84.21	15.79	0.00	0.00	0.00	52.63	31.58	10.53	5.26	0.00	36.84	57.89	5.26	0.00	0.00	42.11	52.63	5.26	0.00	0.00
63.16	31.58	5.26	0.00	0.00	78.95	21.05	0.00	0.00	0.00	36.84	36.84	21.05	5.26	0.00	68.42	21.05	10.53	0.00	0.00	47.37	36.84	15.79	0.00	0.00
52.63	42.11	5.26	0.00	0.00	84.21	15.79	0.00	0.00	0.00	26.32	47.37	15.79	10.53	0.00	57.89	31.58	10.53	0.00	0.00	52.63	31.58	15.79	0.00	0.00
57.89	26.32	15.79	0.00	0.00	89.47	10.53	0.00	0.00	0.00	47.37	26.32	15.79	10.53	0.00	68.42	15.79	15.79	0.00	0.00	47.37	36.84	15.79	0.00	0.00





# ST. ANNE'S COLLEGE OF ENGINEERING AND TECHNOLOGY

(Approved by AICTE, New Delhi. Affiliated to Anna University, Chennai)  
 ANGUCHETTYPALAYAM, PANRUTI – 607 106.

57.89	31.58	10.53	0.00	0.00	63.16	36.84	0.00	0.00	0.00	47.37	31.58	10.53	10.53	0.00	57.89	26.32	15.79	0.00	0.00	52.63	31.58	15.79	0.00	0.00
52.63	31.58	10.53	5.26	0.00	78.95	21.05	0.00	0.00	0.00	36.84	42.11	10.53	10.53	0.00	52.63	31.58	15.79	0.00	0.00	57.89	36.84	5.26	0.00	0.00
57.89	26.32	10.53	0.00	5.26	73.68	26.32	0.00	0.00	0.00	36.84	36.84	15.79	10.53	0.00	63.16	31.58	5.26	0.00	0.00	57.89	36.84	5.26	0.00	0.00
63.16	31.58	5.26	0.00	0.00	73.68	26.32	0.00	0.00	0.00	36.84	36.84	10.53	5.26	0.00	63.16	26.32	10.53	0.00	0.00	57.89	31.58	10.53	0.00	0.00
57.89	31.58	5.26	5.26	0.00	78.95	21.05	0.00	0.00	0.00	26.32	26.32	21.05	5.26	0.00	73.68	21.05	5.26	0.00	0.00	63.16	31.58	5.26	0.00	0.00

\*DE – Digital Electronics, CSE – Control Systems Engineering, FDSL – Fundamentals of Data Structures Laboratory, ADCL – Analog and Digital Circuits Laboratory, IPS/LS – Inter Personal Skills / Listening and Speaking

\*Ex – Excellent VG – Very Good G – Good S – Satisfactory P – Poor

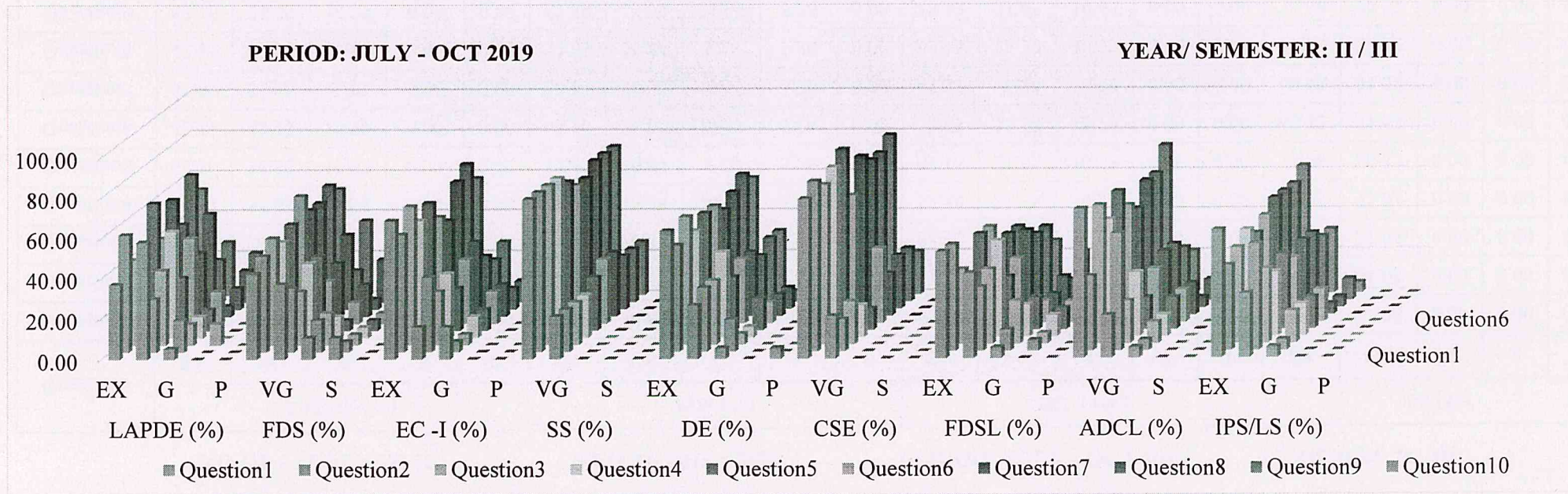

It is observed from the graph that more than 90% of second year students' feedback on subject as "Excellent" and "Very Good".

**Dr. R. AROKIADASS, M.E., Ph.D.,**  
 Principal,  
 St. Anne's College of Engineering and Technology

8 | Page

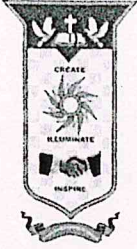

# ST. ANNE'S

**COLLEGE OF ENGINEERING AND TECHNOLOGY**

(Approved by AICTE, New Delhi. Affiliated to Anna University, Chennai)

(An ISO 9001: 2015 Certified Institution)

ANGUCHETTYPALAYAM, PANRUTI – 607 106.

**PERIOD (2019-2020)**  
**EVEN SEM**



# ST. ANNE'S COLLEGE OF ENGINEERING AND TECHNOLOGY

(Approved by AICTE, New Delhi. Affiliated to Anna University, Chennai)

ANGUCHETTYPALAYAM, PANRUTI – 607 106.

## STUDENT FEEDBACK ON DEPARTMENT

DEPARTMENT: MECH

NO OF STUDENTS: 99

PERIOD: JAN – JUNE 2020

Questions	Excellent (%)	Very Good (%)	Good (%)	Satisfactory (%)	Poor (%)
Question1	71.57	28.43	0.00	0.00	0.00
Question2	1.96	90.20	7.84	0.00	0.00
Question3	38.24	51.96	9.80	0.00	0.00
Question4	30.39	47.06	14.71	0.98	0.00
Question5	46.08	40.20	6.86	6.86	0.00
Question6	77.45	22.55	0.00	0.00	0.00
Question7	38.24	51.96	8.82	0.00	0.98
Question8	17.65	60.78	20.59	0.98	0.00
Question9	42.16	24.51	33.33	0.00	0.00
Question10	33.33	38.24	28.43	0.00	0.00

\*EX – Excellent VG – Very Good G – Good S – Satisfactory P – Poor

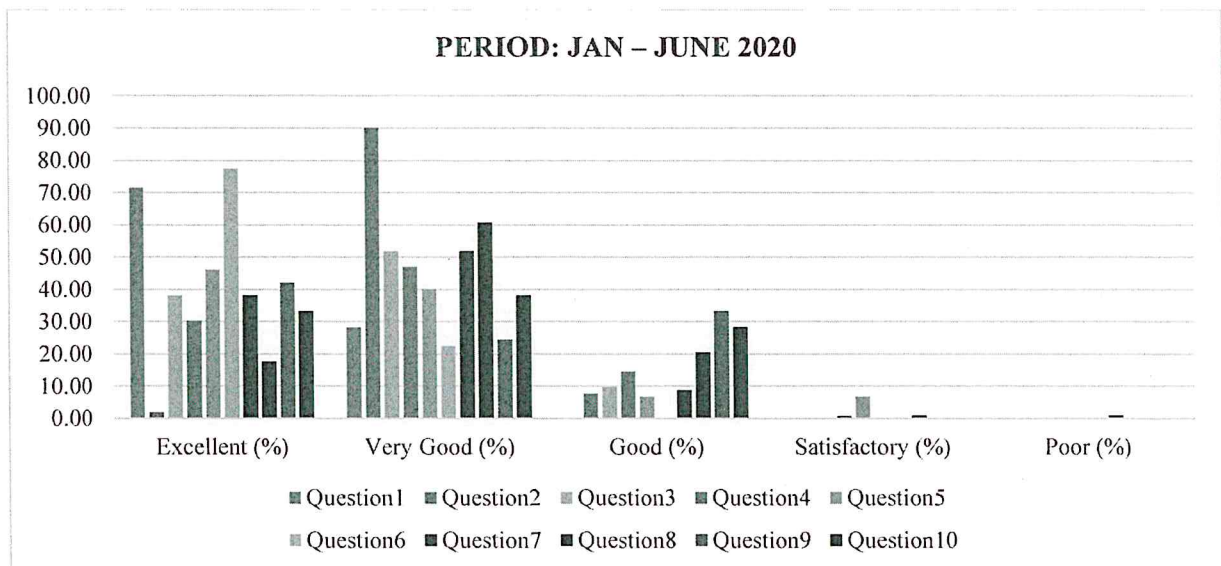

It is observed from the graph that more than 90% of feedback on department as “Excellent” and “Very Good”.

*R. Aradiass*

**Dr. R. AROKIADASS, M.E., Ph.D.,**  
**Principal,**  
 St. Anne's College of Engineering & Technology,  
 ANGUCHETTYPALAYAM,  
 Siruvathur-(Post), Panruti-(T k),  
 Cuddalore-(Dist), Pin: 607 106.



# ST. ANNE'S COLLEGE OF ENGINEERING AND TECHNOLOGY

(Approved by AICTE, New Delhi. Affiliated to Anna University, Chennai)

ANGUCHETTYPLAYAM, PANRUTI – 607 106

## STUDENT FEEDBACK ON SUBJECT

NO OF STUDENTS: 42

BATCH: 2016 - 2020

YEAR/ SEMESTER: IV / VIII

PERIOD: JAN - JUNE 2020

Questions	EE (%)					A.I.C.E (%)					ED (%)					PW (%)				
	EX	VG	G	S	P	EX	VG	G	S	P	EX	VG	G	S	P	EX	VG	G	S	P
Question1	69.05	16.67	14.29	0.00	0.00	78.57	9.52	11.90	0.00	0.00	33.33	40.48	26.19	0.00	0.00	45.24	26.19	28.57	0.00	0.00
Question2	23.81	76.19	0.00	0.00	0.00	35.71	64.29	0.00	0.00	0.00	0.00	100.00	0.00	0.00	0.00	21.43	71.43	0.00	7.14	0.00
Question3	38.10	16.67	42.86	0.00	0.00	47.62	23.81	28.57	0.00	0.00	38.10	28.57	33.33	0.00	0.00	52.38	35.71	11.90	0.00	0.00
Question4	50.00	42.86	7.14	0.00	0.00	69.05	23.81	4.76	2.38	0.00	52.38	47.62	0.00	0.00	0.00	50.00	50.00	0.00	0.00	0.00
Question5	47.62	50.00	2.38	0.00	0.00	50.00	47.62	0.00	0.00	2.38	30.95	52.38	16.67	0.00	0.00	71.43	28.57	0.00	0.00	0.00
Question6	64.29	33.33	2.38	0.00	0.00	54.76	45.24	0.00	0.00	0.00	57.14	42.86	0.00	0.00	0.00	73.81	26.19	0.00	0.00	0.00
Question7	28.57	71.43	0.00	0.00	0.00	38.10	61.90	0.00	0.00	0.00	14.29	85.71	0.00	0.00	0.00	35.71	64.29	0.00	0.00	0.00
Question8	45.24	38.10	16.67	0.00	0.00	59.52	35.71	4.76	0.00	0.00	28.57	71.43	0.00	0.00	0.00	33.33	66.67	0.00	0.00	0.00
Question9	59.52	2.38	38.10	0.00	0.00	88.10	2.38	9.52	0.00	0.00	54.76	9.52	35.71	0.00	0.00	83.33	0.00	9.52	7.14	0.00
Question10	38.10	4.76	52.38	0.00	2.38	52.38	21.43	23.81	2.38	0.00	50.00	14.29	30.95	2.38	2.38	66.67	14.29	19.05	0.00	0.00

\*EE - Engineering Economics, AICE - Advanced I.C. Engineering, ED - Entrepreneurship Development, PW - Project Work

\* EX – Excellent

VG – Very Good

G – Good

S – Satisfactory

P – Poor



# ST. ANNE'S COLLEGE OF ENGINEERING AND TECHNOLOGY

(Approved by AICTE, New Delhi. Affiliated to Anna University, Chennai)

ANGUCHETTYPLAYAM, PANRUTI – 607 106

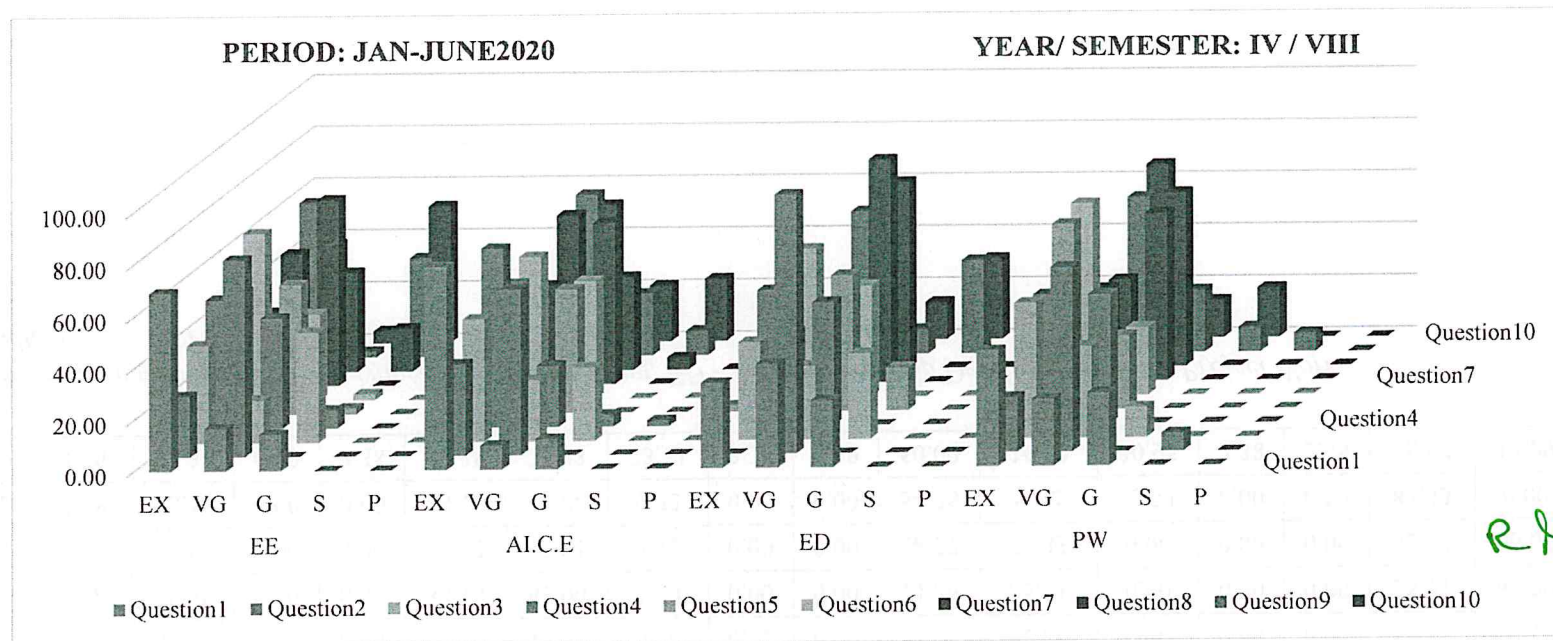

*R. Jeyaraj*

It is observed from the graph that more than 90% of final year students' feedback on subject as "Excellent" and "Very Good".

NO OF STUDENS: 43

BATCH: 2017 - 2021

YEAR/ SEMESTER: III / VI

PERIOD: JAN – JUNE 2020

Questions	DOTS (%)					CADAM (%)					FEA (%)					HAMT (%)				
	EX	VG	G	S	P	EX	VG	G	S	P	EX	VG	G	S	P	EX	VG	G	S	P
Question1	65.12	30.23	4.65	0.00	0.00	86.05	13.95	0.00	0.00	0.00	74.42	25.58	0.00	0.00	0.00	74.42	23.26	2.33	0.00	0.00
Question2	4.65	95.35	0.00	0.00	0.00	16.28	81.40	2.33	0.00	0.00	39.53	60.47	0.00	0.00	0.00	16.28	81.40	2.33	0.00	0.00
Question3	41.86	18.60	39.53	0.00	0.00	53.49	25.58	20.93	0.00	0.00	62.79	16.28	20.93	0.00	0.00	58.14	16.28	25.58	0.00	0.00
Question4	13.95	72.09	13.95	0.00	0.00	20.93	74.42	4.65	0.00	0.00	25.58	62.79	11.63	0.00	0.00	16.28	62.79	18.60	2.33	0.00
Question5	83.72	16.28	0.00	0.00	0.00	67.44	30.23	2.33	0.00	0.00	58.14	41.86	0.00	0.00	0.00	51.16	37.21	11.63	0.00	0.00



## ST. ANNE'S COLLEGE OF ENGINEERING AND TECHNOLOGY

(Approved by AICTE, New Delhi. Affiliated to Anna University, Chennai)  
ANGUCHETTYPLAYAM, PANRUTI – 607 106

Question6	25.58	65.12	9.30	0.00	13.95	81.40	4.65	0.00	16.28	76.74	6.98	0.00	0.00	13.95	76.74	9.30	0.00	0.00
Question7	44.19	23.26	32.56	0.00	41.86	30.23	27.91	0.00	34.88	39.53	23.26	2.33	0.00	51.16	32.56	13.95	2.33	0.00
Question8	25.58	69.77	4.65	0.00	18.60	76.74	2.33	0.00	18.60	79.07	2.33	0.00	0.00	20.93	69.77	9.30	0.00	0.00
Question9	67.44	20.93	9.30	2.33	48.84	44.19	4.65	2.33	46.51	46.51	6.98	0.00	0.00	53.49	39.53	6.98	0.00	0.00
Question10	32.56	67.44	0.00	0.00	18.60	67.44	11.63	2.33	25.58	51.16	20.93	2.33	0.00	39.53	46.51	11.63	2.33	0.00

\*DOTS - Design of Transmission Systems, CADAM - Computer Aided Design and Manufacturing, FEA - Finite Element Analysis, HAMT - Heat and Mass Transfer

\*EX – Excellent VG – Very Good G – Good S – Satisfactory P - Poor

EX	HAP (%)				AE (%)				CCL (%)				DAFP (%)				PC (%)								
	VG	G	S	P	EX	VG	G	S	P	EX	VG	G	S	P	EX	VG	G	S	P						
67.44	32.56	0.00	0.00	0.00	67.44	30.23	2.33	0.00	0.00	90.70	6.98	2.33	0.00	0.00	93.02	4.65	2.33	0.00	0.00	86.05	9.30	4.65	0.00	0.00	
11.63	86.05	2.33	0.00	0.00	18.60	81.40	0.00	0.00	0.00	20.93	76.74	2.33	0.00	0.00	16.28	83.72	0.00	0.00	0.00	18.60	79.07	2.33	0.00	0.00	
65.12	13.95	20.93	0.00	0.00	62.79	20.93	16.28	0.00	0.00	72.09	16.28	11.63	0.00	0.00	69.77	16.28	13.95	0.00	0.00	69.77	13.95	16.28	0.00	0.00	
16.28	65.12	9.30	0.00	0.00	27.91	58.14	9.30	4.65	0.00	30.23	58.14	4.65	6.98	0.00	13.95	67.44	9.30	9.30	0.00	16.28	62.79	11.63	18.60	9.30	0.00
67.44	13.95	18.60	0.00	0.00	62.79	18.60	18.60	0.00	0.00	60.47	30.23	9.30	0.00	0.00	62.79	20.93	16.28	0.00	0.00	58.14	23.26	18.60	0.00	0.00	
6.98	83.72	6.98	2.33	0.00	9.30	88.37	2.33	0.00	0.00	11.63	86.05	2.33	0.00	0.00	16.28	79.07	4.65	0.00	0.00	13.95	86.05	0.00	0.00	0.00	
62.79	25.58	11.63	0.00	0.00	60.47	27.91	11.63	0.00	0.00	72.09	25.58	2.33	0.00	0.00	65.12	27.91	6.98	0.00	0.00	72.09	23.26	4.65	0.00	0.00	
23.26	69.77	6.98	0.00	0.00	27.91	62.79	9.30	0.00	0.00	23.26	74.42	2.33	0.00	0.00	25.58	65.12	9.30	0.00	0.00	18.60	69.77	11.63	0.00	0.00	
62.79	32.56	2.33	2.33	0.00	65.12	32.56	2.33	0.00	0.00	69.77	25.58	4.65	0.00	0.00	62.79	37.21	0.00	0.00	0.00	62.79	34.88	2.33	0.00	0.00	
41.86	58.14	0.00	0.00	0.00	48.84	51.16	0.00	0.00	0.00	32.56	67.44	0.00	0.00	0.00	44.19	55.81	0.00	0.00	0.00	46.51	51.16	2.33	0.00	0.00	

\*HAP - Hydraulics And Pneumatics, AE - Automobile Engineering, CCL - Cad / Cam Laboratory, DAFP - Design And Fabrication Project, PC - Professional Communication

\*EX – Excellent VG – Very Good G – Good S – Satisfactory P – Poor



# ST. ANNE'S COLLEGE OF ENGINEERING AND TECHNOLOGY

(Approved by AICTE, New Delhi. Affiliated to Anna University, Chennai)

ANGUCHETTYPLAYAM, PANRUTI – 607 106

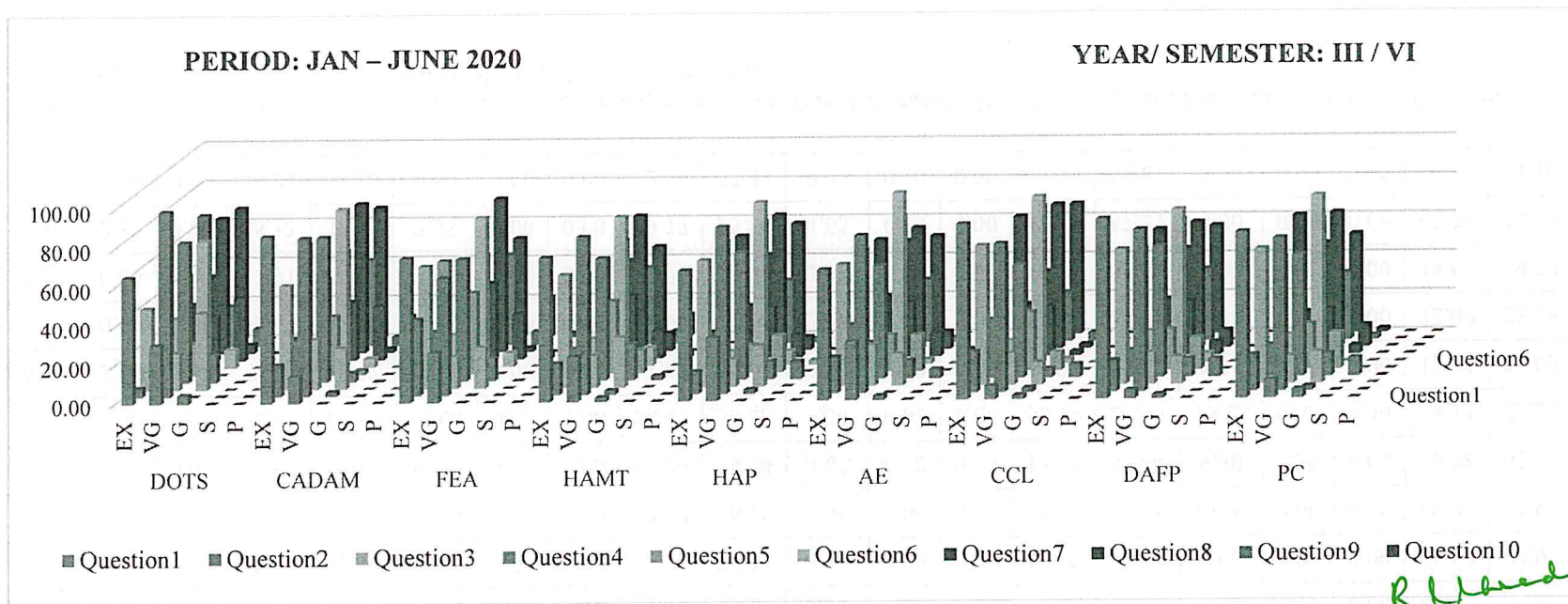

It is observed from the graph that more than 90% of third year students' feedback on subject as "Excellent" and "Very Good".

**DR. R. AROKIADASS, M.E., Ph.D.,**  
Principal,  
St. Anne's College of Engineering & Technology,  
Panruti - 607 106  
Cuddalore (Dist), Tamil Nadu

NO OF STUDENTS: 17

BATCH: 2018- 2022

YEAR/ SEMESTER: II / IV

PERIOD: JAN – JUNE 2020

Questions	SANM (%)					MT – II (%)					EM (%)					KOM (%)				
	EX	VG	G	S	P	EX	VG	G	S	P	EX	VG	G	S	P	EX	VG	G	S	P
Question1	76.47	23.53	0.00	0.00	0.00	70.59	29.41	0.00	0.00	0.00	76.47	23.53	0.00	0.00	0.00	76.47	23.53	0.00	0.00	0.00
Question2	0.00	64.71	35.29	0.00	0.00	5.88	70.59	23.53	0.00	0.00	29.41	58.82	11.76	0.00	0.00	47.06	47.06	5.88	0.00	0.00
Question3	0.00	64.71	35.29	0.00	0.00	29.41	64.71	5.88	0.00	0.00	35.29	52.94	11.76	0.00	0.00	35.29	52.94	5.88	5.88	0.00
Question4	52.94	47.06	0.00	0.00	0.00	64.71	29.41	5.88	0.00	0.00	52.94	35.29	11.76	0.00	0.00	52.94	41.18	5.88	0.00	0.00
Question5	58.82	35.29	5.88	0.00	0.00	76.47	23.53	0.00	0.00	0.00	82.35	17.65	0.00	0.00	0.00	94.12	0.00	5.88	0.00	0.00



## ST. ANNE'S COLLEGE OF ENGINEERING AND TECHNOLOGY

(Approved by AICTE, New Delhi. Affiliated to Anna University, Chennai)

ANGUCHETTYPLAYAM, PANRUTI – 607 106

<b>Question6</b>	52.94	41.18	5.88	0.00	0.00	64.71	35.29	0.00	0.00	0.00	58.82	41.18	0.00	0.00	0.00	52.94	47.06	0.00	0.00	0.00
<b>Question7</b>	58.82	35.29	5.88	0.00	0.00	70.59	29.41	0.00	0.00	0.00	52.94	35.29	11.76	0.00	0.00	52.94	35.29	11.76	0.00	0.00
<b>Question8</b>	58.82	35.29	5.88	0.00	0.00	76.47	23.53	0.00	0.00	0.00	82.35	17.65	0.00	0.00	0.00	88.24	11.76	0.00	0.00	0.00
<b>Question9</b>	58.82	35.29	5.88	0.00	0.00	52.94	35.29	11.76	0.00	0.00	58.82	23.53	17.65	0.00	0.00	88.24	5.88	5.88	0.00	0.00
<b>Question10</b>	35.29	29.41	35.29	0.00	0.00	29.41	35.29	35.29	0.00	0.00	41.18	29.41	29.41	0.00	0.00	41.18	17.65	29.41	11.76	0.00

*\*SANM - Statistics And Numerical Methods, MT – II - Manufacturing Technology – II, EM - Engineering Metallurgy, KOM - Kinematics Of Machinery*

*\*EX – Excellent VG – Very Good G – Good S – Satisfactory P – Poor*

TE – I (%)					SOMFME (%)					ARAW (%)					MTL – II (%)					SOMAFMAML (%)				
EX	VG	G	S	P	EX	VG	G	S	P	EX	VG	G	S	P	EX	VG	G	S	P	EX	VG	G	S	P
52.94	47.06	0.00	0.00	0.00	52.94	41.18	5.88	0.00	0.00	52.94	47.06	0.00	0.00	0.00	52.94	41.18	5.88	0.00	0.00	52.94	41.18	5.88	0.00	0.00
41.18	41.18	17.65	0.00	0.00	23.53	70.59	5.88	0.00	0.00	35.29	47.06	17.65	0.00	0.00	5.88	76.47	17.65	0.00	0.00	0.00	94.12	5.88	0.00	0.00
5.88	94.12	0.00	0.00	0.00	0.00	100.00	0.00	0.00	0.00	0.00	88.24	5.88	5.88	0.00	0.00	94.12	5.88	0.00	0.00	0.00	100.00	0.00	0.00	0.00
52.94	5.88	41.18	0.00	0.00	52.94	0.00	47.06	0.00	0.00	58.82	11.76	29.41	0.00	0.00	64.71	5.88	29.41	0.00	0.00	88.24	5.88	5.88	0.00	0.00
52.94	47.06	0.00	0.00	0.00	52.94	41.18	5.88	0.00	0.00	70.59	29.41	0.00	0.00	0.00	70.59	29.41	0.00	0.00	0.00	35.29	52.94	11.76	0.00	0.00
88.24	11.76	0.00	0.00	0.00	52.94	35.29	11.76	0.00	0.00	88.24	11.76	0.00	0.00	0.00	52.94	35.29	11.76	0.00	0.00	52.94	17.65	29.41	0.00	0.00
52.94	5.88	41.18	0.00	0.00	52.94	0.00	47.06	0.00	0.00	52.94	11.76	35.29	0.00	0.00	64.71	0.00	35.29	0.00	0.00	82.35	5.88	11.76	0.00	0.00
52.94	47.06	0.00	0.00	0.00	52.94	47.06	0.00	0.00	0.00	64.71	35.29	0.00	0.00	0.00	64.71	35.29	0.00	0.00	0.00	47.06	47.06	5.88	0.00	0.00
41.18	41.18	17.65	0.00	0.00	47.06	41.18	11.76	0.00	0.00	47.06	35.29	17.65	0.00	0.00	47.06	47.06	5.88	0.00	0.00	58.82	29.41	11.76	0.00	0.00
41.18	35.29	23.53	0.00	0.00	35.29	35.29	23.53	5.88	0.00	35.29	35.29	29.41	0.00	0.00	41.18	35.29	23.53	0.00	0.00	35.29	29.41	35.29	0.00	0.00

*\*TE I - Thermal Engineering- I, SOMFME - Strength Of Materials For Mechanical Engineers, ARAW - Advanced Reading And Writing, MTL II - Manufacturing Technology laboratory –II, SOMAFMAML - Strength Of Materials And Fluid Mechanics And Machinery Lab*

*\*EX – Excellent VG – Very Good G – Good S – Satisfactory P – Poor*





# ST. ANNE'S COLLEGE OF ENGINEERING AND TECHNOLOGY

(Approved by AICTE, New Delhi. Affiliated to Anna University, Chennai)

ANGUCHETTYPLAYAM, PANRUTI – 607 106

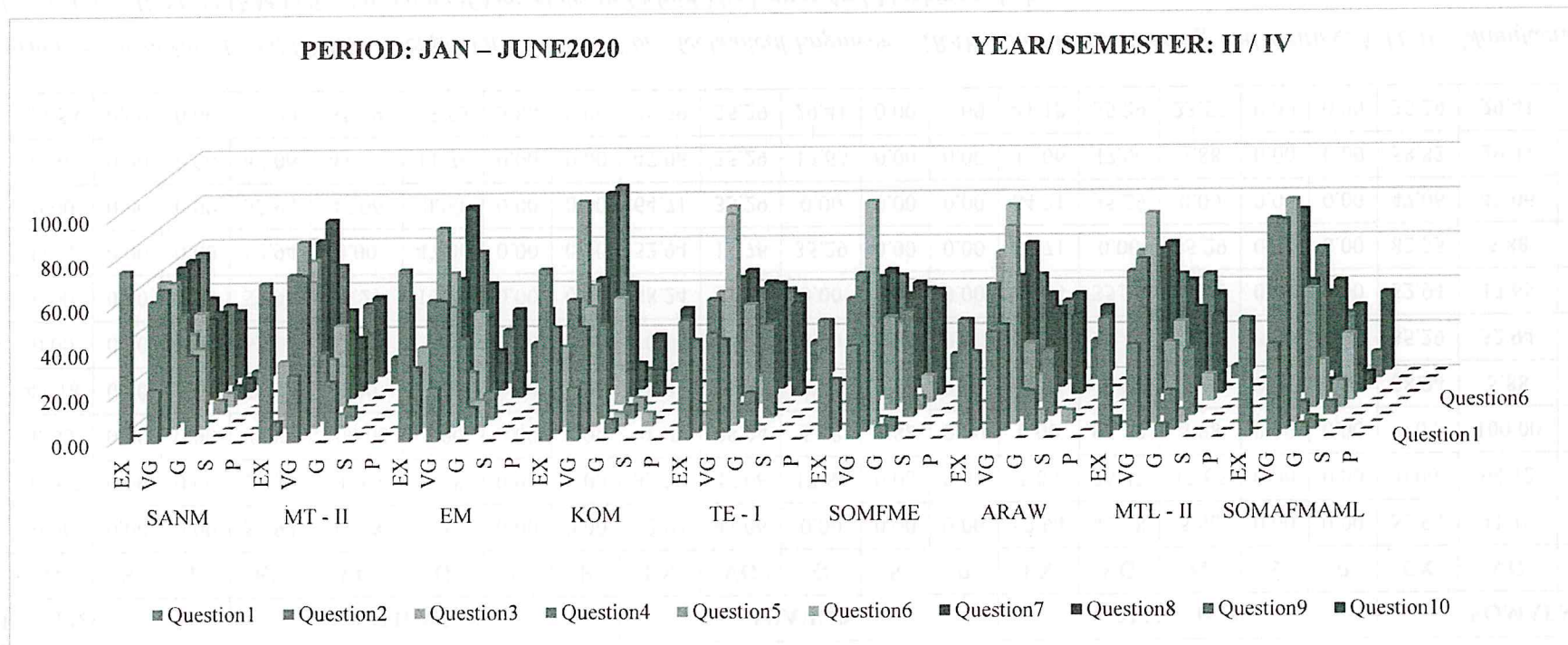

It is observed from the graph that more than 90% of second year students' feedback on subject as "Excellent" and "Very Good".

*R. Aradiyan*

**Dr. R. AROKIADASS, M.E., Ph.D.,**  
**Principal,**  
**St. Anne's College of Engineering & Technology,**  
**ANGUCHETTYPALAYAM,**  
**Siruvathur-(Post), Panruti-(T.k),**  
**Cuddalore-(Dist), Pin: 607 110.**



# ST. ANNE'S COLLEGE OF ENGINEERING AND TECHNOLOGY

(Approved by AICTE, New Delhi. Affiliated to Anna University, Chennai)

ANGUCHETTPALAYAM, PANRUTI – 607 106.

## STUDENT FEEDBACK ON DEPARTMENT

DEPARTMENT: EEE

NO OF STUDENTS: 121

PERIOD: APRIL – MAY 2020

Questions	Excellent (%)	Very Good (%)	Good (%)	Satisfactory (%)	Poor (%)
Question1	90.41	8.22	0.00	1.37	0.00
Question2	63.01	34.25	2.74	0.00	0.00
Question3	84.93	13.70	1.37	0.00	0.00
Question4	69.86	27.40	2.74	0.00	0.00
Question5	73.97	23.29	2.74	0.00	0.00
Question6	67.12	31.51	1.37	0.00	0.00
Question7	82.19	15.07	2.74	0.00	0.00
Question8	68.49	28.77	2.74	0.00	0.00
Question9	84.93	15.07	0.00	0.00	0.00
Question10	76.71	19.18	4.11	0.00	0.00

\*EX – Excellent VG – Very Good G – Good S – Satisfactory P – Poor

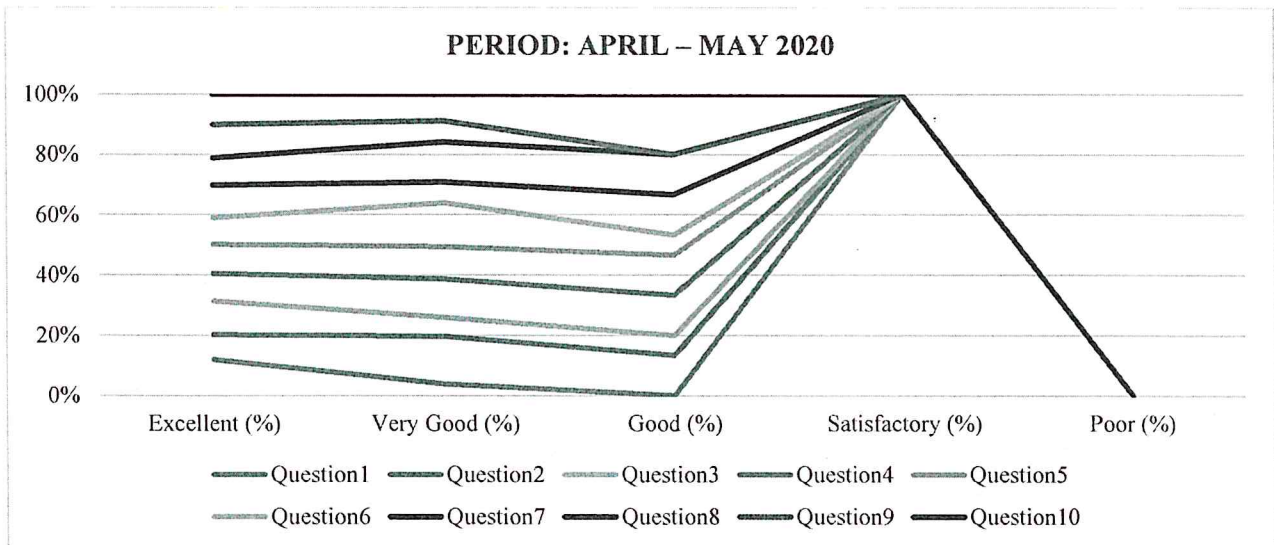

It is observed from the graph that around 90% of feedback on department as “Excellent” and “Very Good”.

*R. Aradi*

**Dr. R. AROKIADASS, M.E., Ph.D.,**

**Principal,**

**St. Anne's College of Engineering & Technology,**

**ANGUCHETTPALAYAM,**

**Siruvathur-(Post), Panruti-(T. &),**

**Cuddalore-(Dist) Pin: 607 110**



# ST. ANNE'S COLLEGE OF ENGINEERING AND TECHNOLOGY

(Approved by AICTE, New Delhi. Affiliated to Anna University, Chennai)

ANGUCHETTYPLAYAM, PANRUTI – 607 106

## STUDENT FEEDBACK ON SUBJECT

NO OF STUDENTS: 29

BATCH: 2016-2020

YEAR / SEMESTER: IV / VIII

PERIOD: APRIL - MAY 2020

Questions	EEGUC (%)					PERES (%)					TQM (%)					PW (%)				
	EX	VG	G	S	P	EX	VG	G	S	P	EX	VG	G	S	P	EX	VG	G	S	P
Question1	100.00	0.00	0.00	0.00	0.00	100.00	0.00	0.00	0.00	0.00	100.00	0.00	0.00	0.00	0.00	100.00	0.00	0.00	0.00	0.00
Question2	100.00	0.00	0.00	0.00	0.00	100.00	0.00	0.00	0.00	0.00	100.00	0.00	0.00	0.00	0.00	100.00	0.00	0.00	0.00	0.00
Question3	48.28	51.72	0.00	0.00	0.00	68.97	31.03	0.00	0.00	0.00	68.97	31.03	0.00	0.00	0.00	65.52	34.48	0.00	0.00	0.00
Question4	27.59	72.41	0.00	0.00	0.00	27.59	72.41	0.00	0.00	0.00	44.83	55.17	0.00	0.00	0.00	44.83	55.17	0.00	0.00	0.00
Question5	27.59	72.41	0.00	0.00	0.00	27.59	72.41	0.00	0.00	0.00	44.83	55.17	0.00	0.00	0.00	44.83	55.17	0.00	0.00	0.00
Question6	27.59	72.41	0.00	0.00	0.00	27.59	72.41	0.00	0.00	0.00	44.83	55.17	0.00	0.00	0.00	44.83	55.17	0.00	0.00	0.00
Question7	27.59	72.41	0.00	0.00	0.00	27.59	72.41	0.00	0.00	0.00	44.83	55.17	0.00	0.00	0.00	44.83	55.17	0.00	0.00	0.00
Question8	75.86	24.14	0.00	0.00	0.00	55.17	41.38	0.00	3.45	0.00	75.86	24.14	0.00	0.00	0.00	79.31	20.69	0.00	0.00	0.00
Question9	100.00	0.00	0.00	0.00	0.00	96.55	0.00	0.00	3.45	0.00	100.00	0.00	0.00	0.00	0.00	100.00	0.00	0.00	0.00	0.00
Question10	100.00	0.00	0.00	0.00	0.00	100.00	0.00	0.00	0.00	0.00	100.00	0.00	0.00	0.00	0.00	100.00	0.00	0.00	0.00	0.00

\* EEGUC - Electric Energy Generation Utilization and Conservation, PERES - Power Electronics for Renewable Energy Systems, TQM - Total Quality Management, PW - Project Work

\*Ex – Excellent VG – Very Good G – Good S – Satisfactory P – Poor



# ST. ANNE'S COLLEGE OF ENGINEERING AND TECHNOLOGY

(Approved by AICTE, New Delhi. Affiliated to Anna University, Chennai)

ANGUCHETTYPLAYAM, PANRUTI – 607 106

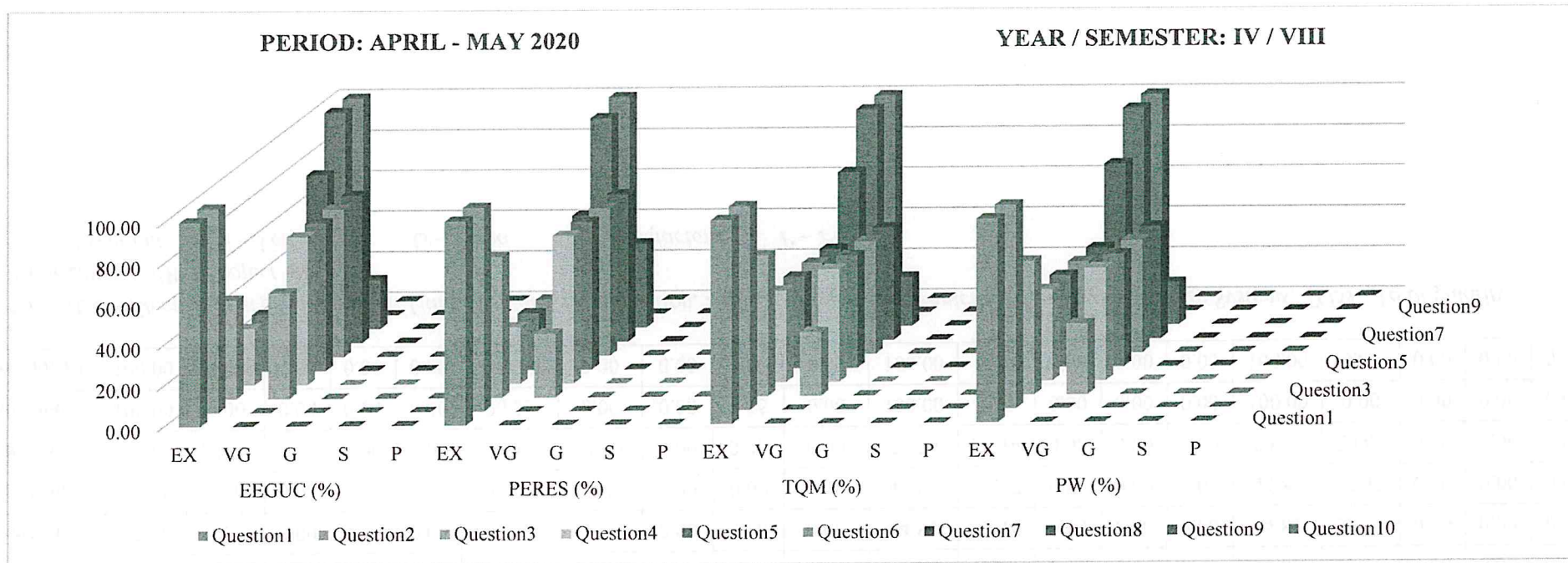

It is observed from the graph that more than 90% of final year students' feedback on subject as "Excellent" and "Very Good"

*R. Aradiass*

**Dr. R. AROKIADASS, M.E., Ph.D.,**  
Principal,  
St. Anne's College of Engineering & Technology,  
ANGUCHETTYPALAYAM,  
Siruvathur-(Post), Panruti-(T.k),  
Cuddalore-(Dist), Pin: 607 110.



# ST. ANNE'S COLLEGE OF ENGINEERING AND TECHNOLOGY

(Approved by AICTE, New Delhi. Affiliated to Anna University, Chennai)

ANGUCHETTYPLAYAM, PANRUTI – 607 106

NO OF STUDENTS: 22

BATCH: 2017 - 2021

YEAR/ SEMESTER: III / VI

PERIOD: APRIL - MAY 2020

Questions	SSD (%)					PS (%)					ES (%)					DOEA (%)				
	EX	VG	G	S	P	EX	VG	G	S	P	EX	VG	G	S	P	EX	VG	G	S	P
Question1	81.82	13.64	0.00	0.00	4.55	100.00	0.00	0.00	0.00	0.00	77.27	13.64	4.55	0.00	4.55	77.27	18.18	0.00	0.00	4.55
Question2	54.55	40.91	0.00	0.00	4.55	63.64	27.27	4.55	4.55	0.00	54.55	40.91	0.00	4.55	0.00	59.09	40.91	0.00	0.00	0.00
Question3	81.82	13.64	0.00	0.00	4.55	72.73	22.73	4.55	0.00	0.00	86.36	9.09	0.00	4.55	0.00	77.27	18.18	4.55	0.00	0.00
Question4	68.18	27.27	0.00	0.00	4.55	81.82	18.18	0.00	0.00	0.00	81.82	18.18	0.00	0.00	0.00	77.27	13.64	4.55	4.55	0.00
Question5	68.18	27.27	0.00	0.00	4.55	68.18	31.82	0.00	0.00	0.00	72.73	22.73	4.55	0.00	0.00	68.18	31.82	0.00	0.00	0.00
Question6	59.09	31.82	0.00	4.55	4.55	77.27	18.18	0.00	4.55	0.00	63.64	31.82	0.00	0.00	4.55	72.73	22.73	4.55	0.00	0.00
Question7	68.18	27.27	0.00	0.00	4.55	72.73	27.27	0.00	0.00	0.00	63.64	36.36	0.00	0.00	0.00	50.00	45.45	4.55	0.00	0.00
Question8	63.64	31.82	0.00	0.00	4.55	50.00	45.45	4.55	0.00	0.00	45.45	54.55	0.00	0.00	0.00	50.00	45.45	4.55	0.00	0.00
Question9	68.18	27.27	0.00	0.00	4.55	63.64	31.82	4.55	0.00	0.00	63.64	36.36	0.00	0.00	0.00	54.55	40.91	0.00	4.55	0.00
Question10	72.73	27.27	0.00	0.00	0.00	81.82	18.18	0.00	0.00	0.00	72.73	22.73	4.55	0.00	0.00	77.27	18.18	0.00	4.55	0.00

\*SSD - Solid State Drives, PS - Protection and Switchgear, ES - Embedded Systems, DOEA - Design of Electrical Apparatus

SEM (%)					PEDLAB (%)					MMLAB (%)					MP (%)				
EX	VG	G	S	P	EX	VG	G	S	P	EX	VG	G	S	P	EX	VG	G	S	P
86.36	4.55	4.55	0.00	4.55	77.27	18.18	0.00	0.00	4.55	81.82	9.09	0.00	0.00	9.09	90.91	4.55	0.00	0.00	4.55
54.55	40.91	0.00	0.00	4.55	72.73	22.73	0.00	0.00	4.55	63.64	27.27	0.00	9.09	0.00	77.27	18.18	0.00	4.55	0.00
86.36	9.09	0.00	0.00	4.55	68.18	27.27	0.00	4.55	0.00	77.27	13.64	4.55	0.00	4.55	77.27	18.18	4.55	0.00	0.00
72.73	22.73	0.00	4.55	0.00	86.36	9.09	4.55	0.00	0.00	68.18	27.27	0.00	4.55	0.00	72.73	27.27	0.00	0.00	0.00
68.18	27.27	4.55	0.00	0.00	72.73	27.27	0.00	0.00	0.00	72.73	22.73	0.00	0.00	4.55	86.36	9.09	4.55	0.00	0.00



# ST. ANNE'S COLLEGE OF ENGINEERING AND TECHNOLOGY

(Approved by AICTE, New Delhi. Affiliated to Anna University, Chennai)

ANGUCHETTYPLAYAM, PANRUTI – 607 106

68.18	27.27	4.55	0.00	0.00	68.18	31.82	0.00	0.00	0.00	68.18	27.27	0.00	4.55	0.00	68.18	31.82	0.00	0.00	0.00
63.64	31.82	4.55	0.00	0.00	63.64	31.82	4.55	0.00	0.00	68.18	22.73	4.55	0.00	4.55	86.36	9.09	4.55	0.00	0.00
50.00	45.45	4.55	0.00	0.00	50.00	45.45	0.00	4.55	0.00	63.64	27.27	0.00	9.09	0.00	77.27	13.64	4.55	4.55	0.00
54.55	40.91	4.55	0.00	0.00	59.09	36.36	0.00	0.00	4.55	68.18	22.73	0.00	0.00	9.09	77.27	18.18	0.00	0.00	4.55
77.27	18.18	0.00	0.00	4.55	86.36	9.09	0.00	4.55	0.00	72.73	18.18	4.55	4.55	0.00	86.36	9.09	0.00	4.55	0.00

\* SEM - Special Electrical Machines, PEDL - Power Electronics and Drives Laboratory, MML - Microprocessor and Microcontroller Laboratory, MP - Mini Project

\*Ex – Excellent VG – Very Good G – Good S – Satisfactory P – Poor

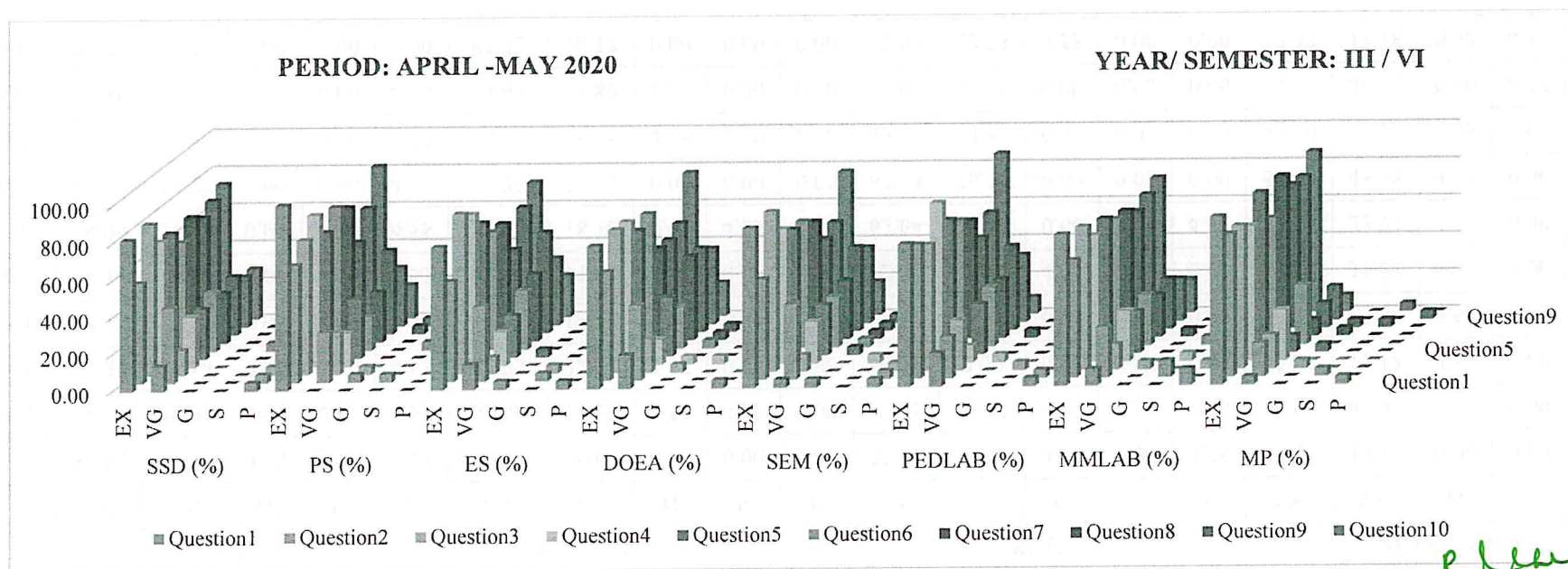

It is observed from the graph that more than 90% of third year students' feedback on subject as "Excellent" and "Very Good".

**Dr. R. AROKIADASS, M.E., Ph.D.,**

Principal,

St. Anne's College of Engineering & Technology,

ANGUCHETTYPALAYAM,

S. (Post), Panruti-(T.k),

(Panruti) Pin: 607 110



# ST. ANNE'S COLLEGE OF ENGINEERING AND TECHNOLOGY

(Approved by AICTE, New Delhi. Affiliated to Anna University, Chennai)

ANGUCHETTYPLAYAM, PANRUTI – 607 106

NO OF STUDENTS: 22

BATCH: 2018-2022

YEAR/ SEMESTER: II / IV

PERIOD: APRIL - MAY 2020

Questions	NM (%)					EM – II (%)					TAD (%)					MAI (%)				
	EX	VG	G	S	P	EX	VG	G	S	P	EX	VG	G	S	P	EX	VG	G	S	P
Question1	59.09	27.27	13.64	0.00	0.00	63.64	22.73	13.64	0.00	0.00	50.00	31.82	18.18	0.00	0.00	50.00	36.36	13.64	0.00	0.00
Question2	40.91	45.45	4.55	9.09	0.00	40.91	50.00	9.09	0.00	0.00	45.45	40.91	9.09	4.55	0.00	59.09	22.73	13.64	4.55	0.00
Question3	59.09	22.73	18.18	0.00	0.00	45.45	31.82	22.73	0.00	0.00	45.45	36.36	13.64	0.00	4.55	36.36	40.91	22.73	0.00	0.00
Question4	40.91	36.36	18.18	4.55	0.00	31.82	50.00	13.64	4.55	0.00	50.00	36.36	13.64	0.00	0.00	45.45	31.82	18.18	4.55	0.00
Question5	59.09	22.73	13.64	4.55	0.00	59.09	18.18	18.18	4.55	0.00	54.55	31.82	4.55	9.09	0.00	27.27	45.45	22.73	0.00	4.55
Question6	45.45	31.82	22.73	0.00	0.00	40.91	36.36	13.64	9.09	0.00	50.00	22.73	13.64	13.64	0.00	54.55	36.36	9.09	0.00	0.00
Question7	45.45	31.82	13.64	9.09	0.00	40.91	31.82	13.64	9.09	4.55	50.00	22.73	13.64	9.09	4.55	40.91	36.36	13.64	9.09	0.00
Question8	50.00	31.82	9.09	4.55	4.55	40.91	40.91	9.09	9.09	0.00	45.45	27.27	18.18	9.09	0.00	54.55	22.73	9.09	9.09	4.55
Question9	45.45	36.36	13.64	4.55	0.00	50.00	27.27	18.18	0.00	4.55	50.00	36.36	9.09	4.55	0.00	40.91	40.91	18.18	0.00	0.00
Question10	68.18	27.27	4.55	0.00	0.00	59.09	27.27	9.09	4.55	0.00	54.55	27.27	13.64	0.00	4.55	72.73	18.18	9.09	0.00	0.00

\* NM - Numerical Methods, EM II - Electrical Machines – II, TAD - Transmission and Distribution, MAI - Measurements and Instrumentation

LICA (%)					CS (%)					EMLAB - II (%)					LADICLAB (%)					TS (%)				
EX	VG	G	S	P	EX	VG	G	S	P	EX	VG	G	S	P	EX	VG	G	S	P	EX	VG	G	S	P
59.09	36.36	4.55	0.00	0.00	68.18	31.82	0.00	0.00	0.00	59.09	36.36	0.00	4.55	0.00	63.64	31.82	4.55	0.00	0.00	68.18	22.73	9.09	0.00	0.00
40.91	45.45	9.09	4.55	0.00	54.55	40.91	0.00	4.55	0.00	36.36	50.00	4.55	9.09	0.00	45.45	45.45	4.55	4.55	0.00	40.91	40.91	9.09	4.55	4.55
59.09	27.27	13.64	0.00	0.00	54.55	31.82	13.64	0.00	0.00	54.55	22.73	22.73	0.00	0.00	45.45	40.91	13.64	0.00	0.00	50.00	27.27	18.18	4.55	0.00
36.36	40.91	18.18	4.55	0.00	36.36	54.55	4.55	0.00	4.55	31.82	50.00	13.64	4.55	0.00	59.09	31.82	9.09	0.00	0.00	50.00	31.82	18.18	0.00	0.00
45.45	27.27	18.18	4.55	4.55	68.18	13.64	13.64	0.00	4.55	54.55	27.27	18.18	0.00	0.00	50.00	27.27	22.73	0.00	0.00	59.09	36.36	4.55	0.00	0.00
59.09	27.27	9.09	4.55	0.00	45.45	40.91	9.09	4.55	0.00	54.55	27.27	13.64	4.55	0.00	45.45	36.36	18.18	0.00	0.00	59.09	27.27	13.64	0.00	0.00
54.55	22.73	18.18	4.55	0.00	50.00	31.82	9.09	4.55	4.55	50.00	31.82	13.64	4.55	0.00	45.45	36.36	13.64	4.55	0.00	59.09	27.27	13.64	0.00	0.00



# ST. ANNE'S COLLEGE OF ENGINEERING AND TECHNOLOGY

(Approved by AICTE, New Delhi. Affiliated to Anna University, Chennai)

ANGUCHETTYPLAYAM, PANRUTI – 607 106

45.45	36.36	13.64	4.55	0.00	54.55	27.27	13.64	0.00	4.55	36.36	40.91	22.73	0.00	0.00	54.55	36.36	9.09	0.00	0.00	45.45	31.82	13.64	4.55	4.55
50.00	31.82	18.18	0.00	0.00	50.00	45.45	4.55	0.00	0.00	54.55	27.27	13.64	4.55	0.00	54.55	27.27	18.18	0.00	0.00	54.55	31.82	9.09	4.55	0.00
50.00	40.91	9.09	0.00	0.00	63.64	27.27	4.55	4.55	0.00	54.55	22.73	22.73	0.00	0.00	54.55	36.36	9.09	0.00	0.00	59.09	31.82	9.09	0.00	0.00

\* LICA - Linear Integrated Circuits and Applications, CS - Control Systems, EML II - Electrical Machines Laboratory – II, LADICL - Linear and Digital Integrated Circuits Laboratory, TS - Technical Seminar

\*Ex – Excellent VG – Very Good G – Good S – Satisfactory P – Poor

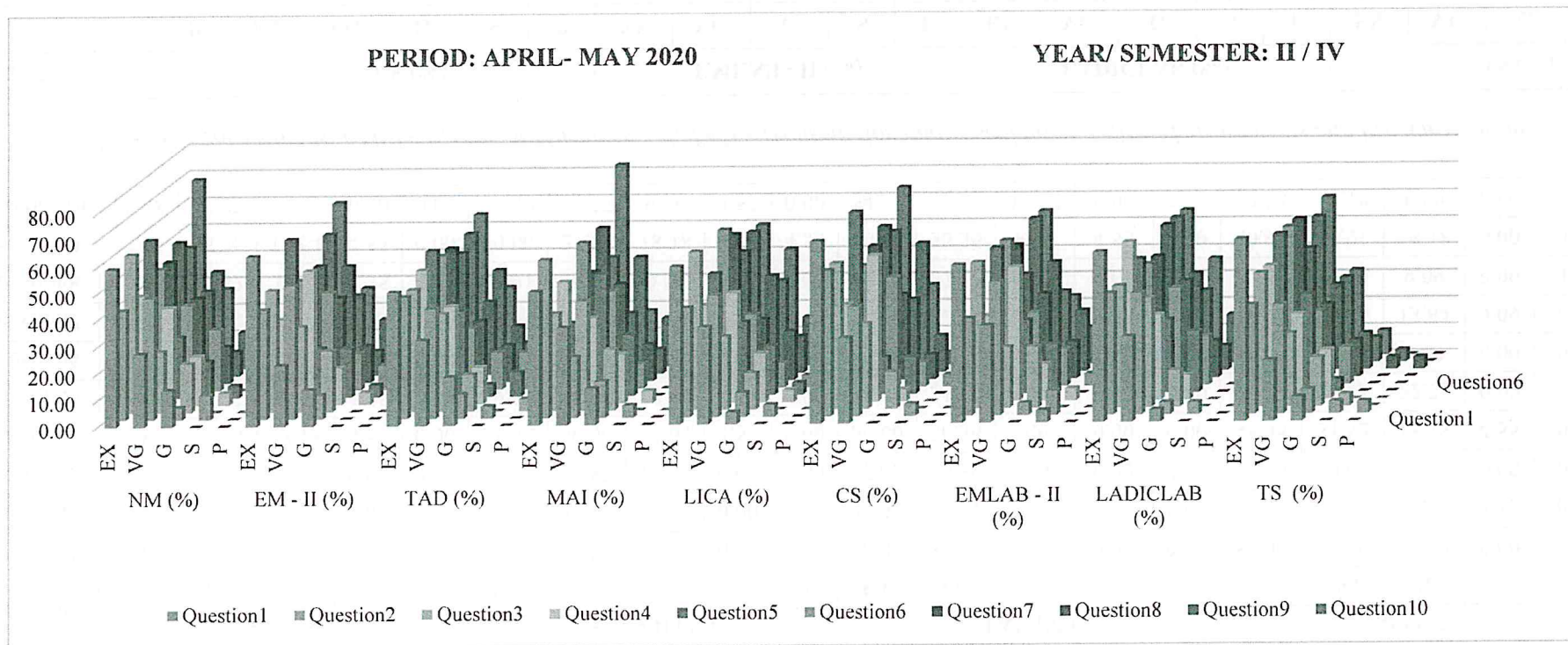

It is observed from the graph that more than 90% of second year students' feedback on subject as "Excellent" and "Very Good".

*[Handwritten Signature]*





# ST. ANNE'S

## COLLEGE OF ENGINEERING AND TECHNOLOGY

(Approved by AICTE, New Delhi. Affiliated to Anna University, Chennai)

(An ISO 9001 : 2015 Certified Institution)

ANGUCHETTYPLAYAM, PANRUTI – 607 106.

### STUDENT FEEDBACK ON GENERAL

NO OF STUDENTS: 121 (CSE)

PERIOD: JAN 2020– MAY 2020

Questions	Excellent (%)	Very Good (%)	Good (%)	Satisfactory (%)	Poor (%)
Question 1	78.51	14.05	3.31	2.48	1.65
Question 2	49.59	45.45	1.65	1.65	1.65
Question 3	60.33	18.18	17.36	2.48	1.65
Question 4	59.50	19.83	17.36	1.65	1.65
Question 5	56.20	36.36	4.13	2.48	0.83
Question 6	60.33	31.40	4.96	1.65	1.65
Question 7	55.37	23.14	17.36	2.48	1.65
Question 8	64.46	27.27	4.13	2.48	1.65
Question 9	54.55	38.84	3.31	1.65	1.65
Question 10	57.85	33.88	4.96	1.65	1.65
Question 11	23.97	11.57	3.31	2.48	0.83
Question 12	18.18	15.70	4.96	2.48	0.83
Question 13	23.14	11.57	3.31	2.48	1.65
Question 14	19.01	16.53	3.31	2.48	0.83
Question 15	21.49	13.22	4.13	1.65	1.65

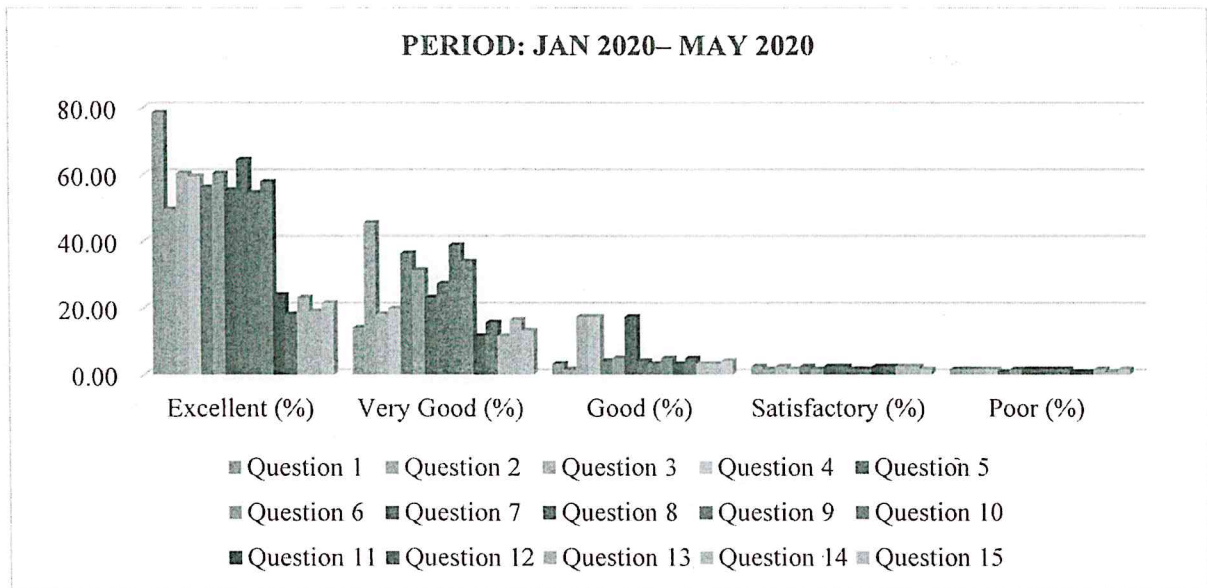

It is observed from the graph that more than 90% of students' feedback on general as "Excellent" and "Very Good".

*R. Arokiadass*

**Dr. R. AROKIADASS, M.E., Ph.D.**  
Principal,

College of Engineering and Technology



# ST. ANNE'S

## COLLEGE OF ENGINEERING AND TECHNOLOGY

(Approved by AICTE, New Delhi. Affiliated to Anna University, Chennai)

(An ISO 9001 : 2015 Certified Institution)

ANGUCHETTYPLAYAM, PANRUTI – 607 106.

### STUDENT FEEDBACK ON SUBJECT

NO OF STUDENTS: 47

BATCH: 2016- 2020

YEAR/ SEMESTER: IV / VIII

PERIOD: JAN 2020– MAY 2020

Questions	MCAP (%)					HCI (%)					PEE (%)					PW (%)				
	Ex	VG	G	S	P	Ex	VG	G	S	P	Ex	VG	G	S	P	Ex	VG	G	S	P
Question 1	91.49	8.51	0.00	0.00	0.00	85.11	14.89	0.00	0.00	0.00	93.62	0.00	6.38	0.00	0.00	80.85	19.15	0.00	0.00	0.00
Question 2	74.47	25.53	0.00	0.00	0.00	74.47	25.53	0.00	0.00	0.00	76.60	23.40	0.00	0.00	0.00	78.72	21.28	0.00	0.00	0.00
Question 3	85.11	8.51	6.38	0.00	0.00	74.47	14.89	10.64	0.00	0.00	82.98	10.64	6.38	0.00	0.00	59.57	21.28	19.15	0.00	0.00
Question 4	85.11	8.51	6.38	0.00	0.00	74.47	14.89	10.64	0.00	0.00	82.98	10.64	6.38	0.00	0.00	59.57	21.28	19.15	0.00	0.00
Question 5	74.47	25.53	0.00	0.00	0.00	74.47	25.53	0.00	0.00	0.00	76.60	23.40	0.00	0.00	0.00	78.72	21.28	0.00	0.00	0.00
Question 6	85.11	8.51	6.38	0.00	0.00	74.47	14.89	10.64	0.00	0.00	82.98	10.64	6.38	0.00	0.00	59.57	21.28	19.15	0.00	0.00
Question 7	74.47	25.53	6.38	0.00	0.00	74.47	25.53	10.64	0.00	0.00	65.96	23.40	10.64	0.00	0.00	57.45	21.28	21.28	0.00	0.00
Question 8	85.11	14.89	0.00	0.00	0.00	74.47	25.53	0.00	0.00	0.00	82.98	17.02	0.00	0.00	0.00	59.57	40.43	0.00	0.00	0.00
Question 9	74.47	25.53	0.00	0.00	0.00	74.47	25.53	0.00	0.00	0.00	76.60	23.40	0.00	0.00	0.00	78.72	21.28	0.00	0.00	0.00
Question 10	85.11	14.89	0.00	0.00	0.00	74.47	25.53	0.00	0.00	0.00	82.98	17.02	0.00	0.00	0.00	59.57	40.43	0.00	0.00	0.00

\*MCAP - Multi -Core Architectures and Programming, HCI - Human Computer Interaction, PEE - Professional Ethics in Engineering, PW - Project Work

\* EX – Excellent      VG – Very Good      S – Satisfactory      P – Poor



# ST. ANNE'S

## COLLEGE OF ENGINEERING AND TECHNOLOGY

(Approved by AICTE, New Delhi. Affiliated to Anna University, Chennai)

(An ISO 9001 : 2015 Certified Institution)

ANGUCHETTYPLAYAM, PANRUTI – 607 106.

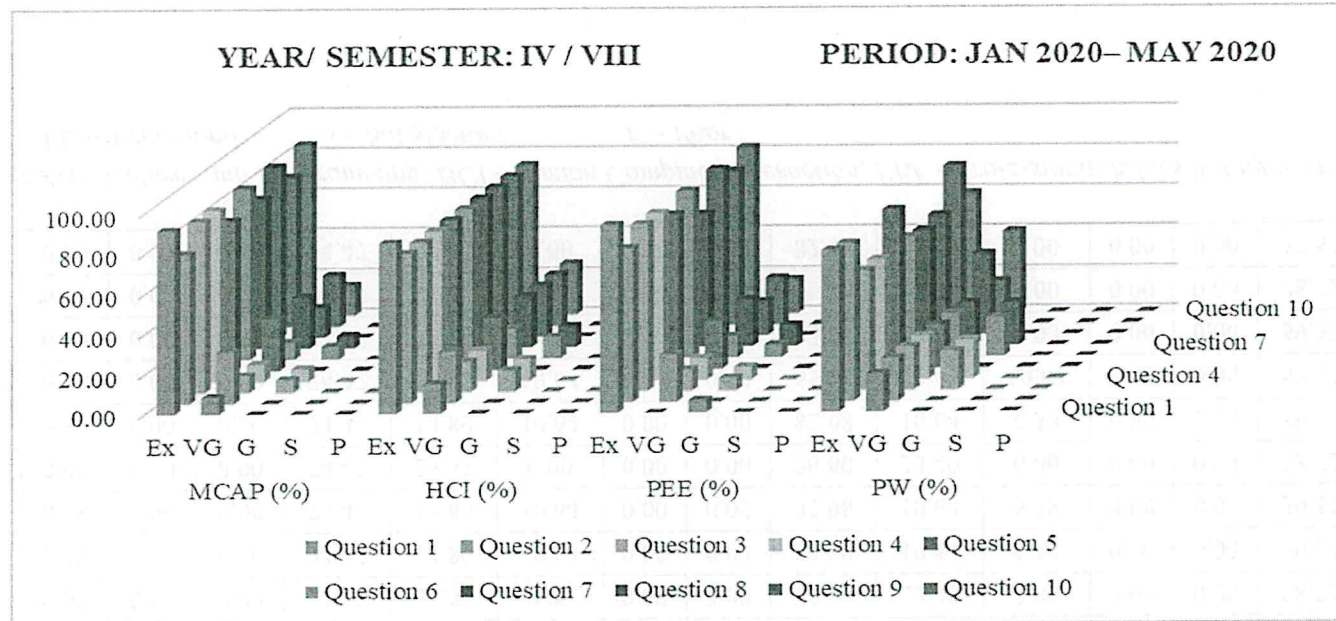

It is observed from the graph that more than 90% of final year students' feedback on subject as "Excellent" and "Very Good".

*R. Arokiadass*

Dr. R. AROKIADASS, M.E., Ph.D.,  
Principal,  
St. Anne's College of Engineering & Technology,  
ANGUCHETTYPALAYAM,  
Siruvathur-(Post), Panruti-(T. &),  
Cuddalore-(Dist), Pin: 607 110.



# ST. ANNE'S

## COLLEGE OF ENGINEERING AND TECHNOLOGY

(Approved by AICTE, New Delhi. Affiliated to Anna University, Chennai)

(An ISO 9001 : 2015 Certified Institution)

ANGUCHETTYPLAYAM, PANRUTI – 607 106.

### STUDENT FEEDBACK ON SUBJECT

NO OF STUDENTS: 51

BATCH: 2017 - 2021

YEAR/ SEMESTER: III / VI

PERIOD: JAN 2020 – MAY 2020

Questions	IP (%)					AI (%)					MC (%)					CD (%)					DS (%)				
	Ex	VG	G	S	P	Ex	VG	G	S	P	Ex	VG	G	S	P	Ex	VG	G	S	P	Ex	VG	G	S	P
Question 1	49.02	45.10	3.92	1.96	0.00	58.82	27.45	11.76	1.96	0.00	50.98	39.22	9.80	0.00	0.00	58.82	29.41	9.80	1.96	0.00	54.90	37.25	7.84	0.00	0.00
Question 2	43.14	45.10	9.80	1.96	0.00	39.22	45.10	13.73	1.96	0.00	41.18	43.14	13.73	1.96	0.00	54.90	31.37	13.73	0.00	0.00	49.02	29.41	17.65	1.96	1.96
Question 3	47.06	45.10	5.88	1.96	0.00	49.02	37.25	11.76	1.96	0.00	41.18	43.14	13.73	1.96	0.00	52.94	33.33	13.73	0.00	0.00	45.10	45.10	9.80	0.00	0.00
Question 4	52.94	39.22	5.88	1.96	0.00	41.18	33.33	21.57	3.92	0.00	43.14	37.25	15.69	1.96	1.96	52.94	31.37	15.69	0.00	0.00	41.18	39.22	17.65	1.96	0.00
Question 5	49.02	43.14	5.88	1.96	0.00	49.02	39.22	9.80	0.00	1.96	43.14	39.22	13.73	1.96	1.96	50.98	39.22	7.84	1.96	0.00	47.06	45.10	7.84	0.00	0.00
Question 6	43.14	45.10	9.80	1.96	0.00	45.10	33.33	21.57	0.00	0.00	39.22	41.18	17.65	1.96	0.00	45.10	35.29	17.65	1.96	0.00	39.22	41.18	19.61	0.00	0.00
Question 7	50.98	33.33	13.73	1.96	0.00	43.14	39.22	11.76	1.96	3.92	33.33	50.98	13.73	1.96	0.00	43.14	43.14	13.73	0.00	0.00	41.18	47.06	9.80	1.96	0.00
Question 8	49.02	35.29	11.76	1.96	1.96	35.29	47.06	17.65	0.00	0.00	39.22	43.14	13.73	0.00	3.92	47.06	37.25	15.69	0.00	0.00	41.18	39.22	17.65	0.00	1.96
Question 9	43.14	43.14	7.84	5.88	0.00	41.18	49.02	7.84	1.96	0.00	37.25	43.14	11.76	1.96	5.88	47.06	35.29	15.69	0.00	1.96	41.18	39.22	13.73	1.96	3.92
Question 10	47.06	35.29	13.73	3.92	0.00	56.86	25.49	15.69	1.96	0.00	43.14	39.22	13.73	1.96	1.96	54.90	31.37	11.76	1.96	0.00	41.18	47.06	9.80	1.96	0.00

\*IP - Internet Programming, AI - Artificial Intelligence, MC - Mobile Computing, CD - Compiler Design, DS - Distributed Systems

ST (%)					IPL (%)					MADL (%)					MP (%)					PC (%)				
Ex	VG	G	S	P	Ex	VG	G	S	P	Ex	VG	G	S	P	Ex	VG	G	S	P	Ex	VG	G	S	P
56.86	35.29	7.84	0.00	0.00	60.78	29.41	5.88	3.92	0.00	56.86	31.37	11.76	0.00	0.00	100.00	0.00	0.00	0.00	0.00	98.04	0.00	1.96	0.00	0.00
50.98	29.41	17.65	1.96	0.00	43.14	35.29	15.69	5.88	0.00	47.06	37.25	13.73	0.00	1.96	70.59	29.41	0.00	0.00	0.00	66.67	31.37	0.00	1.96	0.00
52.94	37.25	9.80	0.00	0.00	45.10	43.14	9.80	1.96	0.00	43.14	41.18	15.69	0.00	0.00	64.71	23.53	11.76	0.00	0.00	52.94	39.22	7.84	0.00	0.00
49.02	37.25	13.73	0.00	0.00	43.14	39.22	15.69	1.96	0.00	49.02	33.33	17.65	0.00	0.00	80.39	19.61	0.00	0.00	0.00	78.43	19.61	0.00	1.96	0.00
47.06	37.25	13.73	0.00	1.96	45.10	37.25	15.69	1.96	0.00	49.02	37.25	13.73	0.00	0.00	58.82	41.18	0.00	0.00	0.00	56.86	41.18	0.00	1.96	0.00
50.98	29.41	17.65	0.00	1.96	43.14	39.22	13.73	3.92	0.00	43.14	37.25	19.61	0.00	0.00	49.02	39.22	11.76	0.00	0.00	47.06	45.10	5.88	1.96	0.00



# ST. ANNE'S

## COLLEGE OF ENGINEERING AND TECHNOLOGY

(Approved by AICTE, New Delhi. Affiliated to Anna University, Chennai)

(An ISO 9001 : 2015 Certified Institution)

ANGUCHETTYPLAYAM, PANRUTI – 607 106.

52.94	33.33	11.76	0.00	1.96	43.14	41.18	11.76	1.96	1.96	47.06	37.25	15.69	0.00	0.00	66.67	33.33	0.00	0.00	0.00	76.47	21.57	0.00	1.96	0.00
43.14	35.29	17.65	1.96	1.96	41.18	37.25	17.65	3.92	0.00	41.18	37.25	17.65	0.00	3.92	45.10	54.90	0.00	0.00	0.00	56.86	37.25	1.96	3.92	0.00
47.06	37.25	13.73	1.96	0.00	41.18	41.18	13.73	3.92	0.00	41.18	45.10	13.73	0.00	0.00	47.06	45.10	7.84	0.00	0.00	52.94	41.18	0.00	5.88	0.00
56.86	27.45	13.73	1.96	0.00	43.14	41.18	9.80	1.96	3.92	52.94	29.41	15.69	0.00	1.96	86.27	13.73	0.00	0.00	0.00	74.51	19.61	0.00	1.96	3.92

\*ST - Software Testing, IPL - Internet Programming Laboratory, MADL - Mobile Application Development Laboratory, MP - Mini Project, PC - Professional Communication

\* EX – Excellent      VG – Very Good      S – Satisfactory      P – Poor

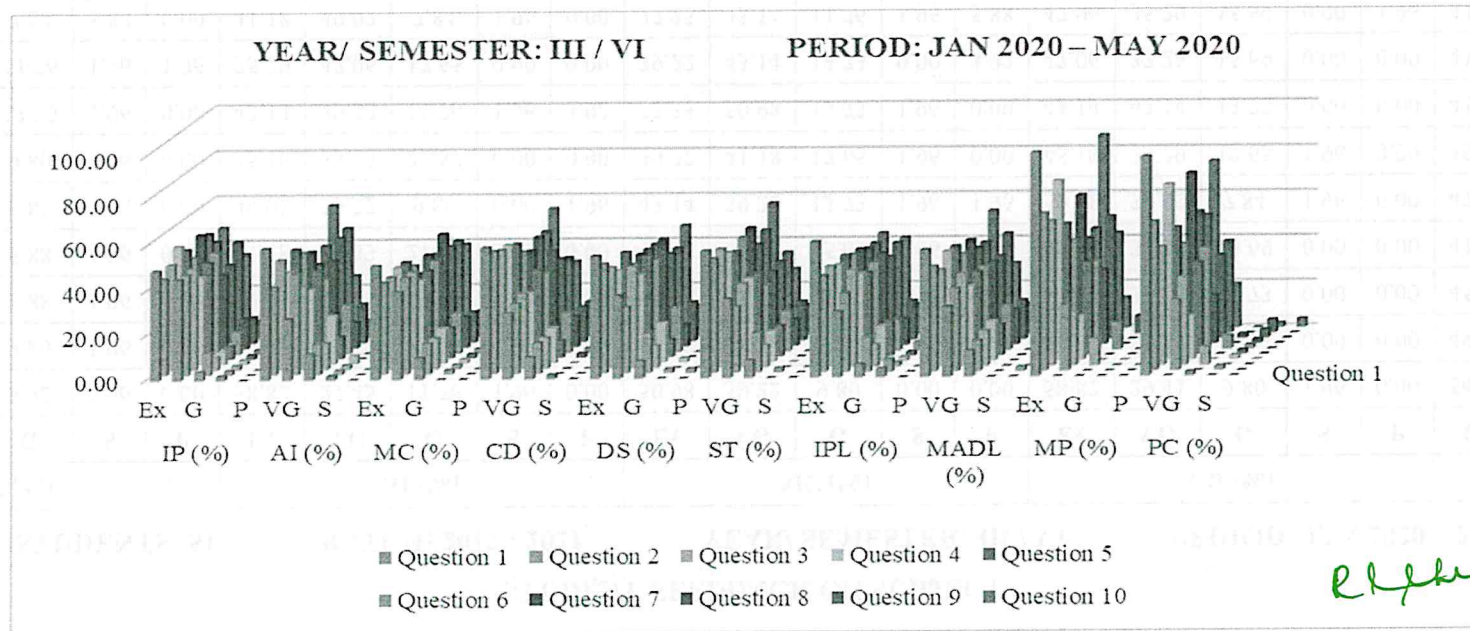

It is observed from the graph that more than 90% of third year students' feedback on subject as "Excellent" and "Very Good".

**Dr. R. AROKIADASS, M.E., Ph.D.,**  
**Principal,**  
**St. Anne's College of Engineering & Technology,**  
**ANGUCHETTYPALAYAM,**  
**Siruvathur-(Post), Panruti-(T.k),**  
**Cuddalore-(Dist), Pin: 607 106**



# ST. ANNE'S

## COLLEGE OF ENGINEERING AND TECHNOLOGY

(Approved by AICTE, New Delhi. Affiliated to Anna University, Chennai)

(An ISO 9001 : 2015 Certified Institution)

ANGUCHETTYPLAYAM, PANRUTI – 607 106.

### STUDENT FEEDBACK ON SUBJECT

NO OF STUDENTS: 23 BATCH: 2018 - 2022 YEAR/ SEMESTER: II / IV PERIOD: JAN 2020 – MAY 2020

Questions	PQT (%)					CA (%)					DMS (%)					DAA (%)				
	Ex	VG	G	S	P	Ex	VG	G	S	P	Ex	VG	G	S	P	Ex	VG	G	S	P
Question 1	86.96	13.04	0.00	0.00	0.00	82.61	13.04	4.35	0.00	0.00	91.30	8.70	0.00	0.00	0.00	86.96	13.04	0.00	0.00	0.00
Question 2	82.61	17.39	0.00	0.00	0.00	91.30	8.70	0.00	0.00	0.00	91.30	8.70	0.00	0.00	0.00	82.61	17.39	0.00	0.00	0.00
Question 3	86.96	13.04	0.00	0.00	0.00	82.61	13.04	4.35	0.00	0.00	86.96	13.04	0.00	0.00	0.00	86.96	13.04	0.00	0.00	0.00
Question 4	69.57	17.39	0.00	0.00	13.04	82.61	8.70	4.35	0.00	4.35	86.96	13.04	0.00	0.00	0.00	69.57	17.39	0.00	0.00	13.04
Question 5	69.57	17.39	8.70	4.35	0.00	78.26	13.04	4.35	4.35	0.00	78.26	17.39	4.35	0.00	0.00	69.57	17.39	8.70	4.35	0.00
Question 6	86.96	13.04	0.00	0.00	0.00	82.61	17.39	0.00	0.00	0.00	86.96	13.04	0.00	0.00	0.00	86.96	13.04	0.00	0.00	0.00
Question 7	82.61	13.04	4.35	0.00	0.00	82.61	13.04	4.35	0.00	0.00	78.26	17.39	4.35	0.00	0.00	82.61	13.04	4.35	0.00	0.00
Question 8	69.57	17.39	0.00	13.04	0.00	82.61	13.04	0.00	4.35	0.00	78.26	17.39	4.35	0.00	0.00	69.57	17.39	0.00	13.04	0.00
Question 9	69.57	17.39	8.70	4.35	0.00	82.61	13.04	0.00	4.35	0.00	91.30	8.70	0.00	0.00	0.00	69.57	17.39	8.70	4.35	0.00
Question 10	82.61	17.39	0.00	0.00	0.00	91.30	8.70	0.00	0.00	0.00	82.61	13.04	4.35	0.00	0.00	82.61	17.39	0.00	0.00	0.00

\*PQT - Probability and Queueing Theory, CA - Computer Architecture, DMS - Database Management Systems, DAA - Design and Analysis of Algorithms

OS (%)					SE (%)					DMSL (%)					OSL (%)					ARW (%)				
Ex	VG	G	S	P	Ex	VG	G	S	P	Ex	VG	G	S	P	Ex	VG	G	S	P	Ex	VG	G	S	P
82.61	17.39	0.00	0.00	0.00	69.57	17.39	13.04	0.00	0.00	82.61	17.39	0.00	0.00	0.00	82.61	17.39	0.00	0.00	0.00	78.26	17.39	4.35	0.00	0.00
95.65	4.35	0.00	0.00	0.00	78.26	17.39	4.35	0.00	0.00	86.96	8.70	0.00	4.35	0.00	95.65	4.35	0.00	0.00	0.00	82.61	17.39	0.00	0.00	0.00
73.91	26.09	0.00	0.00	0.00	86.96	8.70	4.35	0.00	0.00	82.61	17.39	0.00	0.00	0.00	73.91	26.09	0.00	0.00	0.00	91.30	8.70	0.00	0.00	0.00
73.91	26.09	0.00	0.00	0.00	78.26	17.39	4.35	0.00	0.00	86.96	13.04	0.00	0.00	0.00	73.91	26.09	0.00	0.00	0.00	69.57	17.39	13.04	0.00	0.00



# ST. ANNE'S

## COLLEGE OF ENGINEERING AND TECHNOLOGY

(Approved by AICTE, New Delhi. Affiliated to Anna University, Chennai)

(An ISO 9001 : 2015 Certified Institution)

ANGUCHETTYPLAYAM, PANRUTI – 607 106.

78.26	17.39	4.35	0.00	0.00	86.96	8.70	4.35	0.00	0.00	86.96	13.04	0.00	0.00	0.00	78.26	17.39	4.35	0.00	0.00	82.61	17.39	0.00	0.00	0.00
73.91	26.09	0.00	0.00	0.00	78.26	21.74	0.00	0.00	0.00	73.91	17.39	8.70	0.00	0.00	73.91	26.09	0.00	0.00	0.00	69.57	21.74	8.70	0.00	0.00
78.26	21.74	0.00	0.00	0.00	86.96	8.70	4.35	0.00	0.00	91.30	8.70	0.00	0.00	0.00	78.26	21.74	0.00	0.00	0.00	82.61	17.39	0.00	0.00	0.00
95.65	4.35	0.00	0.00	0.00	82.61	17.39	0.00	0.00	0.00	73.91	13.04	13.04	0.00	0.00	95.65	4.35	0.00	0.00	0.00	69.57	21.74	8.70	0.00	0.00
82.61	17.39	0.00	0.00	0.00	86.96	8.70	4.35	0.00	0.00	73.91	13.04	13.04	0.00	0.00	82.61	17.39	0.00	0.00	0.00	91.30	8.70	0.00	0.00	0.00
69.57	26.09	4.35	0.00	0.00	81.25	18.75	0.00	0.00	0.00	86.96	13.04	0.00	0.00	0.00	69.57	26.09	4.35	0.00	0.00	78.26	13.04	8.70	0.00	0.00

\*OS - Operating Systems, SE - Software Engineering, DMSL - Database Management Systems Laboratory, OSL - Operating Systems Laboratory, ARW - Advanced Reading And Writing

\* EX – Excellent      VG – Very Good      S – Satisfactory      P – Poor

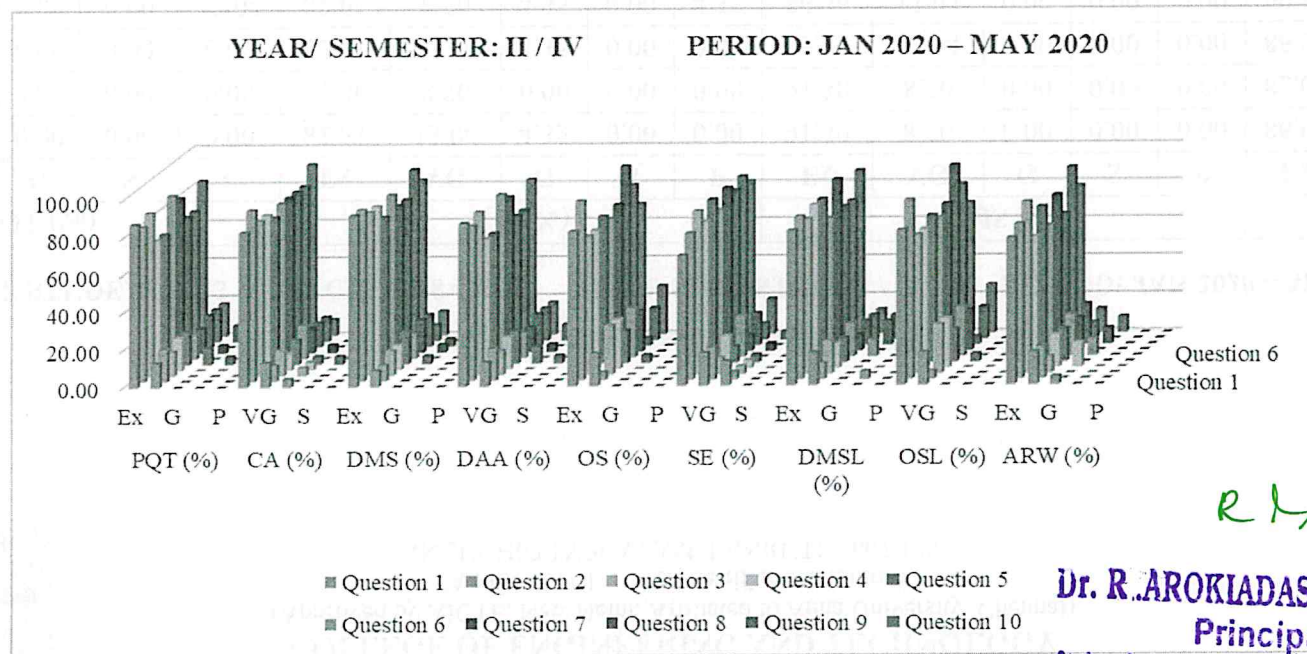

*R. Aradiass*

**Dr. R. AROKIADASS, M.E., Ph.D.,**  
**Principal,**  
**St. Anne's College of Engineering & Technology,**  
**ANGUCHETTYPALAYAM,**  
**Siruvathur-(Post), Panruti-(T.k),**  
**Cuddalore-(Dist), Pin: 607 110.**

It is observed from the graph that more than 90% of second year students' feedback on subject as "Excellent" and "Very Good".



# ST. ANNE'S COLLEGE OF ENGINEERING AND TECHNOLOGY

(Approved by AICTE, New Delhi. Affiliated to Anna University, Chennai)

ANGUCHETTPALAYAM, PANRUTI – 607 106.

## STUDENT FEEDBACK ON DEPARTMENT

DEPARTMENT: S&H

NO OF STUDENTS: 66

PERIOD: APR – MAY 2020

Questions	Excellent (%)	Very Good (%)	Good (%)	Satisfactory (%)	Poor (%)
Question1	87.88	9.09	3.03	0.00	0.00
Question2	53.03	42.42	3.03	1.52	0.00
Question3	78.79	13.64	6.06	1.52	0.00
Question4	63.64	30.30	4.55	1.52	0.00
Question5	74.24	21.21	4.55	0.00	0.00
Question6	53.03	42.42	4.55	0.00	0.00
Question7	77.27	16.67	6.06	0.00	0.00
Question8	71.21	22.73	4.55	0.00	1.52
Question9	78.79	19.70	1.52	0.00	0.00
Question10	75.76	15.15	6.06	1.52	1.52

\*EX – Excellent VG – Very Good G – Good S – Satisfactory P – Poor

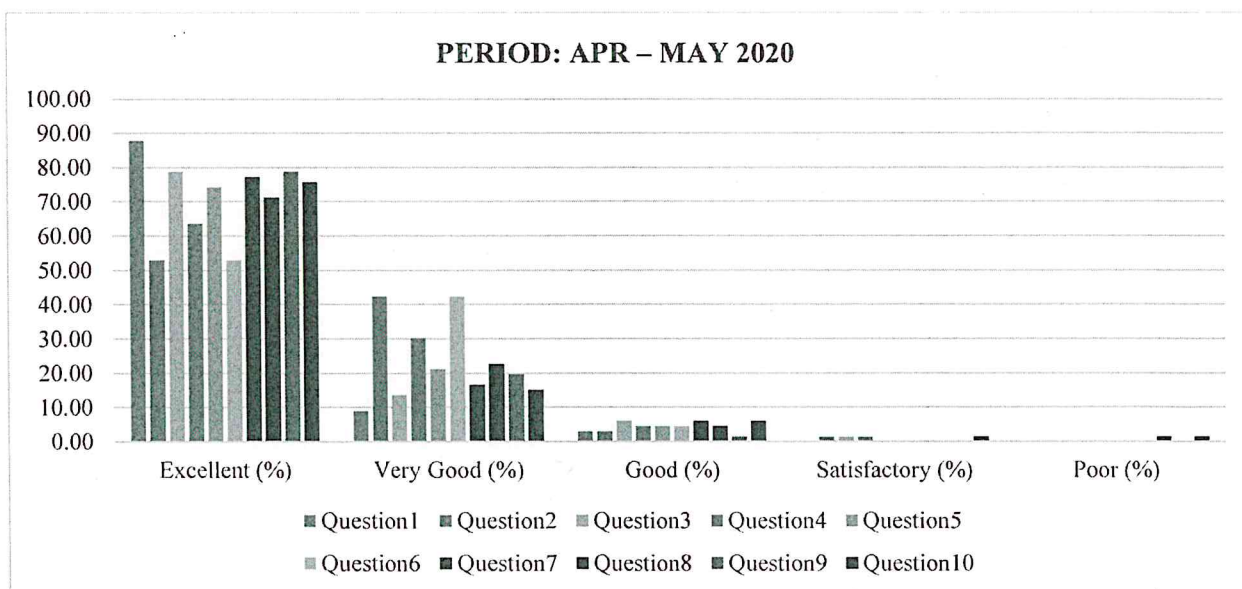

It is observed from the graph that above 90% of feedback on department as “Excellent” and “Very Good”.

*R. Aradiass*

**Dr. R. AROKIADASS, M.E., Ph.D.,**  
**Principal,**  
**St. Anne's College of Engineering & Technology,**  
**ANGUCHETTPALAYAM,**  
**Siruvathur-(Post), Panruti-(T.k),**  
**Cuddalore-(Dist), Pin: 607 110.**





# ST. ANNE'S COLLEGE OF ENGINEERING AND TECHNOLOGY

(Approved by AICTE, New Delhi. Affiliated to Anna University, Chennai)

ANGUCHETTYPLAYAM, PANRUTI – 607 106

## STUDENT FEEDBACK ON SUBJECT

### ELECTRICAL AND COMMUNICATION ENGINEERING

NO OF STUDENTS: 9

BATCH: 2019 - 2023

YEAR/ SEMESTER: I / II

PERIOD: APR – MAY 2020

Questions	TE (%)					EM- II (%)					PFEE (%)					ED (%)				
	EX	VG	G	S	P	EX	VG	G	S	P	EX	VG	G	S	P	EX	VG	G	S	P
Question1	55.56	33.33	11.11	0.00	0.00	88.89	11.11	0.00	0.00	0.00	88.89	11.11	0.00	0.00	0.00	77.78	22.22	0.00	0.00	0.00
Question2	55.56	22.22	22.22	0.00	0.00	33.33	22.22	44.44	0.00	0.00	44.44	33.33	22.22	0.00	0.00	44.44	44.44	0.00	0.00	11.11
Question3	55.56	33.33	11.11	0.00	0.00	77.78	22.22	0.00	0.00	0.00	77.78	22.22	0.00	0.00	0.00	55.56	22.22	22.22	0.00	0.00
Question4	55.56	33.33	11.11	0.00	0.00	33.33	22.22	44.44	0.00	0.00	44.44	44.44	11.11	0.00	0.00	44.44	55.56	0.00	0.00	0.00
Question5	77.78	11.11	11.11	0.00	0.00	55.56	22.22	22.22	0.00	0.00	88.89	11.11	0.00	0.00	0.00	55.56	22.22	11.11	11.11	0.00
Question6	55.56	33.33	11.11	0.00	0.00	33.33	55.56	11.11	0.00	0.00	44.44	22.22	33.33	0.00	0.00	44.44	33.33	11.11	0.00	11.11
Question7	77.78	22.22	0.00	0.00	0.00	77.78	11.11	11.11	0.00	0.00	77.78	11.11	0.00	11.11	0.00	55.56	33.33	0.00	11.11	0.00
Question8	44.44	44.44	11.11	0.00	0.00	33.33	33.33	33.33	0.00	0.00	33.33	55.56	11.11	0.00	0.00	33.33	44.44	11.11	0.00	11.11
Question9	66.67	11.11	22.22	0.00	0.00	77.78	11.11	11.11	0.00	0.00	77.78	22.22	0.00	0.00	0.00	66.67	11.11	22.22	0.00	0.00
Question10	66.67	22.22	11.11	0.00	0.00	33.33	33.33	33.33	0.00	0.00	44.44	33.33	22.22	0.00	0.00	55.56	33.33	11.11	0.00	0.00

\*TE - Technical English, EM II - Engineering Mathematics II, PFEE - Physics For Electronics Engineering, ED - Electronic Devices

CA (%)					BEAIE (%)					CAD LAB (%)					EP LAB (%)				
EX	VG	G	S	P	EX	VG	G	S	P	EX	VG	G	S	P	EX	VG	G	S	P
66.67	11.11	11.11	11.11	0.00	88.89	11.11	0.00	0.00	0.00	88.89	0.00	11.11	0.00	0.00	77.78	11.11	11.11	0.00	0.00
44.44	55.56	0.00	0.00	0.00	55.56	44.44	0.00	0.00	0.00	44.44	55.56	0.00	0.00	0.00	66.67	33.33	0.00	0.00	0.00
66.67	22.22	0.00	0.00	11.11	88.89	11.11	0.00	0.00	0.00	66.67	22.22	11.11	0.00	0.00	33.33	44.44	11.11	11.11	0.00
44.44	33.33	22.22	0.00	0.00	55.56	33.33	11.11	0.00	0.00	44.44	33.33	22.22	0.00	0.00	55.56	22.22	11.11	0.00	11.11



## ST. ANNE'S COLLEGE OF ENGINEERING AND TECHNOLOGY

(Approved by AICTE, New Delhi. Affiliated to Anna University, Chennai)

ANGUCHETTYPLAYAM, PANRUTI – 607 106

77.78	11.11	0.00	11.11	0.00	77.78	22.22	0.00	0.00	0.00	55.56	22.22	11.11	0.00	11.11	44.44	55.56	0.00	0.00	0.00
55.56	22.22	11.11	0.00	11.11	55.56	33.33	11.11	0.00	0.00	44.44	33.33	22.22	0.00	0.00	44.44	22.22	22.22	0.00	11.11
66.67	0.00	22.22	11.11	0.00	66.67	22.22	11.11	0.00	0.00	55.56	11.11	22.22	0.00	11.11	77.78	0.00	11.11	0.00	11.11
44.44	55.56	0.00	0.00	0.00	55.56	22.22	11.11	11.11	0.00	44.44	22.22	22.22	0.00	11.11	44.44	44.44	0.00	0.00	11.11
66.67	22.22	0.00	11.11	0.00	77.78	11.11	0.00	0.00	11.11	55.56	22.22	11.11	11.11	0.00	66.67	22.22	0.00	11.11	0.00
44.44	55.56	0.00	0.00	0.00	66.67	22.22	11.11	0.00	0.00	66.67	11.11	11.11	0.00	11.11	55.56	44.44	0.00	0.00	0.00

\*CA - Circuit Analysis, CADL - Cad Laboratory, BEEAIE – Basic Electrical, Electronics and Instrumentation Engineering, EPL - Engineering Physics Laboratory

\*EX – Excellent      VG – Very Good      G – Good      S – Satisfactory      P – Poor

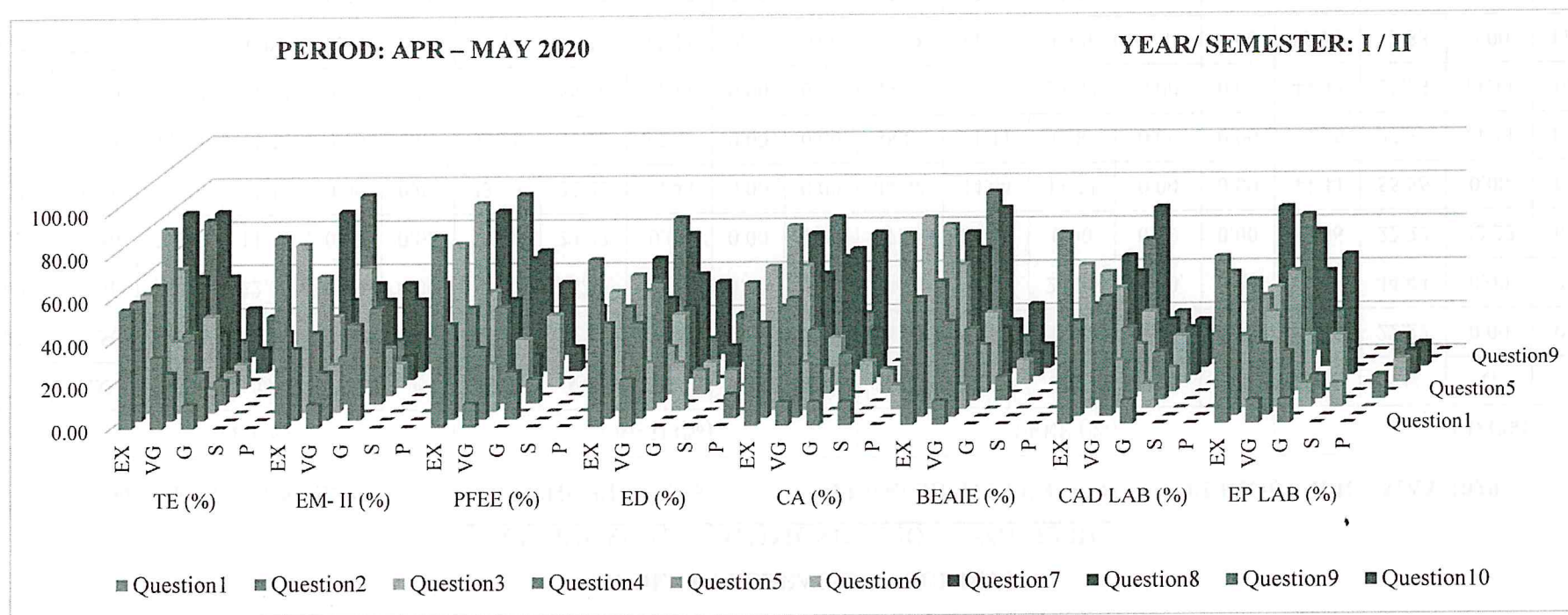

It is observed from the graph that more than 90% of second year students' feedback on subject as "Excellent" and "Very Good".

*R. Arora*



# ST. ANNE'S COLLEGE OF ENGINEERING AND TECHNOLOGY

(Approved by AICTE, New Delhi. Affiliated to Anna University, Chennai)

ANGUCHETTYPLAYAM, PANRUTI – 607 106

## COMPUTER SCIENCE AND ENGINEERING

NO OF STUDENTS: 28

BATCH: 2019 - 2023

YEAR/ SEMESTER: I / II

PERIOD: APR – MAY 2020

Questions	TE (%)					EM - II (%)					PFIS (%)					ESAE (%)				
	EX	VG	G	S	P	EX	VG	G	S	P	EX	VG	G	S	P	EX	VG	G	S	P
Question1	67.86	28.57	3.57	0.00	0.00	71.43	28.57	0.00	0.00	0.00	67.86	28.57	3.57	0.00	0.00	53.57	35.71	10.71	0.00	0.00
Question2	75.00	21.43	3.57	0.00	0.00	60.71	39.29	0.00	0.00	0.00	67.86	28.57	3.57	0.00	0.00	39.29	53.57	7.14	0.00	0.00
Question3	75.00	17.86	7.14	0.00	0.00	67.86	25.00	3.57	3.57	0.00	75.00	25.00	0.00	0.00	0.00	57.14	32.14	10.71	0.00	0.00
Question4	71.43	25.00	0.00	0.00	3.57	78.57	17.86	3.57	0.00	0.00	71.43	25.00	3.57	0.00	0.00	39.29	53.57	0.00	0.00	7.14
Question5	67.86	25.00	7.14	0.00	0.00	53.57	46.43	0.00	0.00	0.00	57.14	39.29	3.57	0.00	0.00	46.43	42.86	10.71	0.00	0.00
Question6	60.71	39.29	0.00	0.00	0.00	60.71	39.29	0.00	0.00	0.00	78.57	21.43	0.00	0.00	0.00	50.00	46.43	3.57	0.00	0.00
Question7	67.86	28.57	3.57	0.00	0.00	75.00	14.29	0.00	3.57	7.14	71.43	25.00	0.00	0.00	3.57	57.14	28.57	14.29	0.00	0.00
Question8	71.43	28.57	0.00	0.00	0.00	67.86	28.57	3.57	0.00	0.00	64.29	35.71	0.00	0.00	0.00	46.43	50.00	3.57	0.00	0.00
Question9	71.43	25.00	3.57	0.00	0.00	67.86	28.57	3.57	0.00	0.00	75.00	21.43	3.57	0.00	0.00	64.29	21.43	14.29	0.00	0.00
Question10	67.86	28.57	3.57	0.00	0.00	60.71	39.29	0.00	0.00	0.00	67.86	32.14	0.00	0.00	0.00	57.14	32.14	10.71	0.00	0.00

\*TE – Technical English, EM II – Engineering Mathematics II, MS – Materials Science, BEEAIE – Basic Electrical, ESAE - Electronics And Instrumentation Engineering

CA (%)					BEAIE (%)					CAD LAB (%)					EP LAB (%)				
EX	VG	G	S	P	EX	VG	G	S	P	EX	VG	G	S	P	EX	VG	G	S	P
66.67	11.11	11.11	11.11	0.00	88.89	11.11	0.00	0.00	0.00	88.89	0.00	11.11	0.00	0.00	77.78	11.11	11.11	0.00	0.00
44.44	55.56	0.00	0.00	0.00	55.56	44.44	0.00	0.00	0.00	44.44	55.56	0.00	0.00	0.00	66.67	33.33	0.00	0.00	0.00
66.67	22.22	0.00	0.00	11.11	88.89	11.11	0.00	0.00	0.00	66.67	22.22	11.11	0.00	0.00	33.33	44.44	11.11	11.11	0.00
44.44	33.33	22.22	0.00	0.00	55.56	33.33	11.11	0.00	0.00	44.44	33.33	22.22	0.00	0.00	55.56	22.22	11.11	0.00	11.11
77.78	11.11	0.00	11.11	0.00	77.78	22.22	0.00	0.00	0.00	55.56	22.22	11.11	0.00	11.11	44.44	55.56	0.00	0.00	0.00
55.56	22.22	11.11	0.00	11.11	55.56	33.33	11.11	0.00	0.00	44.44	33.33	22.22	0.00	0.00	44.44	22.22	22.22	0.00	11.11



# ST. ANNE'S COLLEGE OF ENGINEERING AND TECHNOLOGY

(Approved by AICTE, New Delhi. Affiliated to Anna University, Chennai)

ANGUCHETTYPLAYAM, PANRUTI – 607 106

66.67	0.00	22.22	11.11	0.00	66.67	22.22	11.11	0.00	0.00	55.56	11.11	22.22	0.00	11.11	77.78	0.00	11.11	0.00	11.11
44.44	55.56	0.00	0.00	0.00	55.56	22.22	11.11	11.11	0.00	44.44	22.22	22.22	0.00	11.11	44.44	44.44	0.00	0.00	11.11
66.67	22.22	0.00	11.11	0.00	77.78	11.11	0.00	0.00	11.11	55.56	22.22	11.11	11.11	0.00	66.67	22.22	0.00	11.11	0.00
44.44	55.56	0.00	0.00	0.00	66.67	22.22	11.11	0.00	0.00	66.67	11.11	11.11	0.00	11.11	55.56	44.44	0.00	0.00	0.00

\*CA - Circuit Analysis, CADL - Cad Laboratory, BEEAIE – Basic Electrical, Electronics and Instrumentation Engineering, EPL - Engineering Physics Laboratory

\*EX – Excellent      VG – Very Good      G – Good      S – Satisfactory      P – Poor

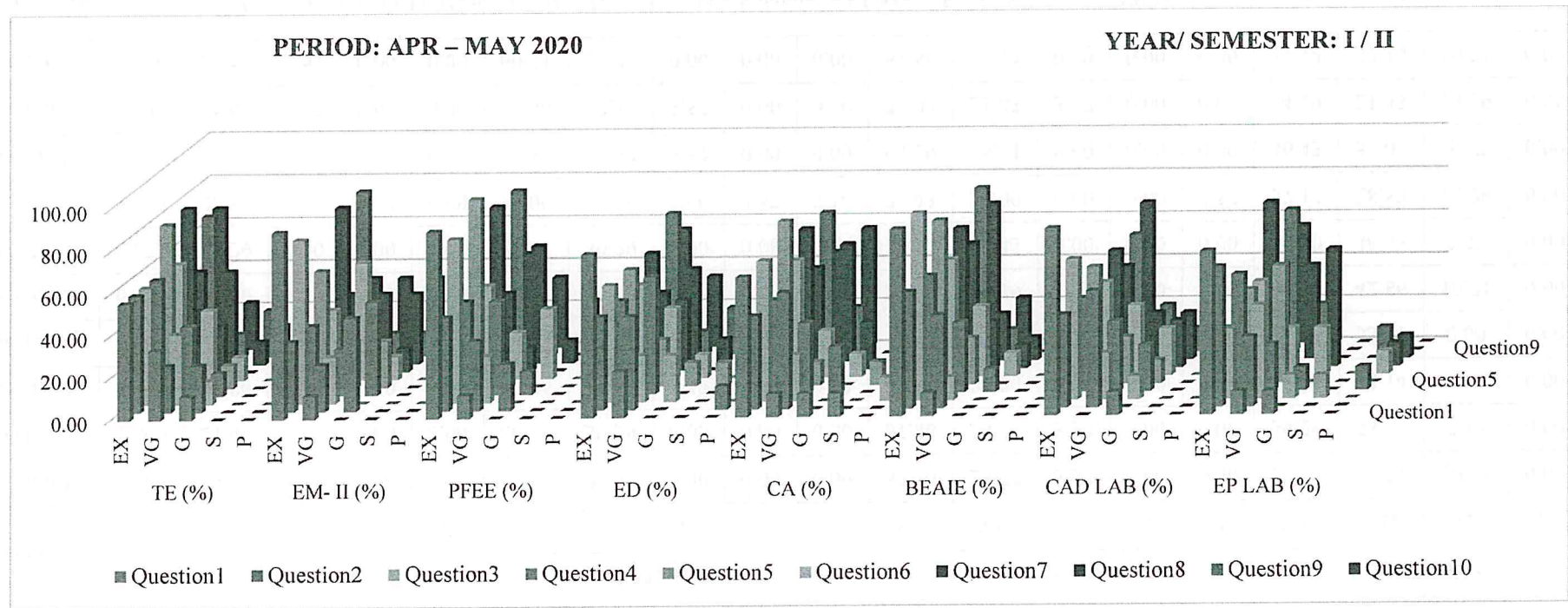

It is observed from the graph that more than 90% of second year students' feedback on subject as "Excellent" and "Very Good".

**Dr. R. AROKIADASS, M.E., Ph.D.,**  
**Principal,**  
**St. Anne's College of Engineering & Technology,**  
**ANGUCHETTYPALAYAM,**



# ST. ANNE'S COLLEGE OF ENGINEERING AND TECHNOLOGY

(Approved by AICTE, New Delhi. Affiliated to Anna University, Chennai)

ANGUCHETTYPLAYAM, PANRUTI – 607 106

## ELECTRICAL AND ELECTRONIC ENGINEERING

NO OF STUDENTS: 14

BATCH: 2019 - 2023

YEAR/ SEMESTER: I / II

PERIOD: APR – MAY 2020

Questions	TE (%)					EM - II (%)					PFEE (%)					ESAE (%)				
	EX	VG	G	S	P	EX	VG	G	S	P	EX	VG	G	S	P	EX	VG	G	S	P
Question1	57.14	42.86	0.00	0.00	0.00	85.71	7.14	0.00	7.14	0.00	78.57	21.43	0.00	0.00	0.00	92.86	7.14	0.00	0.00	0.00
Question2	78.57	14.29	0.00	7.14	0.00	78.57	21.43	0.00	0.00	0.00	78.57	21.43	0.00	0.00	0.00	42.86	50.00	0.00	0.00	7.14
Question3	50.00	42.86	0.00	0.00	7.14	64.29	35.71	0.00	0.00	0.00	57.14	35.71	0.00	7.14	0.00	64.29	28.57	0.00	7.14	0.00
Question4	92.86	7.14	0.00	0.00	0.00	57.14	35.71	0.00	7.14	0.00	50.00	50.00	0.00	0.00	0.00	71.43	28.57	0.00	0.00	0.00
Question5	35.71	57.14	0.00	0.00	7.14	35.71	50.00	0.00	7.14	7.14	42.86	57.14	0.00	0.00	0.00	50.00	42.86	0.00	7.14	0.00
Question6	85.71	7.14	0.00	7.14	0.00	35.71	57.14	0.00	7.14	0.00	35.71	64.29	0.00	0.00	0.00	78.57	21.43	0.00	0.00	0.00
Question7	57.14	35.71	7.14	0.00	0.00	42.86	42.86	7.14	7.14	0.00	57.14	21.43	14.29	0.00	7.14	21.43	71.43	0.00	7.14	0.00
Question8	57.14	35.71	0.00	0.00	7.14	64.29	35.71	0.00	0.00	0.00	35.71	57.14	0.00	0.00	7.14	50.00	42.86	0.00	0.00	7.14
Question9	57.14	35.71	0.00	0.00	7.14	42.86	42.86	0.00	0.00	14.29	71.43	28.57	0.00	0.00	0.00	64.29	35.71	0.00	0.00	0.00
Question10	71.43	21.43	0.00	0.00	7.14	85.71	7.14	0.00	0.00	7.14	64.29	21.43	0.00	7.14	7.14	57.14	28.57	0.00	14.29	0.00

\*TE – Technical English, EM II – Engineering Mathematics II, MS – Materials Science, PFEE - Physics For Electronics Engineering, ESAE - Electronics And Instrumentation Engineering

BCAME (%)					CT (%)					ECLAB (%)					EPLAB (%)				
EX	VG	G	S	P	EX	VG	G	S	P	EX	VG	G	S	P	EX	VG	G	S	P
85.71	14.29	0.00	0.00	0.00	78.57	21.43	0.00	0.00	0.00	85.71	7.14	0.00	0.00	7.14	71.43	21.43	0.00	7.14	0.00
57.14	35.71	0.00	7.14	0.00	71.43	21.43	0.00	7.14	0.00	78.57	21.43	0.00	0.00	0.00	78.57	14.29	0.00	7.14	0.00
64.29	35.71	0.00	0.00	0.00	71.43	21.43	0.00	0.00	7.14	78.57	21.43	0.00	0.00	0.00	64.29	35.71	0.00	0.00	0.00
71.43	28.57	0.00	0.00	0.00	78.57	14.29	0.00	0.00	7.14	78.57	21.43	0.00	0.00	0.00	85.71	14.29	0.00	0.00	0.00
50.00	42.86	0.00	7.14	0.00	57.14	42.86	0.00	0.00	0.00	64.29	28.57	0.00	0.00	7.14	42.86	57.14	0.00	0.00	0.00



# ST. ANNE'S COLLEGE OF ENGINEERING AND TECHNOLOGY

(Approved by AICTE, New Delhi. Affiliated to Anna University, Chennai)

ANGUCHETTYPLAYAM, PANRUTI – 607 106

50.00	42.86	0.00	0.00	7.14	64.29	28.57	7.14	0.00	0.00	71.43	21.43	7.14	0.00	0.00	64.29	35.71	0.00	0.00	0.00
42.86	28.57	21.43	7.14	0.00	50.00	42.86	7.14	0.00	0.00	57.14	21.43	21.43	0.00	0.00	42.86	42.86	7.14	0.00	7.14
50.00	42.86	0.00	0.00	7.14	57.14	35.71	0.00	7.14	0.00	78.57	14.29	0.00	7.14	0.00	57.14	35.71	0.00	7.14	0.00
85.71	7.14	0.00	0.00	7.14	57.14	35.71	0.00	0.00	7.14	71.43	14.29	0.00	7.14	7.14	50.00	42.86	7.14	0.00	0.00
78.57	14.29	0.00	0.00	7.14	64.29	21.43	7.14	7.14	0.00	78.57	14.29	0.00	7.14	0.00	50.00	28.57	0.00	21.43	0.00

\*EPL – Engineering Practices Laboratory, EPL – Engineering Programming laboratory

\*EX – Excellent      VG – Very Good      G – Good      S – Satisfactory      P – Poor

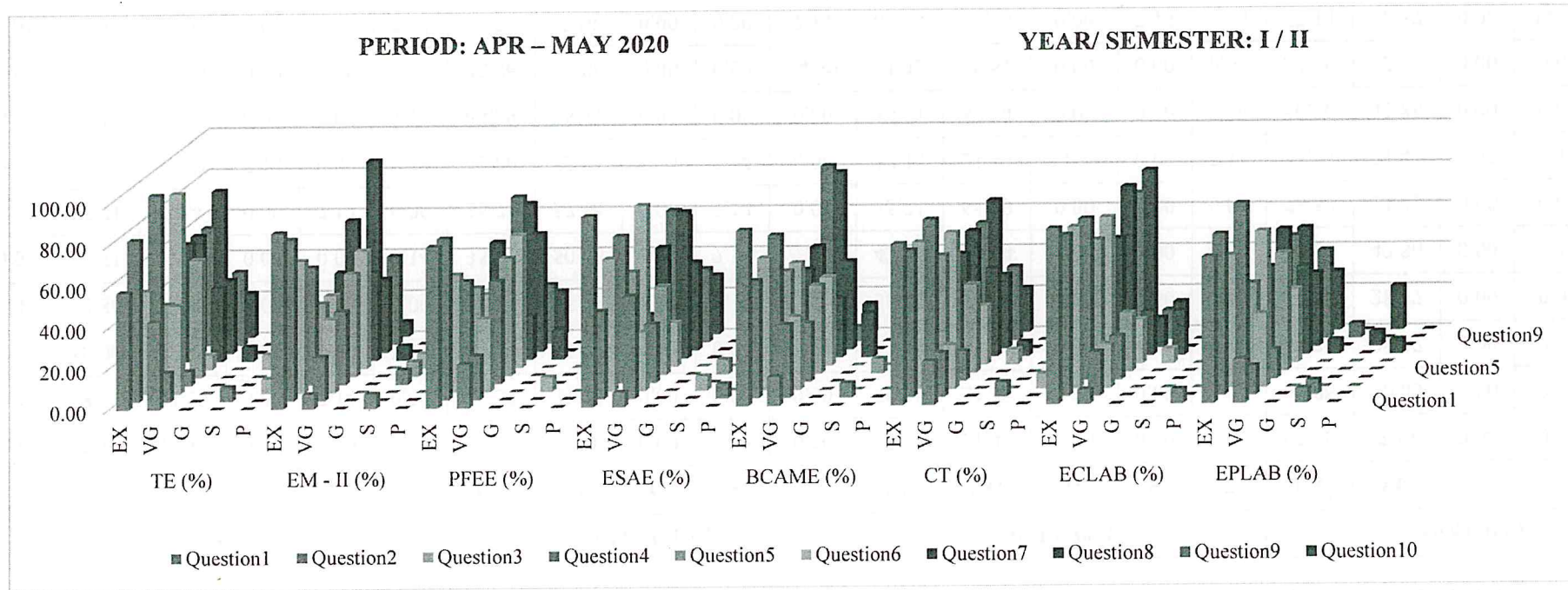

It is observed from the graph that more than 90% of second year students' feedback on subject as "Excellent" and "Very Good".

*R. Aradiass*

**DR. R. AROKIADASS, M.E., Ph.D.,**

Principal,

St. Anne's College of Engineering & Technology



# ST. ANNE'S COLLEGE OF ENGINEERING AND TECHNOLOGY

(Approved by AICTE, New Delhi. Affiliated to Anna University, Chennai)

ANGUCHETTYPLAYAM, PANRUTI – 607 106

## MECHANICAL ENGINEERING

NO OF STUDENTS: 15

BATCH: 2019 - 2023

YEAR/ SEMESTER: I / II

PERIOD: APR – MAY 2020

Questions	TE (%)					EM - II (%)					MS (%)					EM (%)				
	EX	VG	G	S	P	EX	VG	G	S	P	EX	VG	G	S	P	EX	VG	G	S	P
Question1	73.33	20.00	6.67	0.00	0.00	73.33	26.67	0.00	0.00	0.00	73.33	20.00	6.67	0.00	0.00	73.33	26.67	0.00	0.00	0.00
Question2	53.33	33.33	6.67	0.00	6.67	60.00	26.67	13.33	0.00	0.00	46.67	26.67	6.67	13.33	6.67	46.67	46.67	6.67	0.00	0.00
Question3	60.00	26.67	0.00	13.33	0.00	53.33	13.33	13.33	20.00	0.00	60.00	33.33	6.67	0.00	0.00	80.00	13.33	6.67	0.00	0.00
Question4	46.67	26.67	0.00	0.00	26.67	53.33	26.67	0.00	0.00	20.00	60.00	33.33	0.00	0.00	6.67	46.67	40.00	13.33	0.00	0.00
Question5	53.33	20.00	6.67	20.00	0.00	53.33	20.00	6.67	20.00	0.00	60.00	26.67	6.67	0.00	6.67	80.00	13.33	0.00	0.00	6.67
Question6	60.00	33.33	0.00	6.67	0.00	73.33	13.33	13.33	0.00	0.00	46.67	33.33	0.00	0.00	20.00	66.67	26.67	0.00	0.00	6.67
Question7	66.67	26.67	6.67	0.00	0.00	73.33	20.00	6.67	0.00	0.00	46.67	33.33	0.00	0.00	20.00	80.00	6.67	6.67	0.00	6.67
Question8	46.67	26.67	6.67	20.00	0.00	46.67	33.33	0.00	20.00	0.00	46.67	33.33	0.00	0.00	20.00	46.67	33.33	13.33	0.00	6.67
Question9	53.33	20.00	6.67	20.00	0.00	46.67	33.33	0.00	20.00	0.00	60.00	33.33	0.00	0.00	6.67	66.67	20.00	13.33	0.00	0.00
Question10	40.00	40.00	6.67	13.33	0.00	60.00	20.00	0.00	20.00	0.00	33.33	40.00	13.33	0.00	13.33	53.33	33.33	13.33	0.00	0.00

\*TE – Technical English, EM II – Engineering Mathematics II, MS – Materials Science, EM - Electronics And Instrumentation Engineering

ESAE (%)					BE, EAIE (%)					BE,EAIEL (%)					EPLAB (%)				
EX	VG	G	S	P	EX	VG	G	S	P	EX	VG	G	S	P	EX	VG	G	S	P
80.00	13.33	0.00	6.67	0.00	73.33	20.00	6.67	0.00	0.00	80.00	6.67	13.33	0.00	0.00	73.33	13.33	13.33	0.00	0.00
53.33	26.67	0.00	13.33	6.67	46.67	26.67	6.67	13.33	6.67	33.33	40.00	6.67	6.67	13.33	46.67	40.00	0.00	0.67	6.67
66.67	13.33	6.67	6.67	6.67	53.33	33.33	13.33	0.00	0.00	60.00	20.00	20.00	0.00	0.00	80.00	13.33	6.67	0.00	0.00
66.67	26.67	6.67	0.00	0.00	60.00	20.00	13.33	0.00	6.67	26.67	46.67	13.33	0.00	13.33	40.00	40.00	6.67	0.00	13.33
73.33	20.00	0.00	0.00	6.67	53.33	33.33	6.67	0.00	6.67	73.33	0.00	13.33	0.00	13.33	80.00	6.67	6.67	0.00	6.67
53.33	33.33	6.67	0.00	6.67	40.00	40.00	6.67	0.00	13.33	26.67	40.00	26.67	0.00	6.67	53.33	46.67	0.00	0.00	0.00



# ST. ANNE'S COLLEGE OF ENGINEERING AND TECHNOLOGY

(Approved by AICTE, New Delhi. Affiliated to Anna University, Chennai)

ANGUCHETTYPLAYAM, PANRUTI – 607 106

53.33	26.67	6.67	0.00	13.33	33.33	26.67	20.00	0.00	20.00	60.00	13.33	13.33	0.00	13.33	60.00	20.00	20.00	0.00	0.00
53.33	33.33	0.00	0.00	13.33	33.33	33.33	20.00	0.00	13.33	40.00	46.67	6.67	0.00	6.67	53.33	40.00	6.67	0.00	0.00
80.00	13.33	0.00	6.67	0.00	53.33	46.67	0.00	0.00	0.00	53.33	33.33	13.33	0.00	0.00	60.00	26.67	13.33	0.00	0.00
40.00	46.67	6.67	0.00	6.67	40.00	40.00	6.67	0.00	13.33	26.67	53.33	13.33	0.00	6.67	46.67	40.00	13.33	0.00	0.00

\*ESAE – Environmental Science and Engineering, EPL – Engineering Practices Laboratory

\*EX – Excellent

VG – Very Good

G – Good

S – Satisfactory

P – Poor

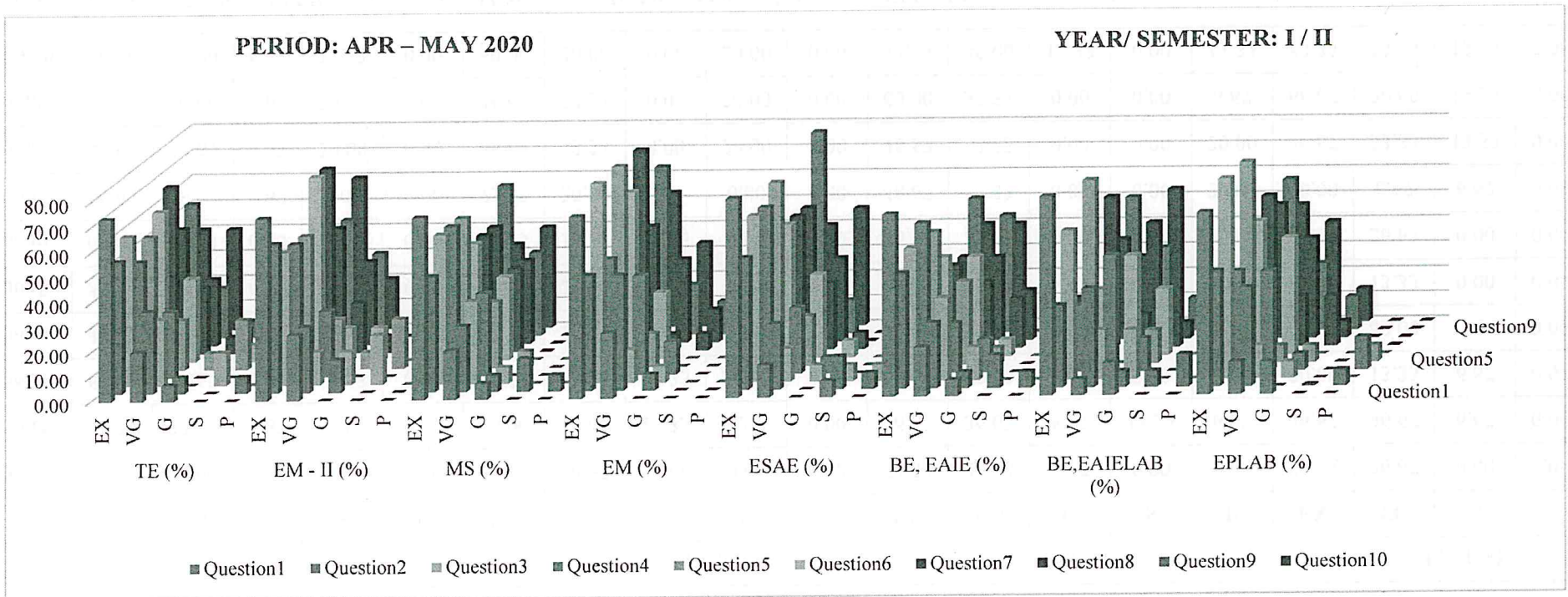

It is observed from the graph that more than 90% of second year students' feedback on subject as "Excellent" and "Very Good".

*R. Aradiass*

**DR. R. AROKIADASS, M.E., Ph.D.**  
Principal,  
St. Anne's College of Engineering & Technology,  
ANGUCHETTYPLAYAM,  
Sivuvathur (Post), Panruti (T.S.),  
Cuddalore (Dist), Dist. 607 106





# ST. ANNE'S

## COLLEGE OF ENGINEERING AND TECHNOLOGY

(Approved by AICTE, New Delhi. Affiliated to Anna University, Chennai)

(An ISO 9001 : 2015 Certified Institution)

ANGUCHETTYPLAYAM, PANRUTI – 607 106.

### STUDENT FEEDBACK ON DEPARTMENT

DEPARTMENT: ECE

PERIOD: JAN– MAY 2020

Questions	Excellent (%)	Very Good (%)	Good (%)	Satisfactory (%)	Poor (%)
Question1	50.70	45.07	4.23	0.00	0.00
Question2	53.52	39.44	4.23	2.82	0.00
Question3	73.24	23.94	2.82	0.00	0.00
Question4	52.11	43.66	4.23	0.00	0.00
Question5	47.89	30.99	21.13	0.00	0.00
Question6	50.70	47.89	1.41	0.00	0.00
Question7	83.10	12.68	4.23	0.00	0.00
Question8	57.75	39.44	2.82	0.00	0.00
Question9	77.46	19.72	2.82	0.00	0.00
Question10	52.11	42.25	5.63	0.00	0.00

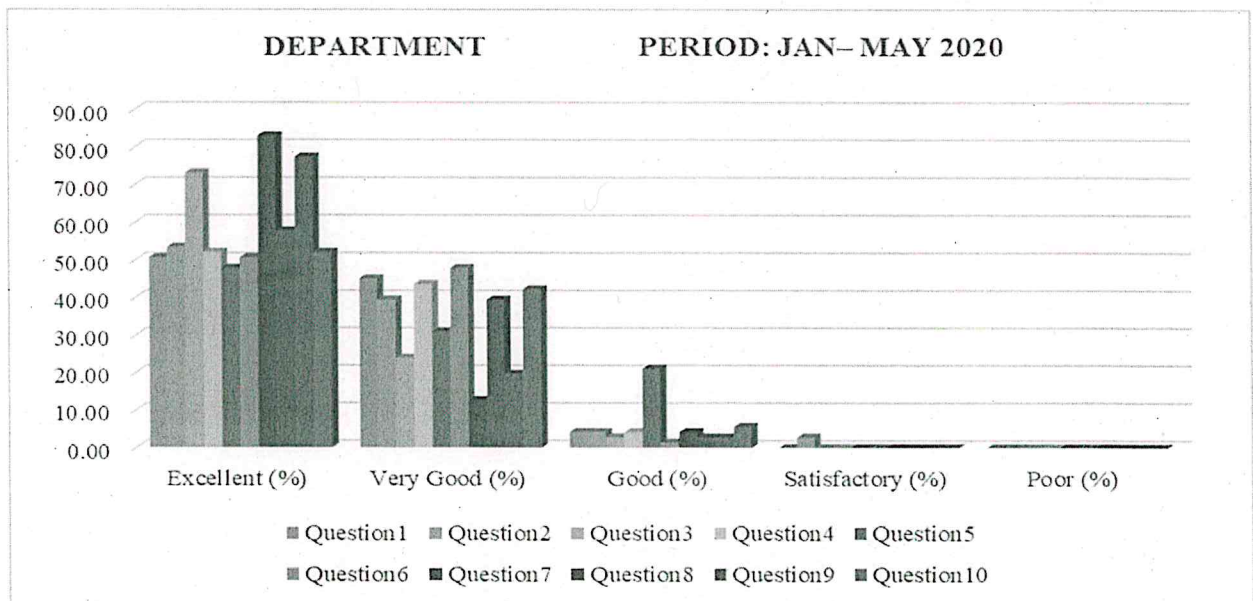

It is observed from the graph that more than 90% of feedback on department as “Excellent” and “Very Good”.

  
**Dr. R. AROKIASAMY, M.E., Ph.D.,**  
**Principal,**  
**St. Anne's College of Engineering & Technology,**  
 ANGUCHETTYPLAYAM, PANRUTI - 607 106.



# ST. ANNE'S

## COLLEGE OF ENGINEERING AND TECHNOLOGY

(Approved by AICTE, New Delhi. Affiliated to Anna University, Chennai)

(An ISO 9001 : 2015 Certified Institution)

ANGUCHETTYPLAYAM, PANRUTI – 607 106.

### STUDENT FEEDBACK ON SUBJECT

NO OF STUDENTS: 39

BATCH: 2016 - 2020

YEAR/ SEMESTER: IV / VIII

PERIOD: DEC 2019 – MAR 2020

Questions	WC (%)					WN (%)					TQM (%)					MCC (%)					PW (%)				
	Ex	VG	G	S	P	Ex	VG	G	S	P	Ex	VG	G	S	P	Ex	VG	G	S	P	Ex	VG	G	S	P
Question1	61.54	38.46	0.00	0.00	0.00	56.41	43.59	0.00	0.00	0.00	89.74	10.26	0.00	0.00	0.00	53.85	46.15	0.00	0.00	0.00	69.23	30.77	0.00	0.00	0.00
Question2	87.18	12.82	0.00	0.00	0.00	56.41	43.59	0.00	0.00	0.00	89.74	10.26	0.00	0.00	0.00	53.85	46.15	0.00	0.00	0.00	69.23	30.77	0.00	0.00	0.00
Question3	89.74	10.26	0.00	0.00	0.00	82.05	17.95	0.00	0.00	0.00	100.00	0.00	0.00	0.00	0.00	94.87	5.13	0.00	0.00	0.00	97.44	2.56	0.00	0.00	0.00
Question4	87.18	12.82	0.00	0.00	0.00	56.41	43.59	0.00	0.00	0.00	89.74	10.26	0.00	0.00	0.00	46.15	53.85	0.00	0.00	0.00	71.79	28.21	0.00	0.00	0.00
Question5	61.54	28.21	10.26	0.00	0.00	43.59	38.46	17.95	0.00	0.00	89.74	0.00	10.26	0.00	0.00	46.15	48.72	5.13	0.00	0.00	69.23	0.00	30.77	0.00	0.00
Question6	76.92	23.08	0.00	0.00	0.00	61.54	38.46	0.00	0.00	0.00	89.74	10.26	0.00	0.00	0.00	51.28	48.72	0.00	0.00	0.00	71.79	28.21	0.00	0.00	0.00
Question7	89.74	10.26	0.00	0.00	0.00	82.05	17.95	0.00	0.00	0.00	100.00	0.00	0.00	0.00	0.00	94.87	5.13	0.00	0.00	0.00	97.44	0.00	2.56	0.00	0.00
Question8	76.92	23.08	0.00	0.00	0.00	61.54	38.46	0.00	0.00	0.00	89.74	10.26	0.00	0.00	0.00	51.28	48.72	0.00	0.00	0.00	71.79	28.21	0.00	0.00	0.00
Question9	89.74	10.26	0.00	0.00	0.00	82.05	17.95	0.00	0.00	0.00	100.00	0.00	0.00	0.00	0.00	94.87	5.13	0.00	0.00	0.00	100.00	0.00	0.00	0.00	0.00
Question10	76.92	23.08	0.00	0.00	0.00	61.54	38.46	0.00	0.00	0.00	89.74	10.26	0.00	0.00	0.00	51.28	48.72	0.00	0.00	0.00	71.79	28.21	0.00	0.00	0.00

\*WC - Wireless Communication, WN - Wireless Networks, TQM - Total Quality Management, MCC - Multimedia Compression And Communication, PW - Project Work

\*Ex - Excellent VG - Very Good G - Good S - Satisfactory P - Poor



# ST. ANNE'S

## COLLEGE OF ENGINEERING AND TECHNOLOGY

(Approved by AICTE, New Delhi. Affiliated to Anna University, Chennai)

(An ISO 9001 : 2015 Certified Institution)

ANGUCHETTYPLAYAM, PANRUTI – 607 106.

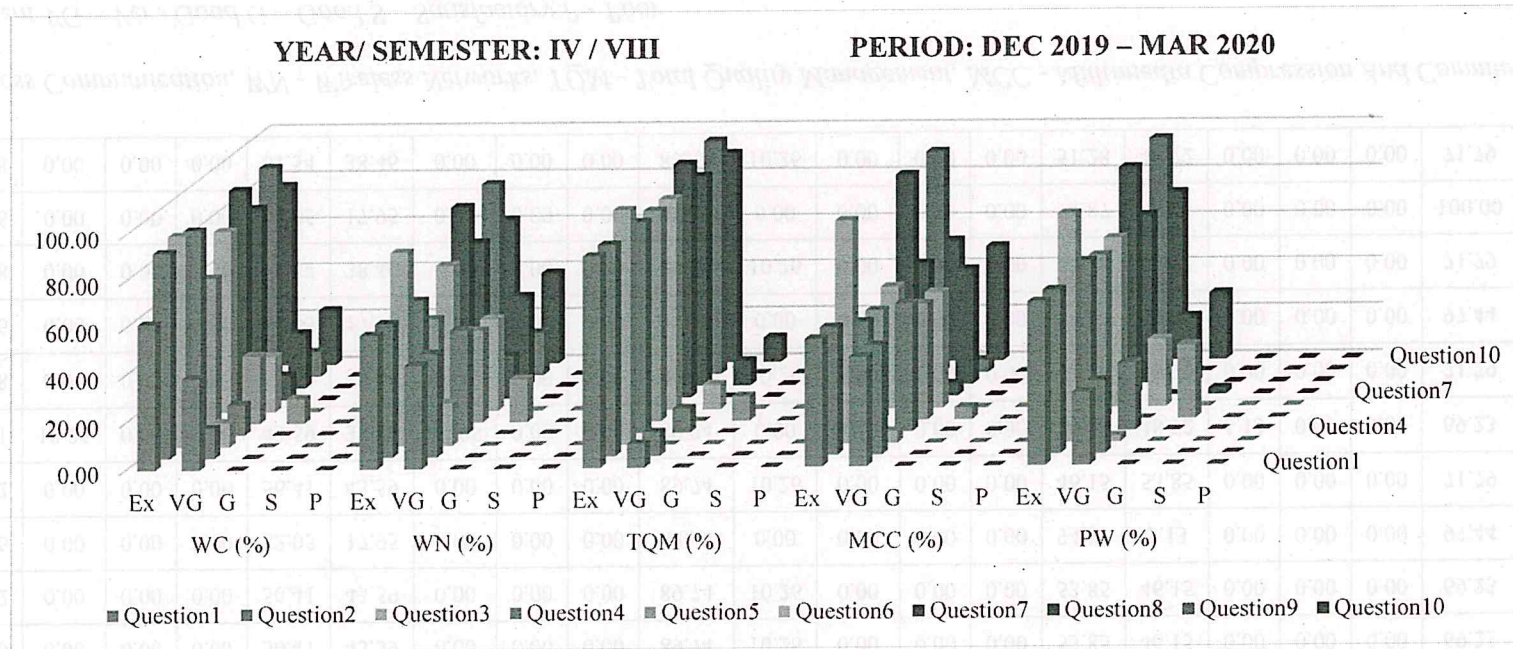

It is observed from the graph that more than 90% of final year students' feedback on subject as "Excellent" and "Very Good".

*R. Aradass*

**Dr. R. AROKIADASS, M.E., Ph.D.,**  
**Principal,**  
**St. Anne's College of Engineering & Technology,**  
**ANGUCHETTYPALAYAM,**  
**Siruvathur-(Post), Panruti-(T.k),**  
**Cuddalore-(Dist), Pin: 607 110.**



# ST. ANNE'S

## COLLEGE OF ENGINEERING AND TECHNOLOGY

(Approved by AICTE, New Delhi. Affiliated to Anna University, Chennai)

(An ISO 9001 : 2015 Certified Institution)

ANGUCHETTYPLAYAM, PANRUTI – 607 106.

### STUDENT FEEDBACK ON SUBJECT

NO OF STUDENTS: 16

BATCH: 2017-2021

YEAR/ SEMESTER: III / VI

PERIOD: DEC 2019– MAR 2020

Questions	MM (%)					VLSID (%)					WC (%)					PM (%)					TLRFS (%)				
	Ex	VG	G	S	P	Ex	VG	G	S	P	Ex	VG	G	S	P	Ex	VG	G	S	P	Ex	VG	G	S	P
Question1	68.75	25.00	6.25	0.00	0.00	50.00	50.00	0.00	0.00	0.00	68.75	31.25	0.00	0.00	0.00	50.00	37.50	12.50	0.00	0.00	50.00	43.75	6.25	0.00	0.00
Question2	56.25	31.25	12.50	0.00	0.00	68.75	31.25	0.00	0.00	0.00	56.25	43.75	0.00	0.00	0.00	43.75	56.25	18.75	0.00	0.00	62.50	31.25	6.25	0.00	0.00
Question3	56.25	37.50	6.25	0.00	0.00	62.50	31.25	6.25	0.00	0.00	75.00	25.00	0.00	0.00	0.00	43.75	37.50	12.50	0.00	6.25	50.00	37.50	12.50	0.00	0.00
Question4	62.50	25.00	12.50	0.00	0.00	50.00	43.75	6.25	0.00	0.00	50.00	43.75	6.25	0.00	0.00	62.50	31.25	6.25	0.00	0.00	56.25	37.50	6.25	0.00	0.00
Question5	56.25	31.25	12.50	0.00	0.00	56.25	37.50	6.25	0.00	0.00	75.00	18.75	6.25	0.00	0.00	56.25	25.00	18.75	0.00	0.00	50.00	37.50	12.50	0.00	0.00
Question6	68.75	25.00	6.25	0.00	0.00	56.25	37.50	0.00	6.25	0.00	43.75	50.00	6.25	0.00	0.00	43.75	37.50	18.75	0.00	0.00	43.75	43.75	12.50	0.00	0.00
Question7	62.50	31.25	6.25	0.00	0.00	56.25	25.00	12.50	0.00	6.25	62.50	37.50	0.00	0.00	0.00	50.00	31.25	18.75	0.00	0.00	56.25	25.00	18.75	0.00	0.00
Question8	75.00	25.00	0.00	0.00	0.00	56.25	37.50	6.25	0.00	0.00	62.50	37.50	0.00	0.00	0.00	56.25	31.25	12.50	0.00	0.00	37.50	43.75	18.75	0.00	0.00
Question9	50.00	43.75	6.25	0.00	0.00	56.25	37.50	6.25	0.00	0.00	62.50	37.50	0.00	0.00	0.00	56.25	37.50	6.25	0.00	0.00	56.25	37.50	6.25	0.00	0.00
Question10	68.75	25.00	6.25	0.00	0.00	56.25	37.50	6.25	0.00	0.00	56.25	43.75	0.00	0.00	0.00	56.25	37.50	6.25	0.00	0.00	50.00	43.75	6.25	0.00	0.00

\*MM - Microprocessors and Microcontrollers, VLSID - VLSI Design, WC - Wireless Communication, PM - Principle of Management,

TLRFS - Transmission Lines and RF System

\*Ex – Excellent VG – Very Good G – Good S – Satisfactory P - Poor

MCC (%)					MML (%)					VDL (%)					TS (%)					PC (%)				
Ex	VG	G	S	P	Ex	VG	G	S	P	Ex	VG	G	S	P	Ex	VG	G	S	P	Ex	VG	G	S	P
56.25	43.75	0.00	0.00	0.00	50.00	50.00	0.00	0.00	0.00	50.00	43.75	6.25	0.00	0.00	62.50	25.00	12.50	0.00	0.00	62.50	0.00	37.50	0.00	0.00
56.25	43.75	0.00	0.00	0.00	56.25	43.75	0.00	0.00	0.00	62.50	31.25	6.25	0.00	0.00	75.00	25.00	0.00	0.00	0.00	31.25	37.50	31.25	0.00	0.00
56.25	43.75	0.00	0.00	0.00	68.75	31.25	0.00	0.00	0.00	56.25	31.25	12.50	0.00	0.00	62.50	25.00	12.50	0.00	0.00	62.50	0.00	37.50	0.00	0.00
56.25	37.50	6.25	0.00	0.00	56.25	43.75	0.00	0.00	0.00	50.00	31.25	18.75	0.00	0.00	75.00	25.00	0.00	0.00	0.00	31.25	37.50	31.25	0.00	0.00



# ST. ANNE'S

## COLLEGE OF ENGINEERING AND TECHNOLOGY

(Approved by AICTE, New Delhi. Affiliated to Anna University, Chennai)

(An ISO 9001 : 2015 Certified Institution)

ANGUCHETTYPLAYAM, PANRUTI – 607 106.

68.75	25.00	6.25	0.00	0.00	68.75	25.00	6.25	0.00	0.00	43.75	43.75	12.50	0.00	0.00	50.00	25.00	25.00	0.00	0.00	50.00	37.50	12.50	0.00	0.00
68.75	31.25	0.00	0.00	0.00	50.00	43.75	6.25	0.00	0.00	43.75	43.75	12.50	0.00	0.00	62.50	25.00	12.50	0.00	0.00	43.75	37.50	18.75	0.00	0.00
50.00	37.50	12.50	0.00	0.00	50.00	50.00	0.00	0.00	0.00	43.75	37.50	18.75	0.00	0.00	62.50	25.00	12.50	0.00	0.00	62.50	0.00	37.50	0.00	0.00
62.50	37.50	0.00	0.00	0.00	56.25	37.50	6.25	0.00	0.00	56.25	31.25	12.50	0.00	0.00	75.00	25.00	0.00	0.00	0.00	31.25	37.50	31.25	0.00	0.00
68.75	25.00	6.25	0.00	0.00	62.50	31.25	6.25	0.00	0.00	50.00	50.00	0.00	0.00	0.00	62.50	37.50	0.00	0.00	0.00	62.50	37.50	0.00	0.00	0.00
62.50	37.50	0.00	0.00	0.00	50.00	50.00	0.00	0.00	0.00	56.25	37.50	6.25	0.00	0.00	62.50	25.00	12.50	0.00	0.00	43.75	37.50	18.75	0.00	0.00

*\*Multimedia Compression and Communication, Microprocessors and Microcontrollers Lab, VLSI Design Laboratory, Technical Seminar, Professional Communication*

*\*Ex – Excellent VG – Very Good G – Good S – Satisfactory P – Poor*

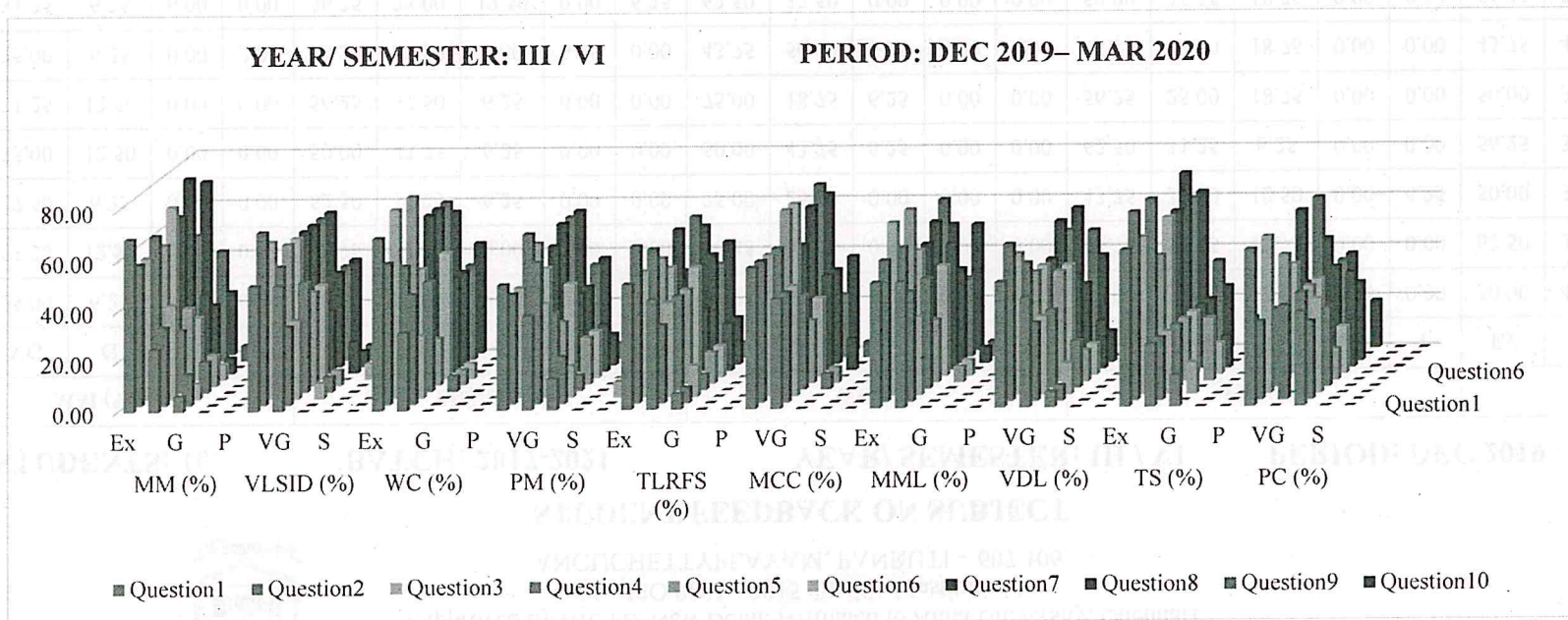

It is observed from the graph that more than 90% of third year students' feedback on subject as "Excellent" and "Very Good".

*R. Aradi*  
**Dr. R. AROKIADASS, M.E., Ph.D.,**  
**Principal,**  
**St. Anne's College of Engineering & Technology**



# ST. ANNE'S

## COLLEGE OF ENGINEERING AND TECHNOLOGY

(Approved by AICTE, New Delhi. Affiliated to Anna University, Chennai)

(An ISO 9001 : 2015 Certified Institution)

ANGUCHETTYPLAYAM, PANRUTI – 607 106.

### STUDENT FEEDBACK ON SUBJECT

NO OF STUDENTS: 16

BATCH: 2018-2022

YEAR/ SEMESTER: II /IV

PERIOD: DEC 2019 – MAR 2020

Questions	PRP (%)					EC II (%)					CT (%)					EF (%)				
	Ex	VG	G	S	P	Ex	VG	G	S	P	Ex	VG	G	S	P	Ex	VG	G	S	P
Question1	56.25	43.75	0.00	0.00	0.00	68.75	18.75	12.50	0.00	0.00	68.75	31.25	0.00	0.00	0.00	56.25	37.50	6.25	0.00	0.00
Question2	50.00	50.00	0.00	0.00	0.00	56.25	43.75	0.00	0.00	0.00	50.00	50.00	0.00	0.00	0.00	56.25	37.50	0.00	6.25	0.00
Question3	56.25	37.50	6.25	0.00	0.00	50.00	43.75	0.00	6.25	0.00	56.25	25.00	18.75	0.00	0.00	50.00	37.50	6.25	6.25	0.00
Question4	62.50	31.25	6.25	0.00	0.00	62.50	31.25	6.25	0.00	0.00	56.25	43.75	0.00	0.00	0.00	56.25	31.25	6.25	6.25	0.00
Question5	56.25	43.75	0.00	0.00	0.00	37.50	37.50	18.75	6.25	0.00	43.75	37.50	12.50	0.00	6.25	50.00	43.75	0.00	6.25	0.00
Question6	43.75	43.75	12.50	0.00	0.00	50.00	37.50	12.50	0.00	0.00	62.50	31.25	0.00	6.25	0.00	50.00	43.75	6.25	0.00	0.00
Question7	43.75	43.75	6.25	6.25	0.00	62.50	37.50	0.00	0.00	0.00	50.00	37.50	6.25	6.25	0.00	50.00	31.25	12.50	6.25	0.00
Question8	56.25	18.75	25.00	0.00	0.00	43.75	31.25	18.75	6.25	0.00	50.00	43.75	6.25	0.00	0.00	50.00	31.25	18.75	0.00	0.00
Question9	50.00	31.25	18.75	0.00	0.00	68.75	25.00	6.25	0.00	0.00	68.75	25.00	6.25	0.00	0.00	62.50	25.00	12.50	0.00	0.00
Question10	56.25	25.00	18.75	0.00	0.00	56.25	43.75	0.00	0.00	0.00	56.25	37.50	6.25	0.00	0.00	62.50	25.00	12.50	0.00	0.00

\*PRP - Probability and Random Processes, EC II - Electronic Circuits II, CT - Communication Theory, EF - Electromagnetic Fields

\*Ex – Excellent VG – Very Good G – Good S – Satisfactory P - Poor

LIC (%)					ESE (%)					CDSL (%)					LICL (%)				
Ex	VG	G	S	P	Ex	VG	G	S	P	Ex	VG	G	S	P	Ex	VG	G	S	P
75.00	18.75	6.25	0.00	0.00	56.25	31.25	6.25	6.25	0.00	75.00	18.75	6.25	0.00	0.00	87.50	6.25	6.25	0.00	0.00
62.50	37.50	0.00	0.00	0.00	68.75	18.75	12.50	0.00	0.00	37.50	56.25	0.00	6.25	0.00	50.00	43.75	6.25	0.00	0.00
37.50	50.00	12.50	0.00	0.00	50.00	37.50	12.50	0.00	0.00	62.50	31.25	6.25	0.00	0.00	43.75	43.75	6.25	6.25	0.00
56.25	43.75	0.00	0.00	0.00	62.50	37.50	0.00	0.00	0.00	50.00	37.50	12.50	0.00	0.00	62.50	31.25	6.25	0.00	0.00
62.50	18.75	18.75	0.00	0.00	56.25	18.75	18.75	0.00	6.25	50.00	18.75	31.25	0.00	0.00	50.00	50.00	0.00	0.00	0.00



# ST. ANNE'S

## COLLEGE OF ENGINEERING AND TECHNOLOGY

(Approved by AICTE, New Delhi. Affiliated to Anna University, Chennai)

(An ISO 9001 : 2015 Certified Institution)

ANGUCHETTYPLAYAM, PANRUTI – 607 106.

50.00	43.75	6.25	0.00	0.00	68.75	12.50	12.50	6.25	0.00	50.00	43.75	6.25	0.00	0.00	56.25	43.75	0.00	0.00	0.00
50.00	25.00	25.00	0.00	0.00	43.75	31.25	18.75	6.25	0.00	50.00	31.25	18.75	0.00	0.00	50.00	43.75	6.25	0.00	0.00
62.50	37.50	0.00	0.00	0.00	56.25	37.50	6.25	0.00	0.00	50.00	43.75	6.25	0.00	0.00	56.25	43.75	0.00	0.00	0.00
50.00	31.25	18.75	0.00	0.00	62.50	25.00	12.50	0.00	0.00	50.00	43.75	6.25	0.00	0.00	62.50	37.50	0.00	0.00	0.00
43.75	43.75	12.50	0.00	0.00	81.25	6.25	6.25	6.25	0.00	68.75	25.00	6.25	0.00	0.00	62.50	37.50	0.00	0.00	0.00

\*LIC - Linear Integrated Circuits, ESE - Environmental Science and Engineering, CDSL - Circuits Design and Simulation Laboratory, LICL - Linear Integrated Circuits Laboratory

\*Ex – Excellent VG – Very Good G – Good S – Satisfactory P – Poor

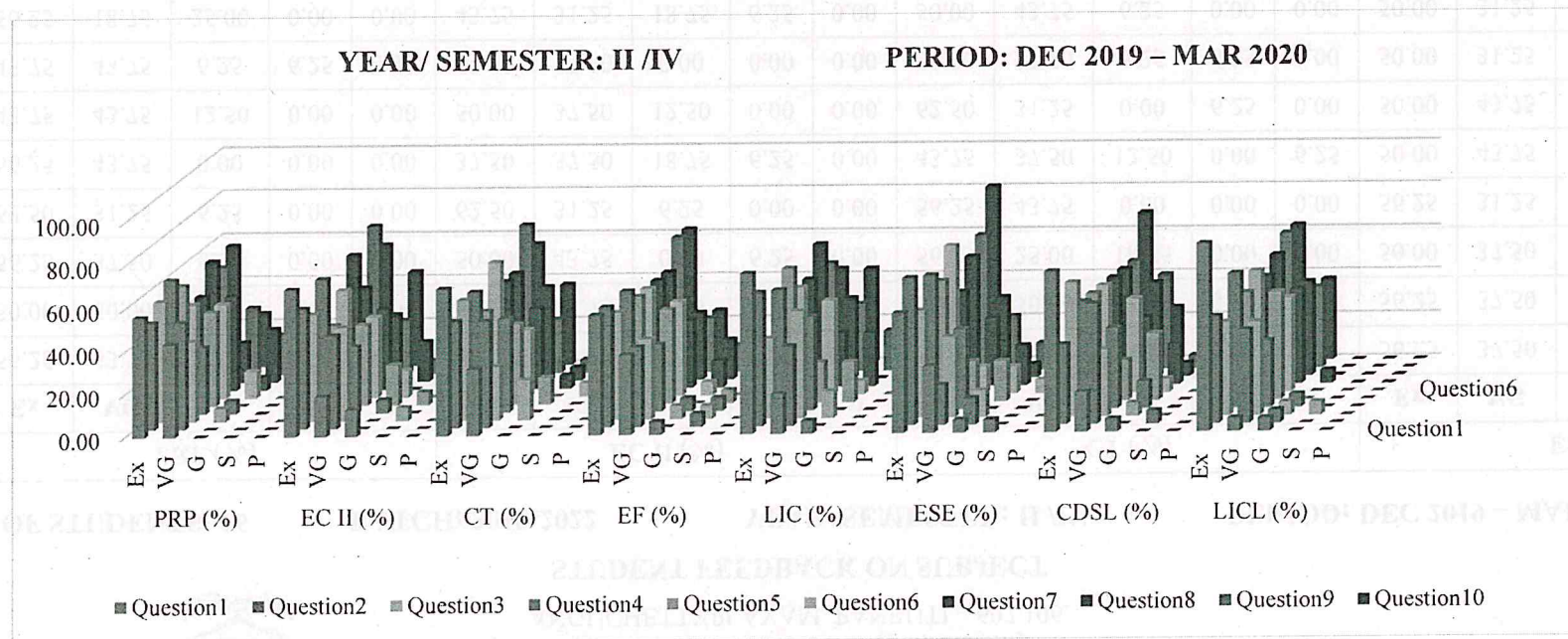

It is observed from the graph that more than 90% of second year students' feedback on subject as "Excellent" and "Very Good".

*R. Aradi*

**DR. R. AROKIADASS, M.E., Ph.D.,**  
Principal,  
St. Anne's College of Engineering and Technology